CHIEF'S PREFACE

This comprehensive Department Policy Manual addresses a myriad of subject areas pertinent to the rules and regulations governing the administration, conduct, discipline, equipment and uniforms of all members of the police department. This new Policy Manual supersedes all previously issued departmental orders and policy manuals and will remain in effect unless rescinded by the Chief of Police.

Copyright Lexipol, LLC 2020/06/11, All Rights Reserved.
Published with permission by San Pablo Police Department

LAW ENFORCEMENT CODE OF ETHICS

As a law enforcement officer, my fundamental duty is to serve the community; to safeguard lives and property; to protect the innocent against deception, the weak against oppression or intimidation and the peaceful against violence or disorder; and to respect the constitutional rights of all to liberty, equality and justice.

I will keep my private life unsullied as an example to all and will behave in a manner that does not bring discredit to me or to my agency. I will maintain courageous calm in the face of danger, scorn or ridicule; develop self-restraint; and be constantly mindful of the welfare of others. Honest in thought and deed both in my personal and official life, I will be exemplary in obeying the law and the regulations of my department. Whatever I see or hear of a confidential nature or that is confided to me in my official capacity will be kept ever secret unless revelation is necessary in the performance of my duty.

I will never act officiously or permit personal feelings, prejudices, political beliefs, aspirations, animosities or friendships to influence my decisions. With no compromise for crime and with relentless prosecution of criminals, I will enforce the law courteously and appropriately without fear or favor, malice or ill will, never employing unnecessary force or violence and never accepting gratuities.

I recognize the badge of my office as a symbol of public faith, and I accept it as a public trust to be held so long as I am true to the ethics of police service. I will never engage in acts of corruption or bribery, nor will I condone such acts by other police officers. I will cooperate with all legally authorized agencies and their representatives in the pursuit of justice.

I know that I alone am responsible for my own standard of professional performance and will take every reasonable opportunity to enhance and improve my level of knowledge and competence.

I will constantly strive to achieve these objectives and ideals, dedicating myself before God to my chosen profession . . . law enforcement.

Copyright Lexipol, LLC 2020/06/11, All Rights Reserved.
Published with permission by San Pablo Police Department

MISSION STATEMENT

Mission Statement

"Dedicated to Providing Exceptional Police Service"

Copyright Lexipol, LLC 2020/06/11, All Rights Reserved.
Published with permission by San Pablo Police Department

Table of Contents

CHIEF'S PREFACE 1

Law Enforcement Code of Ethics 2

MISSION STATEMENT 3

Chapter 1 - Law Enforcement Role and Authority 9
100 - Law Enforcement Authority 10
102 - Chief Executive Officer 13
104 - Oath of Office 14
106 - Policy Manual 15

Chapter 2 - Organization and Administration 18
200 - Organizational Structure and Responsibility 19
201 - Interim Directives 20
204 - Departmental Directive 22
206 - Emergency Management Plan 23
208 - Training Policy 24
209 - Training/Travel/Conferences 26
212 - Electronic Mail 28
214 - Administrative Communications 30
216 - Staffing Levels 31
218 - License to Carry a Firearm 32
220 - Retiree Concealed Firearms 40

Chapter 3 - General Operations 45
300 - Use of Force 46
302 - Deadly Force Review 53
306 - Handcuffing and Restraints 56
308 - Control Devices and Techniques 61
309 - Conducted Energy Device 67
310 - Officer-Involved Shootings and Deaths 74
312 - Firearms 82
314 - Vehicle Pursuits 94
316 - Officer Response to Calls 111
318 - Canines 114
320 - Domestic Violence 122
322 - Search and Seizure 129
324 - Temporary Custody of Juveniles 131
326 - Adult Abuse 142
328 - Discriminatory Harassment 149
330 - Child Abuse 154
332 - Missing Persons 161
334 - Public Alerts 168

Copyright Lexipol, LLC 2020/06/11, All Rights Reserved.
Published with permission by San Pablo Police Department

336 - Victim and Witness Assistance . . . 173
338 - Hate Crimes . . . 176
340 - Standards of Conduct . . . 180
342 - Information Technology Use . . . 187
344 - Report Preparation . . . 191
346 - Media Relations . . . 195
348 - Subpoenas and Court Appearances . . . 198
350 - Reserve Officers . . . 201
352 - Outside Agency Assistance . . . 207
356 - Registered Offender Information . . . 209
358 - Major Incident Notification . . . 212
360 - Death Investigation . . . 214
362 - Identity Theft . . . 217
364 - Private Persons Arrests . . . 218
366 - Anti-Reproductive Rights Crimes Reporting . . . 220
368 - Limited English Proficiency Services . . . 222
370 - Communications with Persons with Disabilities . . . 230
372 - Mandatory Employer Notification . . . 238
374 - Biological Samples . . . 240
376 - Chaplains . . . 243
378 - Public Safety Video Surveillance System . . . 249
380 - Child and Dependent Adult Safety . . . 254
382 - Service Animals . . . 258
384 - Volunteer Program . . . 261
386 - Off-Duty Law Enforcement Actions . . . 267
389 - Department Use of Social Media . . . 269
390 - Gun Violence Restraining Orders . . . 272

Chapter 4 - Patrol Operations . . . 277

400 - Patrol Function . . . 278
402 - Racial- or Bias-Based Profiling . . . 280
404 - Briefing Training . . . 282
406 - Crime and Disaster Scene Integrity . . . 283
408 - Special Entry and Apprehension Team . . . 286
409 - Bicycle Patrol Unit . . . 290
410 - Ride-Along Policy . . . 293
412 - Hazardous Material Response . . . 296
414 - Hostage and Barricade Incidents . . . 298
415 - Flash/Sound Diversionary Devices . . . 303
416 - Response to Bomb Calls . . . 305
418 - Mental Illness Commitments . . . 310
420 - Cite and Release Policy . . . 314
422 - Foreign Diplomatic and Consular Representatives . . . 318
424 - Rapid Response and Deployment . . . 322
428 - Immigration Violations . . . 325
430 - Emergency Utility Service . . . 330
436 - Field Training Officer Program . . . 331

Copyright Lexipol, LLC 2020/06/11, All Rights Reserved.
Published with permission by San Pablo Police Department

438 - Obtaining Air Support . . . 334
440 - Detentions And Photographing Detainees . . . 335
442 - Criminal Organizations . . . 338
446 - AXON Fleet System . . . 343
448 - Mobile Digital Computer Use . . . 348
450 - Portable Audio/Video Recorders . . . 351
452 - Medical Marijuana . . . 357
462 - Automated License Plate Readers (ALPRs) . . . 362
465 - Crisis Intervention Incidents . . . 365
466 - Public Recording of Law Enforcement Activity . . . 370
467 - Civil Disputes . . . 373
468 - Medical Aid and Response . . . 376
470 - Naloxone Program . . . 380

Chapter 5 - Traffic Operations . . . 383

500 - Traffic Function and Responsibility . . . 384
502 - Traffic Collision Reporting . . . 387
510 - Vehicle Towing and Release . . . 390
512 - Vehicle Impound Hearings . . . 395
514 - Impaired Driving . . . 397
516 - Traffic Citations . . . 403
520 - Disabled Vehicles . . . 405
524 - 72-Hour Parking Violations . . . 408

Chapter 6 - Investigation Operations . . . 410

600 - Investigation and Prosecution . . . 411
602 - Sexual Assault Investigations . . . 416
606 - Asset Forfeiture . . . 422
608 - Informants . . . 427
612 - Brady Material Disclosure . . . 433
613 - Unmanned Aerial System (UAS) Operations . . . 435
614 - Warrant Service . . . 443

Chapter 7 - Equipment . . . 447

700 - Department Owned and Personal Property . . . 448
702 - Personal Communication Devices . . . 450
704 - Vehicle Maintenance . . . 454
706 - Vehicle Use . . . 456
707 - Cash Handling, Security and Management . . . 463

Chapter 8 - Support Services . . . 465

800 - MEDIA SANITIZATION AND DESTRUCTION POLICY . . . 466
804 - Property and Evidence . . . 468
808 - Restoration of Firearm Serial Numbers . . . 477
810 - Records Maintenance and Release . . . 479
812 - Protected Information . . . 488
814 - Computers and Digital Evidence . . . 491

Copyright Lexipol, LLC 2020/06/11, All Rights Reserved.
Published with permission by San Pablo Police Department

Chapter 9 - Custody 495
900 - Temporary Custody of Adults 496
902 - Custodial Searches 509
904 - Prison Rape Elimination 515

Chapter 10 - Personnel 525
1000 - Recruitment and Selection 526
1002 - Evaluation of Employees 532
1003 - POLICE EXPLORERS 535
1004 - Special Assignments and Promotions 537
1005 - HONOR / COLOR GUARD 541
1007 - Hearing Conservation Program 543
1008 - Anti-Retaliation 547
1010 - Reporting Employee Convictions 551
1012 - Drug- and Alcohol-Free Workplace 553
1013 - PEER SUPPORT PROGRAM 556
1014 - Sick Leave 563
1016 - Communicable Diseases 565
1017 - AEROSOL TRANSMISSIBLE DISEASE EXPOSURE CONTROL 570
1018 - Smoking and Tobacco Use 579
1020 - Personnel Complaints 580
1022 - Seat Belts 590
1024 - Body Armor 592
1026 - Personnel Files 594
1028 - Request for Change of Assignment 600
1030 - DEPARTMENT AWARDS, PINS, AND COMMENDATIONS 601
1032 - Fitness for Duty 609
1034 - Meal Periods and Breaks 612
1035 - Lactation Break Policy 613
1036 - Payroll Records 615
1038 - Overtime Compensation Requests 616
1040 - Outside Employment 618
1042 - Occupational Disease and Work-Related Injury Reporting 622
1044 - Personal Appearance Standards 629
1046 - Uniform Regulations 631
1047 - UNIFORM AND EQUIPMENT SPECIFICATIONS 638
1050 - Nepotism and Conflicting Relationships 648
1052 - Department Badges 651
1054 - Temporary Modified-Duty Assignments 654
1058 - Employee Speech, Expression and Social Networking 658
1060 - Illness and Injury Prevention 663

Attachments 668
Interim Directive 19-01 Memo Policy 1046 and 1047 28Jan2019 -RPR.pdf 671
San Pablo Marijuana Ord-Muni Code 17.62.130 .pdf 674
NALOXONE PROGRAM DEPLOYMENT FORM.pdf 677
Interim Directive 18-01 Memo Policy 510 05Dec2018.pdf 678

Copyright Lexipol, LLC 2020/06/11, All Rights Reserved.
Published with permission by San Pablo Police Department

Statutes and Legal Requirements.pdf 679
Commission on Peace Officer Standards and Training Hate Crimes Model Policy 2019.pdf 680
Hate Crime Checklist.pdf 681

Copyright Lexipol, LLC 2020/06/11, All Rights Reserved.
Published with permission by San Pablo Police Department

Chapter 1 - Law Enforcement Role and Authority

Copyright Lexipol, LLC 2020/06/11, All Rights Reserved.
Published with permission by San Pablo Police Department

Law Enforcement Authority

100.1 PURPOSE AND SCOPE

The purpose of this policy is to affirm the authority of the members of the San Pablo Police Department to perform their functions based on established legal authority.

100.2 PEACE OFFICER POWERS

Sworn members of this department are authorized to exercise peace officer powers pursuant to applicable state law (Penal Code § 830.1 et seq.).

100.2.1 DELIVERY TO NEAREST MAGISTRATE

When an officer makes an arrest pursuant to a warrant with bail set, and the warrant was issued in a county other than where the person was arrested, the officer shall inform the person in writing of the right to be taken before a magistrate in the county where the arrest occurred (Penal Code § 821; Penal Code § 822).

100.2.2 ARREST AUTHORITY OUTSIDE THE JURISDICTION OF THE SAN PABLO POLICE DEPARTMENT

The arrest authority outside the jurisdiction of the San Pablo Police Department includes (Penal Code § 830.1; Penal Code § 836):

(a) When the officer has probable cause to believe the person committed a felony.

(b) When the officer has probable cause to believe the person has committed a misdemeanor in the presence of the officer and the officer reasonably believes there is immediate danger to person or property or of escape.

(c) When the officer has probable cause to believe the person has committed a misdemeanor for which an arrest is authorized even if not committed in the presence of the officer such as certain domestic violence offenses and there is immediate danger to person or property or of escape or the arrest is mandated by statute.

(d) When authorized by a cross jurisdictional agreement with the jurisdiction in which the arrest is made.

(e) In compliance with an arrest warrant.

On-duty arrests will not generally be made outside the jurisdiction of this department except in cases of hot or fresh pursuit, while following up on crimes committed with the City or while assisting another agency.

On-duty officers who discover criminal activity outside the jurisdiction of the City should when circumstances permit, consider contacting the agency having primary jurisdiction before attempting an arrest.

Copyright Lexipol, LLC 2020/06/11, All Rights Reserved.
Published with permission by San Pablo Police Department

100.2.3 ARREST AUTHORITY INSIDE THE JURISDICTION OF THE SAN PABLO POLICE DEPARTMENT

The arrest authority within the jurisdiction of the San Pablo Police Department includes (Penal Code § 830.1; Penal Code § 836):

(a) When the officer has probable cause to believe the person has committed a felony, whether or not committed in the presence of the officer.

(b) When the officer has probable cause to believe the person has committed a misdemeanor in this jurisdiction and in the presence of the officer.

(c) When the officer has probable cause to believe the person has committed a public offense outside this jurisdiction, in the presence of the officer and the officer reasonably believes there is an immediate danger to person or property, or of escape.

(d) When the officer has probable cause to believe the person has committed a misdemeanor for which an arrest is authorized or required by statute even though the offense has not been committed in the presence of the officer such as certain domestic violence offenses.

(e) In compliance with an arrest warrant.

100.2.4 TIME OF MISDEMEANOR ARRESTS

Officers shall not arrest a person for a misdemeanor between the hours of 10:00 p.m. of any day and 6:00 a.m. of the next day unless (Penal Code § 840):

(a) The arrest is made without a warrant pursuant to Penal Code § 836 which includes:

1. A misdemeanor committed in the presence of the officer.
2. Misdemeanor domestic violence offenses (See the Domestic Violence Policy).

(b) The arrest is made in a public place.

(c) The arrest is made with the person in custody pursuant to another lawful arrest.

(d) The arrest is made pursuant to a warrant which, for good cause shown, directs that it may be served at any time of the day or night.

100.2.5 OREGON AUTHORITY

Sworn members of this department who enter the state of Oregon in order to provide or attempt to provide law enforcement assistance have Oregon peace officer authority within 50 miles from the California-Oregon border (ORS 133.405). Such authority shall only apply when officers are acting:

(a) In response to a request for law enforcement assistance initiated by an Oregon sheriff, constable, marshal, municipal police officer or member of the Oregon State Police.

(b) In response to a reasonable belief that emergency law enforcement assistance is necessary to preserve life, and circumstances make it impractical for Oregon law enforcement officials to formally request assistance.

(c) For the purpose of assisting Oregon law enforcement officials with emergency assistance in response to criminal activity, traffic accidents, emergency incidents

Copyright Lexipol, LLC 2020/06/11, All Rights Reserved.
Published with permission by San Pablo Police Department

or other similar public safety situations, regardless of whether an Oregon law enforcement official is present at the scene of the incident.

San Pablo Police Department officers have no authority to enforce Oregon traffic or motor vehicle laws.

Whenever practicable, officers should seek permission from a department supervisor before entering Oregon to provide law enforcement services. As soon as practicable, officers exercising law enforcement authority in Oregon shall submit any appropriate written reports concerning the incident to the Oregon agency having primary jurisdiction over the area in which the incident occurred.

100.3 POLICY

It is the policy of the San Pablo Police Department to limit its members to only exercise the authority granted to them by law.

While this department recognizes the power of peace officers to make arrests and take other enforcement action, officers are encouraged to use sound discretion in the enforcement of the law. This department does not tolerate the abuse of law enforcement authority.

100.4 INTERSTATE PEACE OFFICER POWERS

Peace officer powers may be extended to other states:

(a) As applicable under interstate compacts, memorandums of understanding or mutual aid agreements in compliance with the laws of each state.

(b) When an officer enters an adjoining state in close or fresh pursuit of a person believed to have committed a felony (ARS § 13-3832; NRS 171.158; ORS 133.430).

The person arrested out of state must be taken without unnecessary delay before a magistrate of the county in which the arrest was made (ARS § 13-3833; NRS 171.158; ORS 133.440).

100.5 CONSTITUTIONAL REQUIREMENTS

All members shall observe and comply with every person’s clearly established rights under the United States and California Constitutions.

Copyright Lexipol, LLC 2020/06/11, All Rights Reserved.
Published with permission by San Pablo Police Department

Chief Executive Officer

102.1 PURPOSE AND SCOPE

The California Commission on Peace Officer Standards and Training (POST) has mandated that all sworn officers and dispatchers employed within the State of California shall receive certification by POST within prescribed time periods.

102.1.1 CHIEF EXECUTIVE OFFICER REQUIREMENTS

Any chief executive officer of this department appointed after January 1, 1999, shall, as a condition of continued employment, complete the course of training prescribed by POST and obtain the Basic Certificate by POST within two years of appointment (Penal Code § 832.4).

Copyright Lexipol, LLC 2020/06/11, All Rights Reserved.
Published with permission by San Pablo Police Department

Oath of Office

104.1 PURPOSE AND SCOPE

The purpose of this policy is to ensure that oaths, when appropriate, are administered to department members.

104.2 POLICY

It is the policy of the San Pablo Police Department that, when appropriate, department members affirm the oath of their office as an expression of commitment to the constitutional rights of those served by the Department and the dedication of its members to their duties.

104.3 OATH OF OFFICE

All department members, when appropriate, shall take and subscribe to the oaths or affirmations applicable to their positions. All sworn members shall be required to affirm the oath of office expressing commitment and intent to respect constitutional rights in discharging the duties of a law enforcement officer (Cal. Const. Art. 20, § 3; Government Code § 3102). The oath shall be as follows:

“I, (employee name), do solemnly swear (or affirm) that I will support and defend the Constitution of the United States and the Constitution of the State of California against all enemies, foreign and domestic; that I will bear true faith and allegiance to the Constitution of the United States and the Constitution of the State of California; that I take this obligation freely, without any mental reservation or purpose of evasion; and that I will well and faithfully discharge the duties upon which I am about to enter.”

104.4 MAINTENANCE OF RECORDS

The oath of office shall be filed as prescribed by law (Government Code § 3105).

Copyright Lexipol, LLC 2020/06/11, All Rights Reserved.
Published with permission by San Pablo Police Department

Policy Manual

106.1 PURPOSE AND SCOPE

The manual of the San Pablo Police Department is hereby established and shall be referred to as the Policy Manual or the manual. The manual is a statement of the current policies, rules and guidelines of this department. All members are to conform to the provisions of this manual.

All prior and existing manuals, orders and regulations that are in conflict with this manual are rescinded, except to the extent that portions of existing manuals, procedures, orders and other regulations that have not been included herein shall remain in effect, provided that they do not conflict with the provisions of this manual.

106.2 POLICY

Except where otherwise expressly stated, the provisions of this manual shall be considered as guidelines. It is recognized that the work of law enforcement is not always predictable and circumstances may arise which warrant departure from these guidelines. It is the intent of this manual to be viewed from an objective standard, taking into consideration the sound discretion entrusted to members of this department under the circumstances reasonably available at the time of any incident.

106.2.1 DISCLAIMER

The provisions contained in the Policy Manual are not intended to create an employment contract nor any employment rights or entitlements. The policies contained within this manual are for the internal use of the San Pablo Police Department and shall not be construed to create a higher standard or duty of care for civil or criminal liability against the City, its officials or members. Violations of any provision of any policy contained within this manual shall only form the basis for department administrative action, training or discipline. The San Pablo Police Department reserves the right to revise any policy content, in whole or in part.

106.3 AUTHORITY

The Chief of Police shall be considered the ultimate authority for the content and adoption of the provisions of this manual and shall ensure compliance with all applicable federal, state and local laws. The Chief of Police or the authorized designee is authorized to issue Interim Directives, which shall modify those provisions of the manual to which they pertain. Interim Directives shall remain in effect until such time as they may be permanently incorporated into the manual.

106.4 DEFINITIONS

The following words and terms shall have these assigned meanings throughout the Policy Manual, unless it is apparent from the content that they have a different meaning:

Adult - Any person 18 years of age or older.

CCR - California Code of Regulations (Example: 15 CCR 1151).

Copyright Lexipol, LLC 2020/06/11, All Rights Reserved.
Published with permission by San Pablo Police Department

CHP- The California Highway Patrol.

CFR - Code of Federal Regulations.

City - The City of San Pablo.

Non-sworn - Employees and volunteers who are not sworn peace officers.

Department/SPPD - The San Pablo Police Department.

DMV - The Department of Motor Vehicles.

Employee - Any person employed by the Department.

Juvenile- Any person under the age of 18 years.

Manual - The San Pablo Police Department Policy Manual.

May - Indicates a permissive, discretionary or conditional action.

Member - Any person employed or appointed by the San Pablo Police Department, including:

- Full- and part-time employees
- Sworn peace officers
- Reserve, auxiliary officers
- Non-sworn employees
- Volunteers.

Officer - Those employees, regardless of rank, who are sworn peace officers of the San Pablo Police Department.

On-duty - A member's status during the period when he/she is actually engaged in the performance of his/her assigned duties.

Order - A written or verbal instruction issued by a superior.

POST - The California Commission on Peace Officer Standards and Training.

Rank - The title of the classification held by an officer.

Shall or will - Indicates a mandatory action.

Should - Indicates a generally required or expected action, absent a rational basis for failing to conform.

Supervisor - A person in a position of authority that may include responsibility for hiring, transfer, suspension, promotion, discharge, assignment, reward or discipline of other department members, directing the work of other members or having the authority to adjust grievances. The supervisory exercise of authority may not be merely routine or clerical in nature but requires the use of independent judgment.

Copyright Lexipol, LLC 2020/06/11, All Rights Reserved.
Published with permission by San Pablo Police Department

The term "supervisor" may also include any person (e.g., officer-in-charge, lead or senior worker) given responsibility for the direction of the work of others without regard to a formal job title, rank or compensation.

When there is only one department member on-duty, that person may also be the supervisor, except when circumstances reasonably require the notification or involvement of the member's off-duty supervisor or an on-call supervisor.

USC - United States Code.

106.5 ISSUING THE POLICY MANUAL

An electronic version of the Policy Manual will be made available to all members on the department network for viewing and printing. No changes shall be made to the manual without authorization from the Chief of Police or the authorized designee.

Each member shall acknowledge that he/she has been provided access to, and has had the opportunity to review the Policy Manual and Interim Directives. Members shall seek clarification as needed from an appropriate supervisor for any provisions that they do not fully understand.

106.6 PERIODIC REVIEW OF THE POLICY MANUAL

The Chief of Police will ensure that the Policy Manual is periodically reviewed and updated as necessary.

106.7 REVISIONS TO POLICIES

All revisions to the Policy Manual will be provided to each member on or before the date the policy becomes effective. Each member will be required to acknowledge that he/she has reviewed the revisions and shall seek clarification from an appropriate supervisor as needed.

Members are responsible for keeping abreast of all Policy Manual revisions.

Each Division Commander will ensure that members under his/her command are aware of any Policy Manual revision.

All department members suggesting revision of the contents of the Policy Manual shall forward their written suggestions to their Division Commanders, who will consider the recommendations and forward them to the command staff as appropriate.

Copyright Lexipol, LLC 2020/06/11, All Rights Reserved.
Published with permission by San Pablo Police Department

Chapter 2 - Organization and Administration

Copyright Lexipol, LLC 2020/06/11, All Rights Reserved.
Published with permission by San Pablo Police Department

Organizational Structure and Responsibility

200.1 PURPOSE AND SCOPE

The organizational structure of this department is designed to create an efficient means to accomplish our mission and goals and to provide for the best possible service to the public.

200.2 DIVISIONS

The Chief of Police is responsible for administering and managing the San Pablo Police Department. There are three divisions in the Police Department as follows:

- Services Division
- Patrol Division
- Investigation Division

200.3 COMMAND PROTOCOL

200.3.1 SUCCESSION OF COMMAND

The Chief of Police exercises command over all personnel in the Department. During planned absences the Chief of Police will designate a Commander to serve as the acting Chief of Police.

Except when designated as above, the order of command authority in the absence or unavailability of the Chief of Police is as follows:

(a) Commander, in order of senority.

200.3.2 UNITY OF COMMAND

The principles of unity of command ensure efficient supervision and control within the Department. Generally, each employee shall be accountable to one supervisor at any time for a given assignment or responsibility. Except where specifically delegated authority may exist by policy or special assignment (e.g., K-9, SWAT), any supervisor may temporarily direct any subordinate if an operational necessity exists.

200.3.3 ORDERS

Members shall respond to and make a good faith and reasonable effort to comply with the lawful order of superior officers and other proper authority.

Copyright Lexipol, LLC 2020/06/11, All Rights Reserved.
Published with permission by San Pablo Police Department

Interim Directives

201.1 PURPOSE AND SCOPE

Interim Directives establish an interdepartmental communication that may be used by the Chief of Police to make immediate changes to policy and procedure consistent with the current Memorandum of Understanding and as permitted by Government Code § 3500 et seq. Interim Directives will immediately modify or change and supersede sections of this manual to which they pertain.

201.1.1 INTERIM DIRECTIVE PROTOCOL

Interim Directives will be incorporated into the manual as required upon approval of Staff. Interim Directives will modify existing policies or create a new policy as appropriate and will be rescinded upon incorporation into the manual.

All existing Interim Directives have now been incorporated in the updated Policy Manual as of the below revision date.

Any Interim Directives issued after publication of the manual shall be numbered consecutively starting with the last two digits of the year, followed by the number 01. For example, 12-01 signifies the first Interim Directive for the year 2012.

201.2 RESPONSIBILITIES

201.2.1 STAFF

The staff shall review and approve revisions of the Policy Manual, which will incorporate changes originally made by a Interim Directive.

201.2.2 SUBSECTION TITLE

The Chief of Police shall issue all Interim Directives.

201.3 ACCEPTANCE OF INTERIM DIRECTIVES

All employees are required to read and obtain any necessary clarification of all Interim Directives. All employees are required to acknowledge in writing the receipt and review of any new Interim Directive. Signed acknowledgement forms and/or e-mail receipts showing an employee's acknowledgement will be maintained by the Lexipol Administrator.

201.4 INTERIM DIRECTIVE 18-01 (510 VEHICLE TOWING)

This directive supersedes all previous policies and the procedures of towing vehicles when the driver is unlicensed or has a suspended or revoked license.

Effective immediately, all vehicle tows relative to driver license status should be conducted in accordance with the law (California Vehicle Code).This does not take away an officers ability to utilize judgement and discretion.

Copyright Lexipol, LLC 2020/06/11, All Rights Reserved.
Published with permission by San Pablo Police Department

A formal policy is forthcoming. See attachment: Interim Directive 18-01 Memo Policy 510 05Dec2018.pdf

201.5 INTERIM DIRECTIVE 19-01 (1046 UNIFORM REGULATIONS AND 1047 UNIFORM AND EQUIPMENT SPECIFICATIONS
TRAINING UNIFORM

All SPPD Staff will possess and maintain a serviceable Training uniform.

The department training uniform provided allows personnel a more suitable uniform during training activities. The uniform will consist of the following:

(a) Asphalt Gray First Tactical polo style shirt, with department-embroidered badge.

(b) Black First Tactical or Similar BDU style pants. (Patrol Uniform Pants are not authorized)

(c) A black (preferred) or white crew neck under shirt must be worn with the uniform.

(d) Black patrol style boots or other approved footwear.

(e) Department approved baseball style hat or other approved headwear.

(f) Department approved jacket or other approved outerwear.

(g) Department issued duty or dress belt. (Dependent on training) See attachment: Interim Directive 19-01 Memo Policy 1046 and 1047 28Jan2019 -RPR.pdf

Copyright Lexipol, LLC 2020/06/11, All Rights Reserved.
Published with permission by San Pablo Police Department

Departmental Directive

204.1 PURPOSE AND SCOPE

To establish interdepartmental communication that may be used by the Chief of Police to make immediate changes topolicy and procedure consistent with the current Memorandum of Understanding and as permitted by Government Code § 3500 et seq. Departmental Directives will immediately modify or change and supersede sections of this manual to which they pertain.

204.2 RESPONSIBILITIES

204.2.1 STAFF

The staff shall review and approve revisions of the Policy Manual, which will incorporate changes originally made by a Interim Directive.

204.2.2 CHIEF OF POLICE

The Chief of Police shall issue all Interim Directives.

204.3 ACCEPTANCE OF DEPARTMENTAL DIRECTIVES

All employees are required to read and obtain any necessary clarification of all Interim Directives. All employees are required to acknowledge in writing the receipt and review of any new Interim Directive. Signed acknowledgement forms and/or e-mail receipts showing an employee's acknowledgement will be maintained by the Training Manager.

Copyright Lexipol, LLC 2020/06/11, All Rights Reserved.
Published with permission by San Pablo Police Department

Emergency Management Plan

206.1 PURPOSE AND SCOPE

The City has prepared an Emergency Management Plan for use by all employees in the event of a major disaster or other emergency event. The plan provides for a strategic response by all employees and assigns specific responsibilities in the event that the plan is activated (Government Code § 8610).

206.2 ACTIVATING THE EMERGENCY PLAN

The Emergency Management Plan can be activated on the order of the official designated by local ordinance.

206.2.1 RECALL OF PERSONNEL

In the event that the Emergency Management Plan is activated, all employees of the San Pablo Police Department are subject to immediate recall. Employees may also be subject to recall during extraordinary circumstances as deemed necessary by the Chief of Police or the authorized designee.

Failure to promptly respond to an order to report for duty may result in discipline.

206.3 LOCATION OF THE PLAN

The Emergency Management Plan is available in Administration and the Watch Commander's office. All supervisors should familiarize themselves with the Emergency Management Plan. The Administration supervisor should ensure that department personnel are familiar with the roles police personnel will play when the plan is implemented.

206.4 UPDATING OF MANUALS

The Chief of Police or designee shall review and update, if necessary, the Emergency Management Plan Manual at least once every two years to ensure that the manual conforms to any revisions made by the National Incident Management System (NIMS) and the Standardized Emergency Management System (SEMS), and should appropriately address any needed revisions.

Copyright Lexipol, LLC 2020/06/11, All Rights Reserved.
Published with permission by San Pablo Police Department

Training Policy

208.1 PURPOSE AND SCOPE

It is the policy of this department to administer a training program that will provide for the professional growth and continued development of its personnel. By doing so, the Department will ensure its personnel possess the knowledge and skills necessary to provide a professional level of service that meets the needs of the community.

208.3 OBJECTIVES

The objectives of the Training Program are to:

(a) Enhance the level of law enforcement service to the public

(b) Increase the technical expertise and overall effectiveness of our personnel

(c) Provide for continued professional development of department personnel

208.4 ANNUAL TRAINING NEEDS ASSESSMENT

A training plan will be developed and maintained by the Training Coordinator. It is the responsibility of the Training Supervisor to maintain, review, and update the training plan on an annual basis. The plan will address the following areas:

- P.O.S.T. Perishable Skills Training
- Legislatively-Mandated Training
- Training as required by assignment or position
- Training as required by departmental need

208.7 TRAINING PROCEDURES

(a) All employees assigned to attend training shall attend as scheduled unless previously excused by their immediate supervisor. Excused absences from mandatory training should be limited to the following:

1. Court appearances
2. Scheduled and approved vacation
3. Sick leave
4. Physical limitations preventing the employee's participation with medical documentation or Supervisor approval.
5. Emergency situations

(b) When an employee is unable to attend mandatory training, that employee shall:

Copyright Lexipol, LLC 2020/06/11, All Rights Reserved.
Published with permission by San Pablo Police Department

1. Notify his/her supervisor as soon as possible but no later than one hour prior to the start of training.
2. Document his/her absence in a memorandum to his/her supervisor.
3. Make arrangements through his/her supervisor and the Training Manager to attend the required training on an alternate date.

Copyright Lexipol, LLC 2020/06/11, All Rights Reserved.
Published with permission by San Pablo Police Department

Training/Travel/Conferences

209.1 PURPOSE AND SCOPE

Establish a standard procedure for requesting attendance at training classes or conferences and reimbursement of related expenses.

209.2 PROCEDURE

(a) Employees wishing to attend a training course or conference will submit a written request via the Chain of Command on SPPD Form 15.7 (Employee Report) which includes:

1. A full description of the course or conference.
2. Location of course or conference
3. Institution offering or sponsoring the course or conference
4. Cost of tuition
5. A notation of expenses reimbursable through other agencies, e.g. POST, D.O.J., etc.

(b) SPPD Form 15.7 need not be completed for regularly scheduled in-service training or basic academy training.

(c) The employee's immediate supervisor will review the request, assess the employee's need for training and include their comments prior to submitting it to the Scheduling Commander.

(d) The Scheduling Commander will assess the impact on available manpower during that time period and forward the request slong with a recommendation to the Training Manager.

(e) The Training Manager will complete a cost analysis of the course to include equipment, supplies, training, travel and lodging; including this information with the original request form. The Training Commander will review the request, recommending approval or denial, and then forward the request via the chain-of-command for final approval.

209.2.1 TRAINING ARRANGEMENTS

Arrangements for off-site training programs will be made through the Training Manager.

(a) The Training Manager will determine the most cost effective method of transportation and accommodations for the assigned employee, and seek final approval from Administration.

Copyright Lexipol, LLC 2020/06/11, All Rights Reserved.
Published with permission by San Pablo Police Department

209.2.2 EXPENSE ADVANCES AND REIMBURSEMENT

(a) In accordance with the City of San Pablo Training and Travel Policy, an expense check (cash advance) will be prepared and distributed to the employee along with any other documents or information pertinent to the training or conference.

(b) Within fourteen (14) calendar days after returning from a training program or conference, the attending employee will submit directly to the Training Manager, all pertinent receipts i.e., Tuition, Hotel, Gasoline, Transportation, Parking, Meals, Food, Incidentals, etc., along with his/her Expense Report & Reconciliation Form and Certificate of Completion.

(c) Based on receipts submitted by the employee, should the employee incur less expense than provided for by the cash advance:

1. The employee will review and sign the Reconciliation, attach a personal check for the amount owed and return all documentation and attachments directly to the Training Manager.

2. If the employee wishes to dispute the Expense Reconciliation he/she will complete SPPD Form 15.7, attach any additional receipts or documentation to support his/her claim and submit the 15.7 along with the original Expense Reconcilation back to the Training Manger for further review.

(d) Should the employee incur more expenses than provided for by the cash advance the employee will attach verifiable receipts, review and sign the Expense Report & Reconciliation, and return it directly to the Training Manager who will initiate appropriate reimbursement to the employee.

(e) An employee's signature on the Expense Report & Reconciliation attests that the information listed has been thoroughly reviewed by the employee and is true and correct.

Copyright Lexipol, LLC 2020/06/11, All Rights Reserved.
Published with permission by San Pablo Police Department

Electronic Mail

212.1 PURPOSE AND SCOPE

The purpose of this policy is to establish guidelines for the proper use and application of the Department's electronic mail (email) system by employees of this department. Email is a communication tool available to employees to enhance efficiency in the performance of job duties and is to be used in accordance with generally accepted business practices and current law (e.g., California Public Records Act). Messages transmitted over the email system must only be those that involve official business activities or contain information essential to employees for the accomplishment of business-related tasks and/or communication directly related to the business, administration, or practices of the Department.

212.2 EMAIL RIGHT OF PRIVACY

All email messages, including any attachments, that are transmitted over department networks are considered department records and therefore are department property. The Department reserves the right to access, audit or disclose, for any lawful reason, any message including any attachment that is transmitted over its email system or that is stored on any department system.

The email system is not a confidential system since all communications transmitted on, to or from the system are the property of the Department. Therefore, the email system is not appropriate for confidential communications. If a communication must be private, an alternative method to communicate the message should be used instead of email. Employees using the Department's email system shall have no expectation of privacy concerning communications utilizing the system.

Employees should not use personal accounts to exchange email or other information that is related to the official business of the Department.

212.3 PROHIBITED USE OF EMAIL

Sending derogatory, defamatory, obscene, disrespectful, sexually suggestive and harassing or any other inappropriate messages on the email system is prohibited and may result in discipline.

Email messages addressed to the entire department are only to be used for official business related items that are of particular interest to all users and must be approved by the Chief of Police or a Division Commander. Personal advertisements are not acceptable.

It is a violation of this policy to transmit a message under another user's name. Users are strongly encouraged to log off the network when their computer is unattended. This added security measure would minimize the misuse of an individual's email, name and/or password by others.

212.4 EMAIL RECORD MANAGEMENT

Email may, depending upon the individual content, be a public record under the California Public Records Act and must be managed in accordance with the established records retention schedule and in compliance with state law.

Copyright Lexipol, LLC 2020/06/11, All Rights Reserved.
Published with permission by San Pablo Police Department

The Custodian of Records shall ensure that email messages are retained and recoverable as outlined in the Records Maintenance and Release Policy.

Copyright Lexipol, LLC 2020/06/11, All Rights Reserved.
Published with permission by San Pablo Police Department

Administrative Communications

214.1 PURPOSE AND SCOPE

Administrative communications of this department are governed by the following.

214.3 CORRESPONDENCE

In order to ensure that the letterhead and name of the Department are not misused, all external correspondence shall be on Department letterhead and bear the signature element of the Chief of Police. Personnel should use Department letterhead only for official business and with approval of their supervisor.

214.4 SURVEYS

All surveys made in the name of the Department shall be authorized by the Chief of Police or Commander.

Copyright Lexipol, LLC 2020/06/11, All Rights Reserved.
Published with permission by San Pablo Police Department

Staffing Levels

216.1 PURPOSE AND SCOPE

To ensure that proper staffing and supervision is available for all shifts. While balance is desirable, the paramount concern is the need to meet operational requirements of the Department.

216.2 MINIMUM STAFFING LEVELS

Minimum staffing levels should consist of at least three officers and a supervisor whenever possible.

216.2.1 SUPERVISION DEPLOYMENTS

In order to accommodate training and other unforseen circumstances, an officer may be used as a field supervisor in place of a field sergeant.

With prior authorization from the Patrol Division Commander, an officer may act as the Watch Commander for a limited period of time.

Copyright Lexipol, LLC 2020/06/11, All Rights Reserved.
Published with permission by San Pablo Police Department

License to Carry a Firearm

218.1 PURPOSE AND SCOPE

The Chief of Police is given the statutory discretion to issue a license to carry a firearm to residents within the community (Penal Code § 26150; Penal Code § 26155). This policy will provide a written process for the application and issuance of such licenses. Pursuant to Penal Code § 26160, this policy shall be made accessible to the public.

218.1.1 APPLICATION OF POLICY

Nothing in this policy shall preclude the Chief or other head of a municipal police department from entering into an agreement with the Sheriff of the county or preclude the Sheriff of the county from entering into an agreement with the Chief of any municipal police department to process all applications and license renewals for the carrying of concealed weapons (Penal Code § 26150; Penal Code § 26155).

218.2 POLICY

The San Pablo Police Department will fairly and impartially consider all applications to carry firearms in accordance with applicable law and this policy.

218.3 QUALIFIED APPLICANTS

In order to qualify for a license to carry a firearm, the applicant must meet certain requirements, including:

(a) Be a resident of the City of San Pablo (Penal Code § 26150; Penal Code § 26155).

(b) Be at least 21 years of age (Penal Code § 29610).

(c) Fully complete an application that will include substantial personal information. Much of the information in the application may be subject to public access under the Public Records Act.

(d) Be free from criminal convictions that would disqualify the applicant from carrying a firearm. Fingerprints will be required and a complete criminal background check will be conducted.

(e) Be of good moral character (Penal Code § 26150; Penal Code § 26155). The applicant shall provide at least three letters of character reference.

(f) Show good cause for the issuance of the license (Penal Code § 26150; Penal Code § 26155).

(g) Pay all associated application fees. These fees are set by statute and may not be refunded if the application is denied.

(h) Provide proof of ownership or registration of any firearm to be licensed.

Copyright Lexipol, LLC 2020/06/11, All Rights Reserved.
Published with permission by San Pablo Police Department

(i) Be free from any psychological conditions that might make the applicant unsuitable for carrying a firearm (Penal Code § 26190).

(j) Complete required training (Penal Code § 26165).

218.4 APPLICATION PROCESS

The application process for a license to carry a firearm shall consist of two phases. Upon the successful completion of each phase, the applicant will advance to the next phase until the process is completed and the license is either issued or denied.

218.4.1 PHASE ONE (TO BE COMPLETED BY ALL APPLICANTS)

(a) Any individual applying for a license to carry a firearm shall first fully complete a California Department of Justice (DOJ) application to be signed under penalty of perjury. Any applicant who provides false information or statements on the application will be removed from further consideration and may be prosecuted for a criminal offense (Penal Code § 26180).

1. In the event of any discrepancies in the application or background investigation, the applicant may be required to undergo a polygraph examination, at no cost to the applicant.

2. If an incomplete application package is received, the Chief of Police or authorized designee may do any of the following:

(a) Require the applicant to complete the package before any further processing.

(b) Advance the incomplete package to phase two for conditional processing pending completion of all mandatory conditions.

(c) Issue a denial if the materials submitted at the time demonstrate that the applicant would not qualify for a license to carry a firearm even if the package was completed (e.g., not a resident, disqualifying criminal conviction, absence of good cause).

(b) At the time the completed application is submitted, the applicant shall submit a check made payable to the California Department of Justice for the required California DOJ application fee, along with a separate check made payable to the City of San Pablo for a nonrefundable 20 percent of the application fee to cover the cost of processing the application (Penal Code § 26190).

(a) Additional fees may be required for fingerprinting, training or psychological testing, in addition to the application fee.

(b) Full payment of the remainder of the application fee will be required upon issuance of a license.

Copyright Lexipol, LLC 2020/06/11, All Rights Reserved.
Published with permission by San Pablo Police Department

(c) Payment of related fees may be waived if the applicant is a duly appointed reserve peace officer as defined in Penal Code § 830.6 (a) or (b) (Penal Code § 26170).

(c) The applicant shall be required to submit to fingerprinting and a complete criminal background check by the California DOJ. A second set of fingerprints may be required for retention in department files. Two recent passport-size photos (2 inches by 2 inches) of the applicant shall be submitted for department use. No person determined to fall within a prohibited class described in Penal Code § 29800, Penal Code § 29900, Welfare and Institutions Code § 8100 or Welfare and Institutions Code § 8103 will be issued a license to carry a firearm. A license shall not be issued if the California DOJ determines that the applicant is prohibited by state or federal law from possessing, receiving, owning or purchasing a firearm (Penal Code § 26195).

(d) The applicant should submit at least three signed letters of character reference from individuals other than relatives.

(e) The applicant shall submit proof of ownership or registration of each firearm to be licensed.

Once the Chief of Police or authorized designee has reviewed the completed application package and relevant background information, the application will either be advanced to phase two or denied.

In the event that an application is denied at the conclusion of, or during, phase one, the applicant shall be notified in writing within 90 days of the initial application or within 30 days after receipt of the applicant's criminal background check from the California DOJ, whichever is later. If the license is denied, the notice shall state which requirement was not satisfied (Penal Code § 26205).

218.4.2 PHASE TWO

This phase is to be completed only by those applicants successfully completing phase one.

(a) Upon successful completion of phase one, the applicant shall be scheduled for a personal interview with the Chief of Police or authorized designee. During this stage, there will be further discussion of the applicant's statement of good cause and any potential restrictions or conditions that might be placed on the license.

1. The determination of good cause should consider the totality of circumstances in each individual case.

2. Any denial for lack of good cause should be rational, articulable and not arbitrary in nature.

3. The Department will provide written notice to the applicant as to the determination of good cause (Penal Code § 26202).

Copyright Lexipol, LLC 2020/06/11, All Rights Reserved.
Published with permission by San Pablo Police Department

(b) The Chief of Police may, based upon criteria established by the Chief of Police, require that the applicant be referred to an authorized psychologist used by the Department for psychological testing. The cost of such psychological testing (not to exceed $150) shall be paid by the applicant. The purpose of any such psychological testing is intended only to identify any outward indications or history of psychological problems that might render the applicant unfit to carry a firearm. This testing is not intended to certify in any other respect that the applicant is psychologically fit. If it is determined that the applicant is not a suitable candidate for carrying a firearm, the applicant shall be removed from further consideration (Penal Code § 26190).

(c) The applicant shall complete a course of training approved by the agency, which complies with Penal Code § 26165. The applicant will not be required to complete and pay for any training courses prior to any determination of good cause (Penal Code § 26165; Penal Code § 26202).

(d) The applicant shall submit any firearm to be considered for a license to the Rangemaster or other departmentally authorized gunsmith, at no cost to the applicant, for a full safety inspection. The Chief of Police reserves the right to deny a license for any firearm that has been altered from the manufacturer's specifications or that is unsafe (Penal Code § 31910).

(e) The applicant shall successfully complete a firearms safety and proficiency examination with the firearm to be licensed, to be administered by the department Rangemaster, or provide proof of successful completion of another departmentally approved firearms safety and proficiency examination, including completion of all releases and other forms. The cost of any outside inspection/examination shall be the responsibility of the applicant.

Once the Chief of Police or authorized designee has verified the successful completion of phase two, the license to carry a firearm will either be granted or denied.

Whether an application is approved or denied at the conclusion of or during phase two, the applicant shall be notified in writing within 90 days of the initial application or within 30 days after receipt of the applicant's criminal background check from the California DOJ, whichever is later. If the license is denied, the notice shall state which requirement was not satisfied (Penal Code § 26205).

218.5 LIMITED BUSINESS LICENSE TO CARRY A CONCEALED FIREARM

The authority to issue a limited business license to carry a concealed firearm to a non-resident applicant is granted only to the Sheriff of the county in which the applicant works. A chief of a municipal police department may not issue limited licenses (Penal Code § 26150). Therefore, such applicants may be referred to the Sheriff for processing.

Copyright Lexipol, LLC 2020/06/11, All Rights Reserved.
Published with permission by San Pablo Police Department

An individual who is not a resident of the county but who otherwise successfully completes all portions of phases one and two above, may apply for and be issued a limited license subject to approval by the Sheriff and subject to the following:

(a) The applicant physically spends a substantial period of working hours in the applicant's principal place of employment or business within the City of San Pablo (Penal Code § 26150).

(b) Such a license will be valid for a period not to exceed 90 days from the date of issuance (Penal Code § 26220).

(c) The applicant shall provide a copy of the license to the licensing authority of the city or county in which the applicant resides (Penal Code § 26220).

(d) Any application for renewal or reissuance of such a license may be granted only upon concurrence of the original issuing authority and the licensing authority of the city or county in which the applicant resides (Penal Code § 26220).

218.6 ISSUED FIREARMS PERMITS

In the event a license to carry a firearm is issued by the Chief of Police, the following shall apply:

(a) The license will be subject to any and all reasonable restrictions or conditions the Chief of Police has deemed warranted, including restrictions as to the time, place, manner and circumstances under which the person may carry the firearm.

1. All such restrictions or conditions shall be conspicuously noted on any license issued (Penal Code § 26200).

2. The licensee will be required to sign a Restrictions and Conditions Agreement. Any violation of any of the restrictions and conditions may result in the immediate revocation of the license.

(b) The license shall be laminated, bearing a photograph of the licensee with the expiration date, type of firearm, restrictions and other pertinent information clearly visible.

1. Each license shall be numbered and clearly identify the licensee.

2. All licenses shall be subjected to inspection by the Chief of Police or any law enforcement officer.

(c) The license will be valid for a period not to exceed two years from the date of issuance (Penal Code § 26220).

1. A license issued to a state or federal magistrate, commissioner or judge will be valid for a period not to exceed three years.

2. A license issued to any reserve peace officer as defined in Penal Code § 830.6(a) or (b), or a custodial officer employed by the Sheriff as provided in Penal Code § 831.5 will be valid for a period not to exceed four years, except

Copyright Lexipol, LLC 2020/06/11, All Rights Reserved.
Published with permission by San Pablo Police Department

that such license shall be invalid upon the individual's conclusion of service as a reserve officer.

(d) If the licensee's place of residence was the basis for issuance of a license and the licensee moves out of the county of issuance, the license shall expire 90 days after the licensee has moved (Penal Code § 26210).

(e) The licensee shall notify this department in writing within 10 days of any change of place of residency.

218.6.1 LICENSE RESTRICTIONS

(a) The Chief of Police may place special restrictions limiting time, place, manner and circumstances under which any license shall be valid. In general, these restrictions will prohibit the licensee from:

1. Consuming any alcoholic beverage while armed.
2. Falsely representing him/herself as a peace officer.
3. Unjustified or unreasonable displaying of a firearm.
4. Committing any crime.
5. Being under the influence of any medication or drug while armed.
6. Interfering with any law enforcement officer's duties.
7. Refusing to display his/her license or firearm for inspection upon demand of any peace officer.
8. Loading the permitted firearm with illegal ammunition.

(b) The Chief of Police reserves the right to inspect any license or licensed firearm at any time.

(c) The alteration of any previously approved firearm including, but not limited to adjusting the trigger pull, adding laser sights or modifications shall void any license and serve as grounds for revocation.

218.6.2 AMENDMENTS TO LICENSES

Any licensee may apply to amend a license at any time during the period of validity by completing and submitting a written Application for License Amendment along with the current processing fee to the Department in order to (Penal Code § 26215):

(a) Add or delete authority to carry a firearm listed on the license.

(b) Change restrictions or conditions previously placed on the license.

(c) Change the address or other personal information of the licensee (Penal Code § 26210).

Copyright Lexipol, LLC 2020/06/11, All Rights Reserved.
Published with permission by San Pablo Police Department

In the event that any amendment to a valid license is approved by the Chief of Police, a new license will be issued reflecting the amendment. An amendment to any license will not serve to extend the original expiration date and an application for an amendment will not constitute an application for renewal of the license.

218.6.3 REVOCATION OF LICENSES

Any license issued pursuant to this policy may be immediately revoked by the Chief of Police for any of the following reasons:

(a) The licensee has violated any of the restrictions or conditions placed upon the license.

(b) The licensee becomes psychologically unsuitable to carry a firearm.

(c) The licensee is determined to be within a prohibited class described in Penal Code § 29800, Penal Code § 29900, Welfare and Institutions Code § 8100, Welfare and Institutions Code § 8103 or any state or federal law.

(d) The licensee engages in any conduct which involves a lack of good moral character or that might otherwise remove the good cause for the original issuance of the license.

(e) If the license is one to carry "loaded and exposed," the license shall be revoked immediately upon a change of the licensee's place of residence to another county (Penal Code § 26210).

The issuance of a license by the Chief of Police shall not entitle the holder to either a property or liberty interest as the issuance, amendment or revocation of such license remains exclusively within the discretion of the Chief of Police as set forth herein.

If any license is revoked, the Department will immediately notify the licensee in writing and the California DOJ (Penal Code § 26225).

218.6.4 LICENSE RENEWAL

No later than 90 days prior to the expiration of any valid license to carry a firearm, the licensee may apply to the Chief of Police for a renewal by:

(a) Verifying all information submitted in the original application under penalty of perjury.

(b) Completing a department-approved training course pursuant to Penal Code § 26165. The applicant shall not be required to pay for a training course prior to the determination of good cause (Penal Code § 26165).

(c) Submitting any firearm to be considered for a license renewal to the Rangemaster for a full safety inspection. The Chief of Police reserves the right to deny a license for any firearm that has been altered from the manufacturer's specifications or that is unsafe (Penal Code § 31910).

(d) Paying a non-refundable renewal application fee.

Copyright Lexipol, LLC 2020/06/11, All Rights Reserved.
Published with permission by San Pablo Police Department

Once the Chief of Police or authorized designee has verified the successful completion of the renewal process, the renewal of the license to carry a firearm will either be granted or denied. Prior issuance of a license shall not entitle any licensee to any property or liberty right to renewal.

Whether an application for renewal is approved or denied, the applicant shall be notified in writing within 90 days of the renewal application or within 30 days after receipt of the applicant's criminal background check from the California DOJ, whichever is later (Penal Code § 26205).

218.7 DEPARTMENT REPORTING AND RECORDS

Pursuant to Penal Code § 26225, the Chief of Police shall maintain a record of the following and immediately provide copies of each to the California DOJ:

(a) The denial of a license

(b) The denial of an amendment to a license

(c) The issuance of a license

(d) The amendment of a license

(e) The revocation of a license

The Chief of Police shall annually submit to the State Attorney General the total number of licenses to carry firearms issued to reserve peace officers and judges.

218.8 CONFIDENTIAL RECORDS

The home address and telephone numbers of any peace officer, public defender, prosecutor, magistrate, commissioner or judge contained in an application or license shall not be considered public record (Government Code § 6254(u)(2)).

Any information in an application or license which tends to indicate when or where the applicant is vulnerable to attack or that concerns the applicant’s medical or psychological history or that of his/her family shall not be considered public record (Government Code § 6254(u)(1)).

Copyright Lexipol, LLC 2020/06/11, All Rights Reserved.
Published with permission by San Pablo Police Department

Retiree Concealed Firearms

220.1 PURPOSE AND SCOPE

The purpose of this policy is to provide guidelines for the issuance, denial, suspension or revocation of San Pablo Police Department identification cards under the Law Enforcement Officers' Safety Act (LEOSA) and California law (18 USC § 926C; Penal Code § 25455).

220.2 POLICY

It is the policy of the San Pablo Police Department to provide identification cards to qualified former or retired officers as provided in this policy.

220.3 LEOSA

The Chief of Police may issue an identification card for LEOSA purposes to any qualified former officer of this department who (18 USC § 926C(c)):

(a) Separated from service in good standing from this department as an officer.

(b) Before such separation, had regular employment as a law enforcement officer for an aggregate of 10 years or more or, if employed as a law enforcement officer for less than 10 years, separated from service after completing any applicable probationary period due to a service-connected disability as determined by this department.

(c) Has not been disqualified for reasons related to mental health.

(d) Has not entered into an agreement with this department where the officer acknowledges that he/she is not qualified to receive a firearm qualification certificate for reasons related to mental health.

(e) Is not prohibited by federal law from receiving or possessing a firearm.

220.3.1 LEOSA IDENTIFICATION CARD FORMAT

The LEOSA identification card should contain a photograph of the former officer and identify him/her as having been employed as an officer.

If the San Pablo Police Department qualifies the former officer, the LEOSA identification card or separate certification should indicate the date the former officer was tested or otherwise found by the Department to meet the active duty standards for qualification to carry a firearm.

220.3.2 AUTHORIZATION

Any qualified former law enforcement officer, including a former officer of this department, may carry a concealed firearm under 18 USC § 926C when he/she is:

(a) In possession of photographic identification that identifies him/her as having been employed as a law enforcement officer, and one of the following:

1. An indication from the person's former law enforcement agency that he/she has, within the past year, been tested or otherwise found by the law enforcement

Copyright Lexipol, LLC 2020/06/11, All Rights Reserved.
Published with permission by San Pablo Police Department

agency to meet agency-established active duty standards for qualification in firearms training to carry a firearm of the same type as the concealed firearm.

2. A certification, issued by either the state in which the person resides or by a certified firearms instructor who is qualified to conduct a firearms qualification test for active duty law enforcement officers within that state, indicating that the person has, within the past year, been tested or otherwise found to meet the standards established by the state or, if not applicable, the standards of any agency in that state.

(b) Not under the influence of alcohol or another intoxicating or hallucinatory drug or substance.

(c) Not prohibited by federal law from receiving a firearm.

(d) Not in a location prohibited by California law or by a private person or entity on his/her property if such prohibition is permitted by California law.

220.4 CALIFORNIA IDENTIFICATION CARD ISSUANCE

Any full-time sworn officer of this department who was authorized to, and did, carry a concealed firearm during the course and scope of his/her employment shall be issued an identification card with a Carrying Concealed Weapon endorsement, "CCW Approved," upon honorable retirement (Penal Code § 25455).

(a) For the purpose of this policy, honorably retired includes all peace officers who have qualified for, and accepted, a service or disability retirement. It shall not include any officer who retires in lieu of termination.

(b) No CCW Approved endorsement shall be issued to any officer retiring because of a psychological disability (Penal Code § 26305).

220.4.1 CALIFORNIA IDENTIFICATION CARD FORMAT

The identification card issued to any qualified and honorably retired officer shall be 2 inches by 3 inches, and minimally contain (Penal Code § 25460):

(a) A photograph of the retiree.

(b) The retiree’s name and date of birth.

(c) The date of retirement.

(d) The name and address of this department.

(e) A stamped CCW Approved endorsement along with the date by which the endorsement must be renewed (not more than one year). If a CCW endorsement has been denied or revoked, the identification card shall be stamped “No CCW Privilege.”

220.4.2 QUALIFIED RETIREES FROM OTHER AGENCIES

The San Pablo Police Department shall provide an identification card with a CCW Approved endorsement to honorably retired peace officers from any jurisdiction that this department now serves under the following conditions (Penal Code § 25905):

Copyright Lexipol, LLC 2020/06/11, All Rights Reserved.
Published with permission by San Pablo Police Department

(a) The retiree's previous agency is no longer providing law enforcement services or the relevant government body is dissolved.

(b) This department is in possession of the retiree's complete personnel record or can verify the retiree's honorably retired status.

(c) The retiree is in compliance with all of the requirements of this department for the issuance of a CCW Approved endorsement.

220.4.3 QUALIFIED RETIRED RESERVES

Qualified retired reserve officers who meet the department requirements shall be provided an identification card with a CCW Approved endorsement (Penal Code § 26300).

220.5 FORMER OFFICER RESPONSIBILITIES

A former officer with a card issued under this policy shall immediately notify the Watch Commander and Administration of his/her arrest or conviction in any jurisdiction, or that he/she is the subject of a court order, in accordance with the Reporting of Employee Convictions policy.

220.5.1 RESPONSIBILITIES UNDER LEOSA

In order to obtain or retain a LEOSA identification card, the former officer shall:

(a) Sign a waiver of liability of the Department for all acts taken related to carrying a concealed firearm, acknowledging both his/her personal responsibility as a private person for all acts taken when carrying a concealed firearm as permitted by LEOSA and also that these acts were not taken as an employee or former employee of the Department.

(b) Remain subject to all applicable department policies and federal, state and local laws.

(c) Demonstrate good judgment and character commensurate with carrying a loaded and concealed firearm.

(d) Successfully pass an annual criminal history background check indicating that he/she is not prohibited by law from receiving or possessing a firearm.

220.5.2 MAINTAINING A CALIFORNIA IDENTIFICATION CARD CCW ENDORSEMENT

In order to maintain a CCW Approved endorsement on an identification card issued under California law, the retired officer shall (Penal Code § 26305):

(a) Qualify annually with the authorized firearm at a course approved by this department at the retired officer's expense.

(b) Remain subject to all applicable department policies and federal, state and local laws.

(c) Not engage in conduct that compromises public safety.

(d) Only be authorized to carry a concealed firearm inspected and approved by the Department.

220.6 DENIAL, SUSPENSION OR REVOCATION OF A LEOSA IDENTIFICATION CARD

A LEOSA identification card may be denied or revoked upon a showing of good cause as determined by the Department. In the event that an identification card is denied, suspended, or

Copyright Lexipol, LLC 2020/06/11, All Rights Reserved.
Published with permission by San Pablo Police Department

revoked, the former officer may request a review by the Chief of Police. The decision of the Chief of Police is final.

220.7 DENIAL, SUSPENSION OR REVOCATION OF A CALIFORNIA CCW ENDORSEMENT CARD

A CCW endorsement under Penal Code § 25470 for any officer retired from this department may be denied or revoked only upon a showing of good cause. The CCW endorsement may be immediately and temporarily revoked by the Administration when the conduct of a retired peace officer compromises public safety.

(a) In the event that a CCW endorsement is initially denied, the retired officer shall have 15 days from the date of denial to request a formal hearing. The failure to submit a timely written request for a hearing shall be deemed a waiver of such right. The hearing, absent written agreement between the parties, shall be held no later than 120 days after the request is received.

(b) Prior to revocation of any CCW endorsement, the Department shall provide the affected retiree with written notice of a hearing by either personal service or first class mail, postage prepaid, return receipt requested to the retiree's last known address (Penal Code § 26315).

1. The retiree shall have 15 days from the date of service to file a written request for a hearing.
2. The hearing, absent written agreement between the parties, shall be held no later than 120 days after the request is received (Penal Code § 26315).
3. The failure to submit a timely written request for a hearing shall be deemed a waiver of such right.

(c) A hearing for the denial or revocation of any CCW endorsement shall be conducted before a hearing board composed of three members, one selected by the Department, one selected by the retiree or his/her employee organization and one selected jointly (Penal Code § 26320).

1. The decision of such hearing board shall be binding on the Department and the retiree.
2. Any retiree who waives the right to a hearing or whose CCW endorsement has been revoked at a hearing shall immediately surrender his/her identification card. The Department will then reissue a new identification card which shall be stamped "No CCW Privilege."

(d) Members who have reason to suspect the conduct of a retiree has compromised public safety shall notify the Watch Commander and the Administration as soon as practicable. The Administration and the Watch Commander should promptly take appropriate steps to look into the matter and, if warranted, contact the retiree in person and advise him/her of the temporary suspension and hearing information listed below.

Copyright Lexipol, LLC 2020/06/11, All Rights Reserved.
Published with permission by San Pablo Police Department

1. Notification of the temporary suspension should also be promptly mailed to the retiree via first class mail, postage prepaid, return receipt requested (Penal Code § 26312).
2. The Administration should document the investigation, the actions taken and, if applicable, any notification made to the retiree. The memo should be forwarded to the Chief of Police.
3. The personal and written notification should be as follows:
   (a) The retiree's CCW endorsement is immediately and temporarily suspended.
   (b) The retiree has 15 days to request a hearing to determine whether the temporary suspension should become permanent revocation.
   (c) The retiree will forfeit his/her right to a hearing and the CCW endorsement will be permanently revoked if the retiree fails to respond to the notice of hearing within the 15-day period.
4. In the event that personal contact with the retiree cannot be reasonably achieved in a timely manner, the Administration should attempt to make the above notice of temporary suspension through another law enforcement officer. For example, if a retiree was arrested or detained by a distant agency, the Administration may request that a law enforcement officer from that agency act as the agent of the Department to deliver the written notification.

220.8 FIREARM QUALIFICATIONS

The Rangemaster may provide former officers from this department an opportunity to qualify. Written evidence of the qualification and the weapons used will be provided and will contain the date of the qualification. The Rangemaster will maintain a record of the qualifications and weapons used.

Copyright Lexipol, LLC 2020/06/11, All Rights Reserved.
Published with permission by San Pablo Police Department

Chapter 3 - General Operations

Copyright Lexipol, LLC 2020/06/11, All Rights Reserved.
Published with permission by San Pablo Police Department

Use of Force

300.1 PURPOSE AND SCOPE

This policy provides guidelines on the reasonable use of force. While there is no way to specify the exact amount or type of reasonable force to be applied in any situation, every member of this department is expected to use these guidelines to make such decisions in a professional, impartial and reasonable manner.

300.1.1 DEFINITIONS

Definitions related to this policy include:

Deadly force - Any use of force that creates a substantial risk of causing death or serious bodily injury, including but not limited to the discharge of a firearm (Penal Code § 835a).

Force - The application of physical techniques or tactics, chemical agents, or weapons to another person. It is not a use of force when a person allows him/herself to be searched, escorted, handcuffed, or restrained.

300.2 POLICY

The use of force by law enforcement personnel is a matter of critical concern, both to the public and to the law enforcement community. Officers are involved on a daily basis in numerous and varied interactions and, when warranted, may use reasonable force in carrying out their duties.

Officers must have an understanding of, and true appreciation for, their authority and limitations. This is especially true with respect to overcoming resistance while engaged in the performance of law enforcement duties.

The Department recognizes and respects the value of all human life and dignity without prejudice to anyone. Vesting officers with the authority to use reasonable force and to protect the public welfare requires monitoring, evaluation and a careful balancing of all interests.

300.2.1 DUTY TO INTERCEDE

Any officer present and observing another officer using force that is clearly beyond that which is objectively reasonable under the circumstances shall, when in a position to do so, intercede to prevent the use of unreasonable force. An officer who observes another employee use force that exceeds the degree of force permitted by law should promptly report these observations to a supervisor.

300.3 USE OF FORCE

Officers shall use only that amount of force that reasonably appears necessary given the facts and totality of the circumstances known to or perceived by the officer at the time of the event to accomplish a legitimate law enforcement purpose (Penal Code § 835a).

The reasonableness of force will be judged from the perspective of a reasonable officer on the scene at the time of the incident. Any evaluation of reasonableness must allow for the fact that officers are often forced to make split-second decisions about the amount of force that reasonably

Copyright Lexipol, LLC 2020/06/11, All Rights Reserved.
Published with permission by San Pablo Police Department

appears necessary in a particular situation, with limited information and in circumstances that are tense, uncertain, and rapidly evolving.

Given that no policy can realistically predict every possible situation an officer might encounter, officers are entrusted to use well-reasoned discretion in determining the appropriate use of force in each incident.

It is also recognized that circumstances may arise in which officers reasonably believe that it would be impractical or ineffective to use any of the tools, weapons, or methods provided by the Department. Officers may find it more effective or reasonable to improvise their response to rapidly unfolding conditions that they are confronting. In such circumstances, the use of any improvised device or method must nonetheless be objectively reasonable and utilized only to the degree that reasonably appears necessary to accomplish a legitimate law enforcement purpose.

While the ultimate objective of every law enforcement encounter is to avoid or minimize injury, nothing in this policy requires an officer to retreat or be exposed to possible physical injury before applying reasonable force.

300.3.1 USE OF FORCE TO EFFECT AN ARREST

Any peace officer may use objectively reasonable force to effect an arrest, to prevent escape, or to overcome resistance. A peace officer who makes or attempts to make an arrest need not retreat or desist from his/her efforts by reason of resistance or threatened resistance on the part of the person being arrested; nor shall an officer be deemed the aggressor or lose his/her right to self-defense by the use of reasonable force to effect the arrest, prevent escape, or to overcome resistance. Retreat does not mean tactical repositioning or other de-escalation techniques (Penal Code § 835a).

300.3.2 FACTORS USED TO DETERMINE THE REASONABLENESS OF FORCE

When determining whether to apply force and evaluating whether an officer has used reasonable force, a number of factors should be taken into consideration, as time and circumstances permit. These factors include but are not limited to:

(a) The apparent immediacy and severity of the threat to officers or others (Penal Code § 835a).

(b) The conduct of the individual being confronted, as reasonably perceived by the officer at the time.

(c) Officer/subject factors (age, size, relative strength, skill level, injuries sustained, level of exhaustion or fatigue, the number of officers available vs. subjects).

(d) The conduct of the involved officer (Penal Code § 835a).

(e) The effects of drugs or alcohol.

(f) The individual's apparent mental state or capacity (Penal Code § 835a).

(g) The individual’s apparent ability to understand and comply with officer commands (Penal Code § 835a).

Copyright Lexipol, LLC 2020/06/11, All Rights Reserved.
Published with permission by San Pablo Police Department

(h) Proximity of weapons or dangerous improvised devices.

(i) The degree to which the subject has been effectively restrained and his/her ability to resist despite being restrained.

(j) The availability of other reasonable and feasible options and their possible effectiveness (Penal Code § 835a).

(k) Seriousness of the suspected offense or reason for contact with the individual.

(l) Training and experience of the officer.

(m) Potential for injury to officers, suspects, and others.

(n) Whether the person appears to be resisting, attempting to evade arrest by flight, or is attacking the officer.

(o) The risk and reasonably foreseeable consequences of escape.

(p) The apparent need for immediate control of the subject or a prompt resolution of the situation.

(q) Whether the conduct of the individual being confronted no longer reasonably appears to pose an imminent threat to the officer or others.

(r) Prior contacts with the subject or awareness of any propensity for violence.

(s) Any other exigent circumstances.

300.3.3 PAIN COMPLIANCE TECHNIQUES

Pain compliance techniques may be effective in controlling a physically or actively resisting individual. Officers may only apply those pain compliance techniques for which they have successfully completed department-approved training. Officers utilizing any pain compliance technique should consider:

(a) The degree to which the application of the technique may be controlled given the level of resistance.

(b) Whether the person can comply with the direction or orders of the officer.

(c) Whether the person has been given sufficient opportunity to comply.

The application of any pain compliance technique shall be discontinued once the officer determines that compliance has been achieved.

300.3.4 CAROTID CONTROL HOLD

The carotid control hold is not authorized.

300.3.5 USE OF FORCE TO SEIZE EVIDENCE

In general, officers may use reasonable force to lawfully seize evidence and to prevent the destruction of evidence. However, officers are discouraged from using force solely to prevent a person from swallowing evidence or contraband. In the instance when force is used, officers should not intentionally use any technique that restricts blood flow to the head, restricts respiration

Copyright Lexipol, LLC 2020/06/11, All Rights Reserved.
Published with permission by San Pablo Police Department

or which creates a reasonable likelihood that blood flow to the head or respiration would be restricted.

300.3.6 DE-ESCALATION REQUIREMENT

All officers will participate in de-escalation and interpersonal communication training, including tactical methods that use time, distance, cover, and concealment, to avoid escalating situations that lead to violence. It is a requirement that alternatives to the use of deadly force and physical force, so that de-escalation tactics and less lethal alternatives, where reasonably feasible, are part of the decision-making process leading up to the consideration of use of force.

300.4 DEADLY FORCE APPLICATIONS

If an objectively reasonable officer would consider it safe and feasible to do so under the totality of the circumstances, officers should evaluate the use of other reasonably available resources and techniques when determining whether to use deadly force. The use of deadly force is only justified in the following circumstances (Penal Code § 835a):

(a) An officer may use deadly force to protect him/herself or others from what he/she reasonably believes is an imminent threat of death or serious bodily injury to the officer or another person.

(b) An officer may use deadly force to apprehend a fleeing person for any felony that threatened or resulted in death or serious bodily injury, if the officer reasonably believes that the person will cause death or serious bodily injury to another unless immediately apprehended. Where feasible, the officer shall, prior to the use of force, make reasonable efforts to identify themselves as a peace officer and to warn that deadly force may be used, unless the officer has objectively reasonable grounds to believe the person is aware of those facts.

Officers shall not use deadly force against a person based on the danger that person poses to him/herself, if an objectively reasonable officer would believe the person does not pose an imminent threat of death or serious bodily injury to the officer or to another person (Penal Code § 835a).

An “imminent” threat of death or serious bodily injury exists when, based on the totality of the circumstances, a reasonable officer in the same situation would believe that a person has the present ability, opportunity, and apparent intent to immediately cause death or serious bodily injury to the officer or another person. An officer’s subjective fear of future harm alone is insufficient as an imminent threat. An imminent threat is one that from appearances is reasonably believed to require instant attention (Penal Code § 835a).

300.4.1 SHOOTING AT OR FROM MOVING VEHICLES

Shots fired at or from a moving vehicle are rarely effective. Officers should move out of the path of an approaching vehicle instead of discharging their firearm at the vehicle or any of its occupants. An officer should only discharge a firearm at a moving vehicle or its occupants when the officer reasonably believes there are no other reasonable means available to avert the threat of the vehicle, or if deadly force other than the vehicle is directed at the officer or others.

Officers should not shoot at any part of a vehicle in an attempt to disable the vehicle.

Copyright Lexipol, LLC 2020/06/11, All Rights Reserved.
Published with permission by San Pablo Police Department

300.5 REPORTING THE USE OF FORCE

Any use of force by a member of this department shall be documented promptly, completely and accurately in an appropriate report, depending on the nature of the incident. The officer should articulate the factors perceived and why he/she believed the use of force was reasonable under the circumstances. To collect data for purposes of training, resource allocation, analysis and related purposes, the Department may require the completion of additional report forms, as specified in department policy, procedure or law.

300.5.1 NOTIFICATION TO SUPERVISORS

Supervisory notification shall be made as soon as practicable following the application of force in any of the following circumstances:

(a) The application caused a visible injury.

(b) The application would lead a reasonable officer to conclude that the individual may have experienced more than momentary discomfort.

(c) The individual subjected to the force complained of injury or continuing pain.

(d) The individual indicates intent to pursue litigation.

(e) Any application of a TASER device or control device.

(f) Any application of a restraint device other than handcuffs, shackles or belly chains.

(g) The individual subjected to the force was rendered unconscious.

(h) An individual was struck or kicked.

(i) An individual alleges any of the above has occurred.

300.5.2 REPORTING TO CALIFORNIA DEPARTMENT OF JUSTICE

Statistical data regarding all officer-involved shootings and incidents involving use of force resulting in serious bodily injury is to be reported to the California Department of Justice as required by Government Code § 12525.2. See the Support Services policy.

300.6 MEDICAL CONSIDERATION

Prior to booking or release, medical assistance shall be obtained for any person who exhibits signs of physical distress, who has sustained visible injury, expresses a complaint of injury or continuing pain, or who was rendered unconscious. Any individual exhibiting signs of physical distress after an encounter should be continuously monitored until he/she can be medically assessed.

Based upon the officer’s initial assessment of the nature and extent of the subject’s injuries, medical assistance may consist of examination by fire personnel, paramedics, hospital staff or medical staff at the jail. If any such individual refuses medical attention, such a refusal shall be fully documented in related reports and, whenever practicable, should be witnessed by another officer and/or medical personnel. If a recording is made of the contact or an interview with the individual, any refusal should be included in the recording, if possible.

Copyright Lexipol, LLC 2020/06/11, All Rights Reserved.
Published with permission by San Pablo Police Department

The on-scene supervisor or, if the on-scene supervisor is not available, the primary handling officer shall ensure that any person providing medical care or receiving custody of a person following any use of force is informed that the person was subjected to force. This notification shall include a description of the force used and any other circumstances the officer reasonably believes would be potential safety or medical risks to the subject (e.g., prolonged struggle, extreme agitation, impaired respiration).

Persons who exhibit extreme agitation, violent irrational behavior accompanied by profuse sweating, extraordinary strength beyond their physical characteristics and imperviousness to pain (sometimes called “excited delirium”), or who require a protracted physical encounter with multiple officers to be brought under control, may be at an increased risk of sudden death. Calls involving these persons should be considered medical emergencies. Officers who reasonably suspect a medical emergency should request medical assistance as soon as practicable and have medical personnel stage away if appropriate.

300.7 SUPERVISOR RESPONSIBILITY

When a supervisor is able to respond to an incident in which there has been a reported application of force, the supervisor is expected to:

(a) Obtain the basic facts from the involved officers. Absent an allegation of misconduct or excessive force, this will be considered a routine contact in the normal course of duties.

(b) Ensure that any injured parties are examined and treated.

(c) When possible, separately obtain a recorded interview with the subject upon whom force was applied. If this interview is conducted without the person having voluntarily waived his/her *Miranda* rights, the following shall apply:

1. The content of the interview should not be summarized or included in any related criminal charges.
2. The fact that a recorded interview was conducted should be documented in a property or other report.
3. The recording of the interview should be distinctly marked for retention until all potential for civil litigation has expired.

(d) Once any initial medical assessment has been completed or first aid has been rendered, ensure that photographs have been taken of any areas involving visible injury or complaint of pain, as well as overall photographs of uninjured areas. These photographs should be retained until all potential for civil litigation has expired.

(e) Identify any witnesses not already included in related reports.

(f) Review and approve all related reports.

(g) Determine if there is any indication that the subject may pursue civil litigation.

Copyright Lexipol, LLC 2020/06/11, All Rights Reserved.
Published with permission by San Pablo Police Department

1. If there is an indication of potential civil litigation, the supervisor should complete and route a notification of a potential claim through the appropriate channels.

(h) Evaluate the circumstances surrounding the incident and initiate an administrative investigation if there is a question of policy non-compliance or if for any reason further investigation may be appropriate.

In the event that a supervisor is unable to respond to the scene of an incident involving the reported application of force, the supervisor is still expected to complete as many of the above items as circumstances permit.

300.7.1 WATCH COMMANDER RESPONSIBILITY
The Patrol Commander shall review each use of force by any personnel within his/her command to ensure compliance with this policy and to address any training issues.

300.8 TRAINING
Officers will receive periodic training on this policy and demonstrate their knowledge and understanding.

300.9 USE OF FORCE ANALYSIS
At least annually, the Patrol Division Commander should prepare an analysis report on use of force incidents. The report should be submitted to the Chief of Police. The report should not contain the names of officers, suspects or case numbers, and should include:

(a) The identification of any trends in the use of force by members.

(b) Training needs recommendations.

(c) Equipment needs recommendations.

(d) Policy revision recommendations.

Copyright Lexipol, LLC 2020/06/11, All Rights Reserved.
Published with permission by San Pablo Police Department

Deadly Force Review

302.1 PURPOSE AND SCOPE

This policy establishes a process for the San Pablo Police Department to review the use of force by its employees.

This review process shall be in addition to any other review or investigation that may be conducted by any outside or multi-agency entity having jurisdiction over the investigation or evaluation of the use of deadly force.

302.2 POLICY

The San Pablo Police Department will objectively evaluate the use of force by its members to ensure that their authority is used lawfully, appropriately and is consistent with training and policy.

302.3 REMOVAL FROM LINE DUTY ASSIGNMENT

Generally, whenever an employee's actions or use of force in an official capacity, or while using department equipment, results in death or very serious injury to another, that employee will be placed in a temporary administrative assignment pending an administrative review. The Chief of Police may exercise discretion and choose not to place an employee in an administrative assignment in any case.

302.4 REVIEW BOARD

The Use of Force Review Board will be convened when the use of force by a member results in very serious injury or death to another.

The Use of Force Review Board will also investigate and review the circumstances surrounding every discharge of a firearm, whether the employee was on- or off-duty, excluding training or recreational use.

The Chief of Police may request the Use of Force Review Board to investigate the circumstances surrounding any use of force incident.

The Administration Division Commander will convene the Use of Force Review Board as necessary. It will be the responsibility of the Division Commander or supervisor of the involved employee to notify the Administration Division Commander of any incidents requiring board review. The involved employee's Division Commander or supervisor will also ensure that all relevant reports, documents and materials are available for consideration and review by the board.

302.4.1 COMPOSITION OF THE BOARD

The Use of Deadly Force Review Board shall be comprised of the following persons:

- Commander of the involved officer's division
- Training Supervisor
- Employee designated by the Chief of Police

Copyright Lexipol, LLC 2020/06/11, All Rights Reserved.
Published with permission by San Pablo Police Department

- The Chief of Police may appoint any non-voting person he/she deems appropriate to facilitate discussion at the Review Board

302.4.2 RESPONSIBILITIES OF THE BOARD

The Use of Force Review Board is empowered to conduct an administrative review and inquiry into the circumstances of an incident.

The board members may request further investigation, request reports be submitted for the board's review, call persons to present information and request the involved employee to appear. The involved employee will be notified of the meeting of the board and may choose to have a representative through all phases of the review process.

The board does not have the authority to recommend discipline.

The Chief of Police will determine whether the board should delay its review until after completion of any criminal investigation, review by any prosecutorial body, filing of criminal charges the decision not to file criminal charges, or any other action. The board should be provided all relevant available material from these proceedings for its consideration.

Absent an express waiver from the employee, no more than two members of the board may ask questions of the involved employee (Government Code § 3303). Other members may provide questions to these members.

The review shall be based upon those facts which were reasonably believed or known by the officer at the time of the incident, applying any legal requirements, department policies, procedures and approved training to those facts. Facts later discovered but unknown to the officer at the time shall neither justify nor call into question an officer's decision regarding the use of force.

Any questioning of the involved employee conducted by the board will be in accordance with the department's disciplinary procedures, the Personnel Complaints Policy, the current collective bargaining agreement and any applicable state or federal law.

The board shall make one of the following recommended findings:

(a) The employee's actions were within department policy and procedure.

(b) The employee's actions were in violation of department policy and procedure.

A recommended finding requires a majority vote of the board. The board may also recommend additional investigations or reviews, such as disciplinary investigations, training reviews to consider whether training should be developed or revised, and policy reviews, as may be appropriate. The board chairperson will submit the written recommendation to the Chief of Police.

The Chief of Police shall review the recommendation, make a final determination as to whether the employee's actions were within policy and procedure and will determine whether any additional actions, investigations or reviews are appropriate. The Chief of Police's final findings will be forwarded to the involved employee's Division Commander for review and appropriate action. If

Copyright Lexipol, LLC 2020/06/11, All Rights Reserved.
Published with permission by San Pablo Police Department

the Chief of Police concludes that discipline should be considered, a disciplinary process will be initiated.

At the conclusion of any additional reviews, copies of all relevant reports and information will be filed with the Chief of Police.

Copyright Lexipol, LLC 2020/06/11, All Rights Reserved.
Published with permission by San Pablo Police Department

Handcuffing and Restraints

306.1 PURPOSE AND SCOPE

This policy provides guidelines for the use of handcuffs and other restraints during detentions and arrests.

306.2 POLICY

The San Pablo Police Department authorizes the use of restraint devices in accordance with this policy, the Use of Force Policy, and department training. Restraint devices shall not be used to punish, to display authority, or as a show of force.

306.3 USE OF RESTRAINTS

Only members who have successfully completed San Pablo Police Department-approved training on the use of restraint devices described in this policy are authorized to use these devices.

When deciding whether to use any restraint, officers should carefully balance officer safety concerns with factors that include but are not limited to:

- The circumstances or crime leading to the arrest.
- The demeanor and behavior of the arrested person.
- The age and health of the person.
- Whether the person is known to be pregnant.
- Whether the person has a hearing or speaking disability. In such cases, consideration should be given, safety permitting, to handcuffing to the front in order to allow the person to sign or write notes.
- Whether the person has any other apparent disability.

306.3.1 RESTRAINT OF DETAINEES

Situations may arise where it may be reasonable to restrain a person who may, after brief investigation, be released without arrest. Unless arrested, the use of restraints on detainees should continue only for as long as is reasonably necessary to ensure the safety of officers and others. When deciding whether to remove restraints from a detainee, officers should continuously weigh the safety interests at hand against the continuing intrusion upon the detainee.

306.3.2 RESTRAINT OF PREGNANT PERSONS

Persons who are known to be pregnant should be restrained in the least restrictive manner that is effective for officer safety. Leg irons, waist chains, or handcuffs behind the body should not be used unless the officer has a reasonable suspicion that the person may resist, attempt escape, injure self or others, or damage property.

No person who is in labor, delivery, or recovery after delivery shall be handcuffed or restrained except in extraordinary circumstances and only when a supervisor makes an individualized

Copyright Lexipol, LLC 2020/06/11, All Rights Reserved.
Published with permission by San Pablo Police Department

determination that such restraints are necessary for the safety of the arrestee, officers, or others (Penal Code § 3407; Penal Code § 6030).

306.3.3 RESTRAINT OF JUVENILES
A juvenile under 14 years of age should not be restrained unless he/she is suspected of a dangerous felony or when the officer has a reasonable suspicion that the juvenile may resist, attempt escape, injure him/herself, injure the officer, or damage property.

306.3.4 NOTIFICATIONS
Whenever an officer transports a person with the use of restraints other than handcuffs, the officer shall inform the jail staff upon arrival at the jail that restraints were used. This notification should include information regarding any other circumstances the officer reasonably believes would be potential safety concerns or medical risks to the person (e.g., prolonged struggle, extreme agitation, impaired respiration) that may have occurred prior to, or during, transportation to the jail.

306.4 APPLICATION OF HANDCUFFS OR PLASTIC CUFFS

Handcuffs, including temporary nylon or plastic cuffs, may be used only to restrain a person's hands to ensure officer safety.

Although recommended for most arrest situations, handcuffing is discretionary and not an absolute requirement of the Department. Officers should consider handcuffing any person they reasonably believe warrants that degree of restraint. However, officers should not conclude that in order to avoid risk every person should be handcuffed, regardless of the circumstances.

In most situations, handcuffs should be applied with the hands behind the person's back. When feasible, handcuffs should be double-locked to prevent tightening, which may cause undue discomfort or injury to the hands or wrists.

In situations where one pair of handcuffs does not appear sufficient to restrain the person or may cause unreasonable discomfort due to the person's size, officers should consider alternatives, such as using an additional set of handcuffs or multiple plastic cuffs.

Handcuffs should be removed as soon as it is reasonable or after the person has been searched and is safely confined within a detention facility.

306.5 APPLICATION OF SPIT HOODS

Spit hoods are temporary protective devices designed to prevent the wearer from biting and/or transferring or transmitting fluids (saliva and mucous) to others.

Spit hoods may be placed upon persons in custody when the officer reasonably believes the person will bite or spit, either on a person or in an inappropriate place. They are generally used during application of a physical restraint, while the person is restrained, or during or after transport.

Officers utilizing spit hoods should ensure that the spit hood is fastened properly to allow for adequate ventilation and so that the restrained person can breathe normally. Officers should provide assistance during the movement of a restrained person due to the potential for impairing or

Copyright Lexipol, LLC 2020/06/11, All Rights Reserved.
Published with permission by San Pablo Police Department

distorting that person's vision. Officers should avoid comingling those wearing spit hoods with other detainees.

Spit hoods should not be used in situations where the restrained person is bleeding profusely from the area around the mouth or nose, or if there are indications that the person has a medical condition, such as difficulty breathing or vomiting. In such cases, prompt medical care should be obtained. If the person vomits while wearing a spit hood, the spit hood should be promptly removed and discarded. Persons who have been sprayed with oleoresin capsicum (OC) spray should be thoroughly decontaminated, including hair, head, and clothing, prior to application of a spit hood.

Those who have been placed in a spit hood should be continually monitored and shall not be left unattended until the spit hood is removed. Spit hoods shall be discarded after each use.

306.6 APPLICATION OF AUXILIARY RESTRAINT DEVICES

Auxiliary restraint devices include transport belts, waist or belly chains, transportation chains, leg irons, and other similar devices. Auxiliary restraint devices are intended for use during long-term restraint or transportation. They provide additional security and safety without impeding breathing, while permitting adequate movement, comfort, and mobility.

Only department-authorized devices may be used. Any person in auxiliary restraints should be monitored as reasonably appears necessary.

306.7 APPLICATION OF LEG RESTRAINT DEVICES

Leg restraints may be used to restrain the legs of a violent or potentially violent person when it is reasonable to do so during the course of detention, arrest, or transportation. Only restraint devices approved by the Department shall be used.

In determining whether to use the leg restraint, officers should consider:

(a) Whether the officer or others could be exposed to injury due to the assaultive or resistant behavior of a person.

(b) Whether it is reasonably necessary to protect the person from his/her own actions (e.g., hitting his/her head against the interior of the patrol vehicle, running away from the arresting officer while handcuffed, kicking at objects or officers).

(c) Whether it is reasonably necessary to avoid damage to property (e.g., kicking at windows of the patrol vehicle).

306.7.1 GUIDELINES FOR USE OF LEG RESTRAINTS

When applying leg restraints, the following guidelines should be followed:

(a) If practicable, officers should notify a supervisor of the intent to apply the leg restraint device. In all cases, a supervisor shall be notified as soon as practicable after the application of the leg restraint device.

(b) Once applied, absent a medical or other emergency, restraints should remain in place until the officer arrives at the jail or other facility or the person no longer reasonably appears to pose a threat.

Copyright Lexipol, LLC 2020/06/11, All Rights Reserved.
Published with permission by San Pablo Police Department

(c) Once secured, the person should be placed in a seated or upright position, secured with a seat belt, and shall not be placed on his/her stomach for an extended period, as this could reduce the person's ability to breathe.

(d) The restrained person should be continually monitored by an officer while in the leg restraint. The officer should ensure that the person does not roll onto and remain on his/her stomach.

(e) The officer should look for signs of labored breathing and take appropriate steps to relieve and minimize any obvious factors contributing to this condition.

(f) When transported by emergency medical services, the restrained person should be accompanied by an officer when requested by medical personnel. The transporting officer should describe to medical personnel any unusual behaviors or other circumstances the officer reasonably believes would be potential safety or medical risks to the person (e.g., prolonged struggle, extreme agitation, impaired respiration).

306.8 REQUIRED DOCUMENTATION

If a person is restrained and released without an arrest, the officer shall document the details of the detention and the need for handcuffs or other restraints.

If a person is arrested, the use of handcuffs or other restraints shall be documented in the related report.

Officers should document the following information in reports, as appropriate, when restraints other than handcuffs are used on a person:

(a) The factors that led to the decision to use restraints.

(b) Supervisor notification and approval of restraint use.

(c) The types of restraint used.

(d) The amount of time the person was restrained.

(e) How the person was transported and the position of the person during transport.

(f) Observations of the person's behavior and any signs of physiological problems.

(g) Any known or suspected drug use or other medical problems.

306.9 TRAINING

Subject to available resources, the Training Manager should ensure that officers receive periodic training on the proper use of handcuffs and other restraints, including:

(a) Proper placement and fit of handcuffs and other restraint devices approved for use by the Department.

(b) Response to complaints of pain by restrained persons.

(c) Options for restraining those who may be pregnant without the use of leg irons, waist chains, or handcuffs behind the body.

(d) Options for restraining amputees or those with medical conditions or other physical conditions that may be aggravated by being restrained.

Copyright Lexipol, LLC 2020/06/11, All Rights Reserved.
Published with permission by San Pablo Police Department

Copyright Lexipol, LLC 2020/06/11, All Rights Reserved.
Published with permission by San Pablo Police Department

Control Devices and Techniques

308.1 PURPOSE AND SCOPE

This policy provides guidelines for the use and maintenance of control devices that are described in this policy.

308.1.1 AUTHORIZED CHEMICAL AGENTS

(a) **OC (Oleoresin Capsicum)** - OC is an inflammatory agent and lachrymator, color-coded Orange of Black. It takes immediate effect on humans and those under thye influence of drugs or alcohol. OC causes immediate and involuntary closing of the eyes, profuse tearing (lachrymator), inflammation causing an extreme burning sensation, and difficulty breathing. It consists of micro-pulverized particles, and when exposed to the nose and throat, causes swelling of the mucous membranes which impair breathing. Psychological effects of OC are significant; causing loss of balance, motor skills and panic. It is a plant derivative not synthetic, therefore it may not be as effective on animals.

(b) **Smoke Grenades** - Smoke grenades shall be used for training purposes only, with caution and discretion when regulating exposure. Effects of prolonged exposure include mild throat irritation and an odor; however, eye or skin exposure is not likely to produce the same effect. Treatment for overexposure requires moving the subject to fresh air and seeking medical attention if the subject had difficulty breathing.

308.2 POLICY

In order to control subjects who are violent or who demonstrate the intent to be violent, the San Pablo Police Department authorizes officers to use control devices in accordance with the guidelines in this policy and the Use of Force Policy.

308.3 ISSUING, CARRYING AND USING CONTROL DEVICES

Control devices described in this policy may be carried and used by members of this department only if the device has been issued by the Department or approved by the Chief of Police or the authorized designee.

Only officers who have successfully completed department-approved training in the use of any control device are authorized to carry and use the device.

Control devices may be used when a decision has been made to control, restrain or arrest a subject who is violent or who demonstrates the intent to be violent, and the use of the device appears reasonable under the circumstances. When reasonable, a verbal warning and opportunity to comply should precede the use of these devices.

When using control devices, officers should carefully consider potential impact areas in order to minimize injuries and unintentional targets.

Copyright Lexipol, LLC 2020/06/11, All Rights Reserved.
Published with permission by San Pablo Police Department

308.4 RESPONSIBILITIES

308.4.1 WATCH COMMANDER RESPONSIBILITIES

The Watch Commander may authorize the use of a control device by selected personnel or members of specialized units who have successfully completed the required training.

308.4.2 RANGEMASTER RESPONSIBILITIES

The Rangemaster shall control the inventory and issuance of all control devices and shall ensure that all damaged, inoperative, outdated or expended control devices or munitions are properly disposed of, repaired or replaced.

Every control device will be periodically inspected by the Rangemaster or the designated instructor for a particular control device. The inspection shall be documented.

308.4.3 USER RESPONSIBILITIES

All normal maintenance, charging or cleaning shall remain the responsibility of personnel using the various devices.

Any damaged, inoperative, outdated or expended control devices or munitions, along with documentation explaining the cause of the damage, shall be returned to the Rangemaster for disposition. Damage to City property forms shall also be prepared and forwarded through the chain of command, when appropriate, explaining the cause of damage.

308.5 BATON GUIDELINES

The need to immediately control a suspect must be weighed against the risk of causing serious injury. The head, neck, throat, spine, heart, kidneys and groin should not be intentionally targeted except when the officer reasonably believes the suspect poses an imminent threat of serious bodily injury or death to the officer or others.

When carrying a baton, uniformed personnel shall carry the baton in its authorized holder on the equipment belt. Plainclothes and non-field personnel may carry the baton as authorized and in accordance with the needs of their assignment or at the direction of their supervisor.

308.6 TEAR GAS GUIDELINES

Tear gas may be used for crowd control, crowd dispersal or against barricaded suspects based on the circumstances. Only the Watch Commander, Incident Commander or Crisis Response Unit Commander may authorize the delivery and use of tear gas, and only after evaluating all conditions known at the time and determining that such force reasonably appears justified and necessary.

When practicable, fire personnel should be alerted or summoned to the scene prior to the deployment of tear gas to control any fires and to assist in providing medical aid or gas evacuation if needed.

Copyright Lexipol, LLC 2020/06/11, All Rights Reserved.
Published with permission by San Pablo Police Department

308.7 OLEORESIN CAPSICUM (OC) GUIDELINES

As with other control devices, oleoresin capsicum (OC) spray and pepper projectiles may be considered for use to bring under control an individual or groups of individuals who are engaging in, or are about to engage in violent behavior. Pepper projectiles and OC spray should not, however, be used against individuals or groups who merely fail to disperse or do not reasonably appear to present a risk to the safety of officers or the public.

308.7.1 OC SPRAY

Uniformed personnel carrying OC spray shall carry the device in its holster on the equipment belt. Plainclothes and non-field personnel may carry OC spray as authorized, in accordance with the needs of their assignment or at the direction of their supervisor.

308.7.2 PEPPER PROJECTILE SYSTEMS

Pepper projectiles are plastic spheres that are filled with a derivative of OC powder. Because the compressed gas launcher delivers the projectiles with enough force to burst the projectiles on impact and release the OC powder, the potential exists for the projectiles to inflict injury if they strike the head, neck, spine or groin. Therefore, personnel using a pepper projectile system should not intentionally target those areas, except when the officer reasonably believes the suspect poses an imminent threat of serious bodily injury or death to the officer or others.

Officers encountering a situation that warrants the use of a pepper projectile system shall notify a supervisor as soon as practicable. A supervisor shall respond to all pepper projectile system incidents where the suspect has been hit or exposed to the chemical agent. The supervisor shall ensure that all notifications and reports are completed as required by the Use of Force Policy.

Each deployment of a pepper projectile system shall be documented. This includes situations where the launcher was directed toward the suspect, whether or not the launcher was used. Unintentional discharges shall be promptly reported to a supervisor and documented on the appropriate report form. Only non-incident use of a pepper projectile system, such as training and product demonstrations, is exempt from the reporting requirement.

308.7.3 TREATMENT FOR OC SPRAY EXPOSURE

Persons who have been sprayed with or otherwise affected by the use of OC should be promptly provided with clean water to cleanse the affected areas. Those persons who complain of further severe effects shall be examined by appropriate medical personnel.

308.8 POST-APPLICATION NOTICE

Whenever tear gas or OC has been introduced into a residence, building interior, vehicle or other enclosed area, officers should provide the owners or available occupants with notice of the possible presence of residue that could result in irritation or injury if the area is not properly cleaned. Such notice should include advisement that clean up will be at the owner’s expense. Information regarding the method of notice and the individuals notified should be included in related reports.

Copyright Lexipol, LLC 2020/06/11, All Rights Reserved.
Published with permission by San Pablo Police Department

308.9 GAS MASKS

The authorized gas mask is the MSA Millennium, which will be issued to all sworn personnel and reserves.

308.9.1 TRAINING

All officers are required to complete an annual "fit test" of their mask in accordance with the California Code of Regulation, Title 8 §5144. Training will be completed annually.

308.9.2 MAINTENANCE

Gas masks should be checked and cleaned twice per year. Officers are responsible to report damaged or scratched lenses. broken straps, missing parts or blocked intake and exhaust ports to the Training Supervisor.

308.10 KINETIC ENERGY PROJECTILE GUIDELINES

This department is committed to reducing the potential for violent confrontations. Kinetic energy projectiles, when used properly, are less likely to result in death or serious physical injury and can be used in an attempt to de-escalate a potentially deadly situation.

308.10.1 DEPLOYMENT AND USE

Only department-approved kinetic energy munitions shall be carried and deployed. Approved munitions may be used to compel an individual to cease his/her actions when such munitions present a reasonable option.

Officers are not required or compelled to use approved munitions in lieu of other reasonable tactics if the involved officer determines that deployment of these munitions cannot be done safely. The safety of hostages, innocent persons and officers takes priority over the safety of subjects engaged in criminal or suicidal behavior.

Circumstances appropriate for deployment include, but are not limited to, situations in which:

(a) The suspect is armed with a weapon and the tactical circumstances allow for the safe application of approved munitions.

(b) The suspect has made credible threats to harm him/herself or others.

(c) The suspect is engaged in riotous behavior or is throwing rocks, bottles or other dangerous projectiles at people and/or officers.

(d) There is probable cause to believe that the suspect has already committed a crime of violence and is refusing to comply with lawful orders.

308.10.2 DEPLOYMENT CONSIDERATIONS

Before discharging projectiles, the officer should consider such factors as:

(a) Distance and angle to target.

(b) Type of munitions employed.

(c) Type and thickness of subject's clothing.

Copyright Lexipol, LLC 2020/06/11, All Rights Reserved.
Published with permission by San Pablo Police Department

(d) The subject's proximity to others.

(e) The location of the subject.

(f) Whether the subject's actions dictate the need for an immediate response and the use of control devices appears appropriate.

A verbal warning of the intended use of the device should precede its application, unless it would otherwise endanger the safety of officers or when it is not practicable due to the circumstances. The purpose of the warning is to give the individual a reasonable opportunity to voluntarily comply and to warn other officers and individuals that the device is being deployed.

Officers should keep in mind the manufacturer's recommendations and their training regarding effective distances and target areas. However, officers are not restricted solely to use according to manufacturer recommendations. Each situation must be evaluated on the totality of circumstances at the time of deployment.

The need to immediately incapacitate the subject must be weighed against the risk of causing serious injury or death. The head and neck should not be intentionally targeted, except when the officer reasonably believes the suspect poses an imminent threat of serious bodily injury or death to the officer or others.

308.10.3 SAFETY PROCEDURES

Shotguns specifically designated for use with kinetic energy projectiles will be specially marked in a manner that makes them readily identifiable as such.

Officers will inspect the shotgun and projectiles at the beginning of each shift to ensure that the shotgun is in proper working order and the projectiles are of the approved type and appear to be free from defects.

308.11 TRAINING FOR CONTROL DEVICES

The Training Manager shall ensure that all personnel who are authorized to carry a control device have been properly trained and certified to carry the specific control device and are retrained or recertified as necessary.

(a) Proficiency training shall be monitored and documented by a certified, control-device weapons or tactics instructor.

(b) All training and proficiency for control devices will be documented in the officer’s training file.

(c) Officers who fail to demonstrate proficiency with the control device or knowledge of this agency’s Use of Force Policy will be provided remedial training. If an officer cannot demonstrate proficiency with a control device or knowledge of this agency’s Use of Force Policy after remedial training, the officer will be restricted from carrying the control device and may be subject to discipline.

Copyright Lexipol, LLC 2020/06/11, All Rights Reserved.
Published with permission by San Pablo Police Department

308.12 REPORTING USE OF CONTROL DEVICES AND TECHNIQUES

Any application of a control device or technique listed in this policy shall be documented in the related incident report and reported pursuant to the Use of Force Policy.

Copyright Lexipol, LLC 2020/06/11, All Rights Reserved.
Published with permission by San Pablo Police Department

Conducted Energy Device

309.1 PURPOSE AND SCOPE

This policy provides guidelines for the issuance and use of TASER devices.

309.2 POLICY

The TASER® device is intended to control a violent or potentially violent individual, while minimizing the risk of serious injury. The appropriate use of such a device should result in fewer serious injuries to officers and suspects.

309.3 ISSUANCE AND CARRYING TASER DEVICES

Only members who have successfully completed department-approved training may be issued and carry the TASER device.

TASER devices are issued for use during a member's current assignment. Those leaving a particular assignment may be required to return the device to the department's inventory.

Officers shall only use the TASER device and cartridges that have been issued by the Department. Uniformed officers who have been issued the TASER device shall wear the device in an approved holster on their person. Non-uniformed officers may secure the TASER device in the driver's compartment of their vehicle.

Members carrying the TASER device should perform a spark test on the unit prior to every shift.

When carried while in uniform officers shall carry the TASER device in a weak-side holster on the side opposite the duty weapon.

(a) All TASER devices shall be clearly and distinctly marked to differentiate them from the duty weapon and any other device.

(b) Whenever practicable, officers should carry two or more cartridges on their person when carrying the TASER device.

(c) Officers shall be responsible for ensuring that their issued TASER device is properly maintained and in good working order.

(d) Officers should not hold both a firearm and the TASER device at the same time.

309.4 VERBAL AND VISUAL WARNINGS

A verbal warning of the intended use of the TASER device should precede its application, unless it would otherwise endanger the safety of officers or when it is not practicable due to the circumstances. The purpose of the warning is to:

(a) Provide the individual with a reasonable opportunity to voluntarily comply.

(b) Provide other officers and individuals with a warning that the TASER device may be deployed.

Copyright Lexipol, LLC 2020/06/11, All Rights Reserved.
Published with permission by San Pablo Police Department

If, after a verbal warning, an individual is unwilling to voluntarily comply with an officer's lawful orders and it appears both reasonable and feasible under the circumstances, the officer may, but is not required to, display the electrical arc (provided that a cartridge has not been loaded into the device), or the laser in a further attempt to gain compliance prior to the application of the TASER device. The aiming laser should never be intentionally directed into the eyes of another as it may permanently impair his/her vision.

The fact that a verbal or other warning was given or the reasons it was not given shall be documented by the officer deploying the TASER device in the related report.

309.5 USE OF THE TASER DEVICE

The TASER device has limitations and restrictions requiring consideration before its use. The TASER device should only be used when its operator can safely approach the subject within the operational range of the device. Although the TASER device is generally effective in controlling most individuals, officers should be aware that the device may not achieve the intended results and be prepared with other options.

309.5.1 APPLICATION OF THE TASER DEVICE

The TASER device may be used in any of the following circumstances, when the circumstances perceived by the officer at the time indicate that such application is reasonably necessary to control a person:

(a) The subject is violent or is physically resisting.

(b) The subject has demonstrated, by words or action, an intention to be violent or to physically resist, and reasonably appears to present the potential to harm officers, him/herself or others.

Mere flight from a pursuing officer, without other known circumstances or factors, is not good cause for the use of the TASER device to apprehend an individual.

309.5.2 SPECIAL DEPLOYMENT CONSIDERATIONS

The use of the TASER device on certain individuals should generally be avoided unless the totality of the circumstances indicates that other available options reasonably appear ineffective or would present a greater danger to the officer, the subject or others, and the officer reasonably believes that the need to control the individual outweighs the risk of using the device. This includes:

(a) Individuals who are known to be pregnant.

(b) Elderly individuals or obvious juveniles.

(c) Individuals with obviously low body mass.

(d) Individuals who are handcuffed or otherwise restrained.

Copyright Lexipol, LLC 2020/06/11, All Rights Reserved.
Published with permission by San Pablo Police Department

(e) Individuals who have been recently sprayed with a flammable chemical agent or who are otherwise in close proximity to any known combustible vapor or flammable material, including alcohol-based oleoresin capsicum (OC) spray.

(f) Individuals whose position or activity may result in collateral injury (e.g., falls from height, operating vehicles).

Because the application of the TASER device in the drive-stun mode (i.e., direct contact without probes) relies primarily on pain compliance, the use of the drive-stun mode generally should be limited to supplementing the probe-mode to complete the circuit, or as a distraction technique to gain separation between officers and the subject, thereby giving officers time and distance to consider other force options or actions.

The TASER device shall not be used to psychologically torment, elicit statements or to punish any individual.

309.5.3 TARGETING CONSIDERATIONS

Reasonable efforts should be made to target lower center mass and avoid the head, neck, chest and groin. If the dynamics of a situation or officer safety do not permit the officer to limit the application of the TASER device probes to a precise target area, officers should monitor the condition of the subject if one or more probes strikes the head, neck, chest or groin until the subject is examined by paramedics or other medical personnel.

309.5.4 MULTIPLE APPLICATIONS OF THE TASER DEVICE

Officers should apply the TASER device for only one standard cycle and then evaluate the situation before applying any subsequent cycles. Multiple applications of the TASER device against a single individual are generally not recommended and should be avoided unless the officer reasonably believes that the need to control the individual outweighs the potentially increased risk posed by multiple applications.

If the first application of the TASER device appears to be ineffective in gaining control of an individual, the officer should consider certain factors before additional applications of the TASER device, including:

(a) Whether the probes are making proper contact.

(b) Whether the individual has the ability and has been given a reasonable opportunity to comply.

(c) Whether verbal commands, other options or tactics may be more effective.

Officers should generally not intentionally apply more than one TASER device at a time against a single subject.

309.5.5 ACTIONS FOLLOWING DEPLOYMENTS

Officers shall notify a supervisor of all TASER device discharges. Confetti tags shall be collected and the expended cartridge, along with both probes and wire, shall be submitted into evidence.

Copyright Lexipol, LLC 2020/06/11, All Rights Reserved.
Published with permission by San Pablo Police Department

The cartridge serial number shall be noted and documented on the evidence paperwork. The evidence packaging should be marked "Biohazard" if the probes penetrated the subject's skin.

309.5.6 DANGEROUS ANIMALS
The TASER device may be deployed against an animal as part of a plan to deal with a potentially dangerous animal, such as a dog, if the animal reasonably appears to pose an imminent threat to human safety and alternative methods are not reasonably available or would likely be ineffective.

309.5.7 TASER® CAM™
The TASER CAM is activated any time the safety is in the off position. The safety should be in the safe position unless the officer intends to use the device. Because the TASER CAM memory is limited, the video and audio data should be downloaded frequently and retained as required by the department records retention schedule.

309.5.8 OFF-DUTY CONSIDERATIONS
Officers are not authorized to carry department TASER devices while off-duty.

Officers shall ensure that TASER devices are secured while in their homes, vehicles or any other area under their control, in a manner that will keep the device inaccessible to others.

309.6 DOCUMENTATION
Officers shall document all TASER device discharges in the related arrest/crime report and the TASER device report form. Notification shall also be made to a supervisor in compliance with the Use of Force Policy. Unintentional discharges, pointing the device at a person, laser activation and arcing the device will also be documented on the report form.

309.6.1 TASER DEVICE FORM
Items that shall be included in the TASER device report form are:

(a) The type and brand of TASER device and cartridge and cartridge serial number.

(b) Date, time and location of the incident.

(c) Whether any display, laser or arc deterred a subject and gained compliance.

(d) The number of TASER device activations, the duration of each cycle, the duration between activations, and (as best as can be determined) the duration that the subject received applications.

(e) The range at which the TASER device was used.

(f) The type of mode used (probe or drive-stun).

(g) Location of any probe impact.

(h) Location of contact in drive-stun mode.

(i) Description of where missed probes went.

(j) Whether medical care was provided to the subject.

Copyright Lexipol, LLC 2020/06/11, All Rights Reserved.
Published with permission by San Pablo Police Department

(k) Whether the subject sustained any injuries.

(l) Whether any officers sustained any injuries.

The Training Manager should periodically analyze the report forms to identify trends, including deterrence and effectiveness. The Training Manager should also conduct audits of data downloads and reconcile TASER device report forms with recorded activations. TASER device information and statistics, with identifying information removed, should periodically be made available to the public.

309.6.2 REPORTS

The officer should include the following in the arrest/crime report:

(a) Identification of all personnel firing TASER devices

(b) Identification of all witnesses

(c) Medical care provided to the subject

(d) Observations of the subject's physical and physiological actions

(e) Any known or suspected drug use, intoxication or other medical problems

309.7 MEDICAL TREATMENT

Consistent with local medical personnel protocols and absent extenuating circumstances, only appropriate medical personnel should remove TASER device probes from a person’s body. Used TASER device probes shall be treated as a sharps biohazard, similar to a used hypodermic needle, and handled appropriately. Universal precautions should be taken.

All persons who have been struck by TASER device probes or who have been subjected to the electric discharge of the device shall be medically assessed prior to booking. Additionally, any such individual who falls under any of the following categories should, as soon as practicable, be examined by paramedics or other qualified medical personnel:

(a) The person is suspected of being under the influence of controlled substances and/or alcohol.

(b) The person may be pregnant.

(c) The person reasonably appears to be in need of medical attention.

(d) The TASER device probes are lodged in a sensitive area (e.g., groin, female breast, head, face, neck).

(e) The person requests medical treatment.

Any individual exhibiting signs of distress or who is exposed to multiple or prolonged applications (i.e., more than 15 seconds) shall be transported to a medical facility for examination or medically evaluated prior to booking. If any individual refuses medical attention, such a refusal should be witnessed by another officer and/or medical personnel and shall be fully documented in related

Copyright Lexipol, LLC 2020/06/11, All Rights Reserved.
Published with permission by San Pablo Police Department

reports. If an audio recording is made of the contact or an interview with the individual, any refusal should be included, if possible.

The transporting officer shall inform any person providing medical care or receiving custody that the individual has been subjected to the application of the TASER device.

309.8 STORAGE

When not in use, EMDT devices will be stored in the line-up room in the locked rifle cabinet. At the start of each assigned shift, any trained, on duty officer may contact the Watch Commander or a patrol supervisor for access to the rifle cabinet. The serial number of all EMDT devices will be recorded on the Daily Activity Log. At the end of the assigned officer's shift, the device will be returned and secured in the rifle cabinet situated in the line-up room.

309.9 SUPERVISOR RESPONSIBILITIES

When possible, supervisors should respond to calls when they reasonably believe there is a likelihood the TASER device may be used. A supervisor should respond to all incidents where the TASER device was activated.

A supervisor should review each incident where a person has been exposed to an activation of the TASER device. The device’s onboard memory should be downloaded through the data port by a supervisor or Rangemaster and saved with the related arrest/crime report. Photographs of probe sites should be taken and witnesses interviewed.

309.10 TRAINING

Personnel who are authorized to carry the TASER device shall be permitted to do so only after successfully completing the initial department-approved training. Any personnel who have not carried the TASER device as a part of their assignment for a period of six months or more shall be recertified by a department-approved TASER device instructor prior to again carrying or using the device.

Proficiency training for personnel who have been issued TASER devices should occur every year. A reassessment of an officer’s knowledge and/or practical skill may be required at any time if deemed appropriate by the Training Manager. All training and proficiency for TASER devices will be documented in the officer’s training file.

Command staff, supervisors and investigators should receive TASER device training as appropriate for the investigations they conduct and review.

Officers who do not carry TASER devices should receive training that is sufficient to familiarize them with the device and with working with officers who use the device.

The Training Manager is responsible for ensuring that all members who carry TASER devices have received initial and annual proficiency training. Periodic audits should be used for verification.

Copyright Lexipol, LLC 2020/06/11, All Rights Reserved.
Published with permission by San Pablo Police Department

Application of TASER devices during training could result in injury to personnel and should not be mandatory for certification.

The Training Manager should ensure that all training includes:

(a) A review of this policy.

(b) A review of the Use of Force Policy.

(c) Performing weak-hand draws or cross-draws to reduce the possibility of unintentionally drawing and firing a firearm.

(d) Target area considerations, to include techniques or options to reduce the unintentional application of probes near the head, neck, chest and groin.

(e) Handcuffing a subject during the application of the TASER device and transitioning to other force options.

(f) De-escalation techniques.

(g) Restraint techniques that do not impair respiration following the application of the TASER device.

Copyright Lexipol, LLC 2020/06/11, All Rights Reserved.
Published with permission by San Pablo Police Department

Officer-Involved Shootings and Deaths

310.1 PURPOSE AND SCOPE

The purpose of this policy is to establish policy and procedures for the investigation of an incident in which a person is injured or dies as the result of an officer-involved shooting or dies as a result of other action of an officer.

In other incidents not covered by this policy, the Chief of Police may decide that the investigation will follow the process provided in this policy.

310.2 POLICY

The policy of the San Pablo Police Department is to ensure that officer-involved shootings and deaths are investigated in a thorough, fair and impartial manner.

310.3 TYPES OF INVESTIGATIONS

Officer-involved shootings and deaths involve several separate investigations. The investigations may include:

- A criminal investigation of the suspect's actions.
- A criminal investigation of the involved officer's actions.
- An administrative investigation as to policy compliance by involved officers.
- A civil investigation to determine potential liability.

310.4 CONTROL OF INVESTIGATIONS

Investigators from surrounding agencies may be assigned to work on the criminal investigation of officer-involved shootings and deaths. This may include at least one investigator from the agency that employs the involved officer.

Jurisdiction is determined by the location of the shooting or death and the agency employing the involved officer. The following scenarios outline the jurisdictional responsibilities for investigating officer-involved shootings and deaths.

310.4.1 CRIMINAL INVESTIGATION OF SUSPECT ACTIONS

The investigation of any possible criminal conduct by the suspect is controlled by the agency in whose jurisdiction the suspect's crime occurred. For example, the San Pablo Police Department would control the investigation if the suspect's crime occurred in San Pablo.

If multiple crimes have been committed in multiple jurisdictions, identification of the agency that will control the investigation may be reached in the same way as with any other crime. The investigation may be conducted by the agency in control of the criminal investigation of the involved officer, at the discretion of the Chief of Police and with concurrence from the other agency.

Copyright Lexipol, LLC 2020/06/11, All Rights Reserved.
Published with permission by San Pablo Police Department

310.4.2 CRIMINAL INVESTIGATION OF OFFICER ACTIONS
The control of the criminal investigation into the involved officer's conduct during the incident will be determined by the employing agency's protocol. When an officer from this department is involved, the criminal investigation will be handled according to the Criminal Investigation section of this policy.

Requests made of this department to investigate a shooting or death involving an outside agency's officer shall be referred to the Chief of Police or the authorized designee for approval.

310.4.3 ADMINISTRATIVE AND CIVIL INVESTIGATION
Regardless of where the incident occurs, the administrative and civil investigation of each involved officer is controlled by the respective employing agency.

310.5 INVESTIGATION PROCESS
The following procedures are guidelines used in the investigation of an officer-involved shooting or death.

310.5.1 UNINVOLVED OFFICER RESPONSIBILITIES
Upon arrival at the scene of an officer-involved shooting, the first uninvolved SPPD officer will be the officer-in-charge and will assume the responsibilities of a supervisor until properly relieved. This officer should, as appropriate:

(a) Secure the scene and identify and eliminate hazards for all those involved.

(b) Take reasonable steps to obtain emergency medical attention for injured individuals.

(c) Request additional resources from the Department or other agencies.

(d) Coordinate a perimeter or pursuit of suspects.

(e) Check for injured persons and evacuate as needed.

(f) Brief the supervisor upon arrival.

310.5.2 WATCH COMMANDER RESPONSIBILITIES
Upon learning of an officer-involved shooting or death, the Watch Commander shall be responsible for coordinating all aspects of the incident until he/she is relieved by the Chief of Police or a Division Commander.

All outside inquiries about the incident shall be directed to the Watch Commander.

310.5.3 NOTIFICATIONS
The following person(s) shall be notified as soon as practicable:

- Chief of Police
- All Commanders
- Officer/Employee Fatal Incident Investigations Protocol rollout team
- Outside agency investigator (if appropriate)

Copyright Lexipol, LLC 2020/06/11, All Rights Reserved.
Published with permission by San Pablo Police Department

- Internal Affairs Unit Supervisor
- Civil liability response team
- Psychological/peer support personnel
- Chaplain
- Coroner (if necessary)
- Involved officer's agency representative (if requested)
- Public Information Officer

310.5.4 SUPERVISOR RESPONSIBILITIES

Upon arrival at the scene, the first uninvolved SPPD supervisor should ensure completion of the duties as outlined above, plus:

(a) Attempt to obtain a brief overview of the situation from any uninvolved officers.

1. In the event that there are no uninvolved officers who can supply adequate overview, the supervisor should attempt to obtain a brief voluntary overview from one involved officer.

(b) If necessary, the supervisor may administratively order any SPPD officer to immediately provide public safety information necessary to secure the scene, identify injured parties and pursue suspects.

1. Public safety information shall be limited to such things as outstanding suspect information, number and direction of any shots fired, perimeter of the incident scene, identity of known or potential witnesses and any other pertinent information.
2. The initial on-scene supervisor should not attempt to order any involved officer to provide any information other than public safety information.

(c) Provide all available information to the Watch Commander and Dispatch. If feasible, sensitive information should be communicated over secure networks.

(d) Take command of and secure the incident scene with additional SPPD members until properly relieved by another supervisor or other assigned personnel or investigator.

(e) As soon as practicable, ensure that involved officers are transported (separately, if feasible) to a suitable location for further direction.

1. Each involved SPPD officer should be given an administrative order not to discuss the incident with other involved officers or SPPD members pending further direction from a supervisor.
2. When an involved officer’s weapon is taken or left at the scene for other than officer-safety reasons (e.g., evidence), ensure that he/she is provided with a comparable replacement weapon or transported by other officers.

310.5.5 INVOLVED OFFICERS

The following shall be considered for the involved officer:

Copyright Lexipol, LLC 2020/06/11, All Rights Reserved.
Published with permission by San Pablo Police Department

(a) Any request for legal or union representation will be accommodated.

1. Involved SPPD officers shall not be permitted to meet collectively or in a group with an attorney or any representative prior to providing a formal interview or report.

2. Requests from involved non-SPPD officers should be referred to their employing agency.

(b) Discussions with licensed attorneys will be considered privileged as attorney-client communications.

(c) Discussions with agency representatives/employee groups will be privileged only as to the discussion of non-criminal information (Government Code § 3303(i)).

(d) A licensed psychotherapist shall be provided by the Department to each involved SPPD officer. A licensed psychotherapist may also be provided to any other affected SPPD members, upon request.

1. Interviews with a licensed psychotherapist will be considered privileged.

2. An interview or session with a licensed psychotherapist may take place prior to the member providing a formal interview or report. However, involved members shall not be permitted to consult or meet collectively or in a group with a licensed psychotherapist prior to providing a formal interview or report.

3. A separate fitness-for-duty exam may also be required (see the Fitness for Duty Policy).

(e) Peer counselors are cautioned against discussing the facts of any incident with an involved or witness officer (Government Code § 8669.4).

Care should be taken to preserve the integrity of any physical evidence present on the involved officer's equipment or clothing, such as blood or fingerprints, until investigators or lab personnel can properly retrieve it.

Each involved SPPD officer shall be given reasonable paid administrative leave following an officer-involved shooting or death. It shall be the responsibility of the Watch Commander to make schedule adjustments to accommodate such leave.

310.6 CRIMINAL INVESTIGATION

The District Attorney's Office is responsible for the criminal investigation into the circumstances of any officer-involved shooting or death.

If available, investigative personnel from this department may be assigned to partner with investigators from outside agencies or the District Attorney's Office to avoid duplicating efforts in related criminal investigations.

Once public safety issues have been addressed, criminal investigators should be given the opportunity to obtain a voluntary statement from involved officers and to complete their interviews. The following shall be considered for the involved officer:

Copyright Lexipol, LLC 2020/06/11, All Rights Reserved.
Published with permission by San Pablo Police Department

(a) SPPD supervisors and Internal Affairs Unit personnel should not participate directly in any voluntary interview of SPPD officers. This will not prohibit such personnel from monitoring interviews or providing the criminal investigators with topics for inquiry.

(b) If requested, any involved officer will be afforded the opportunity to consult individually with a representative of his/her choosing or an attorney prior to speaking with criminal investigators (Government Code § 3303(i)). However, in order to maintain the integrity of each involved officer's statement, involved officers shall not consult or meet with a representative or an attorney collectively or in groups prior to being interviewed.

(c) If any involved officer is physically, emotionally or otherwise not in a position to provide a voluntary statement when interviewed by criminal investigators, consideration should be given to allowing a reasonable period for the officer to schedule an alternate time for the interview.

(d) Any voluntary statement provided by an involved officer will be made available for inclusion in any related investigation, including administrative investigations. However, no administratively coerced statement will be provided to any criminal investigators unless the officer consents.

310.6.1 REPORTS BY INVOLVED SPPD OFFICERS

In the event that suspects remain outstanding or subject to prosecution for related offenses, this department shall retain the authority to require involved SPPD officers to provide sufficient information for related criminal reports to facilitate the apprehension and prosecution of those individuals (Government Code § 3304(a)).

While the involved SPPD officer may write the report, it is generally recommended that such reports be completed by assigned investigators, who should interview all involved officers as victims/witnesses. Since the purpose of these reports will be to facilitate criminal prosecution, statements of involved officers should focus on evidence to establish the elements of criminal activities by suspects. Care should be taken not to duplicate information provided by involved officers in other reports.

Nothing in this section shall be construed to deprive an involved SPPD officer of the right to consult with legal counsel prior to completing any such criminal report.

Reports related to the prosecution of criminal suspects will be processed according to normal procedures but should also be included for reference in the investigation of the officer-involved shooting or death.

310.6.2 INVESTIGATIVE PERSONNEL

Once notified of an officer-involved shooting or death, it shall be the responsibility of the designated Investigative Bureau supervisor to assign appropriate investigative personnel to handle the investigation of related crimes. Department investigators will be assigned to work with investigators from the District Attorney's Office and may be assigned to separately handle the investigation of any related crimes not being investigated by the District Attorney's Office.

Copyright Lexipol, LLC 2020/06/11, All Rights Reserved.
Published with permission by San Pablo Police Department

All related department reports, except administrative and/or privileged reports, will be forwarded to the designated Investigative Bureau supervisor for approval. Privileged reports shall be maintained exclusively by members who are authorized such access. Administrative reports will be forwarded to the appropriate Division Commander.

310.7 ADMINISTRATIVE INVESTIGATION

In addition to all other investigations associated with an officer-involved shooting or death, this department will conduct an internal administrative investigation of SPPD officers to determine conformance with department policy. The investigation will be conducted under the supervision of the Services Commander and will be considered a confidential officer personnel file.

Interviews of members shall be subject to department policies and applicable laws (see the Personnel Complaints Policy).

(a) Any officer involved in a shooting or death may be requested or administratively compelled to provide a blood sample for alcohol/drug screening. Absent consent from the officer, such compelled samples and the results of any such testing shall not be disclosed to any criminal investigative agency.

(b) If any officer has voluntarily elected to provide a statement to criminal investigators, the assigned administrative investigator should review that statement before proceeding with any further interview of that involved officer.

1. If a further interview of the officer is deemed necessary to determine policy compliance, care should be taken to limit the inquiry to new areas with minimal, if any, duplication of questions addressed in the voluntary statement. The involved officer shall be provided with a copy of his/her prior statement before proceeding with any subsequent interviews.

(c) In the event that an involved officer has elected to not provide criminal investigators with a voluntary statement, the assigned administrative investigator shall conduct an administrative interview to determine all relevant information.

1. Although this interview should not be unreasonably delayed, care should be taken to ensure that the officer’s physical and psychological needs have been addressed before commencing the interview.

2. If requested, the officer shall have the opportunity to select an uninvolved representative to be present during the interview . However, in order to maintain the integrity of each individual officer's statement, involved officers shall not consult or meet with a representative or attorney collectively or in groups prior to being interviewed (Government Code § 3303(i)).

3. Administrative interviews should be recorded by the investigator. The officer may also record the interview (Government Code § 3303(g)).

Copyright Lexipol, LLC 2020/06/11, All Rights Reserved.
Published with permission by San Pablo Police Department

4. The officer shall be informed of the nature of the investigation. If an officer refuses to answer questions, he/she should be given his/her *Lybarger* or *Garrity* rights and ordered to provide full and truthful answers to all questions. The officer shall be informed that the interview will be for administrative purposes only and that the statement cannot be used criminally.
5. The Services Commander shall compile all relevant information and reports necessary for the Department to determine compliance with applicable policies.
6. Regardless of whether the use of force is an issue in the case, the completed administrative investigation shall be submitted to the Use of Force Review Board, which will restrict its findings as to whether there was compliance with the Use of Force Policy.
7. Any other indications of potential policy violations shall be determined in accordance with standard disciplinary procedures.

310.8 AUDIO AND VIDEO RECORDINGS

Any officer involved in a shooting or death may not be permitted to review available Mobile Audio/Video (MAV), body-worn video, or other video or audio recordings prior to providing a recorded statement or completing reports. Unless authorized by the Chief of Police or designee.

.

Any MAV, body-worn and other known video or audio recordings of an incident should not be publicly released during an ongoing investigation without consulting the prosecuting attorney or City Attorney's Office, as appropriate.

310.9 CIVIL LIABILITY RESPONSE

A member of this department may be assigned to work exclusively under the direction of the legal counsel for the Department to assist in the preparation of materials deemed necessary in anticipation of potential civil litigation.

All materials generated in this capacity shall be considered attorney work product and may not be used for any other purpose. The civil liability response is not intended to interfere with any other investigation but shall be given reasonable access to all other investigations.

310.10 DEBRIEFING

Following an officer-involved shooting or death, the San Pablo Police Department should conduct both a critical incident/stress debriefing and a tactical debriefing.

310.10.1 CRITICAL INCIDENT/STRESS DEBRIEFING

A critical incident/stress debriefing should occur as soon as practicable. The Administration Division Commander is responsible for organizing the debriefing. Notes and recorded statements

Copyright Lexipol, LLC 2020/06/11, All Rights Reserved.
Published with permission by San Pablo Police Department

should not be taken because the sole purpose of the debriefing is to help mitigate the stress-related effects of a traumatic event.

The debriefing is not part of any investigative process. Care should be taken not to release or repeat any communication made during a debriefing unless otherwise authorized by policy, law or a valid court order.

Attendance at the debriefing shall only include those members of the Department directly involved in the incident, which can include support personnel (e.g., dispatchers, other non-sworn personnel). Family or other support personnel may attend with the concurrence of those involved in the incident. The debriefing shall be closed to the public and should be closed to all other members of the Department, including supervisory and Internal Affairs Unit personnel.

310.10.2 TACTICAL DEBRIEFING

A tactical debriefing should take place to identify any training or areas of policy that need improvement. The Chief of Police should identify the appropriate participants. This debriefing should not be conducted until all involved members have provided recorded or formal statements to criminal and/or administrative investigators.

310.11 MEDIA RELATIONS

Any media release shall be prepared with input and concurrence from the supervisor and department representative responsible for each phase of the investigation. Releases will be available to the Watch Commander, Investigation Division Commander and Public Information Officer in the event of inquiries from the media.

The Department shall not subject any involved SPPD officer to visits by the media (Government Code § 3303(e)). No involved SPPD officer shall make any comment to the media unless he/she is authorized by the Chief of Police or a Division Commander. Department members receiving inquiries regarding officer-involved shootings or deaths occurring in other jurisdictions shall refrain from public comment and will direct those inquiries to the agency having jurisdiction and primary responsibility for the investigation.

310.12 REPORTING

If the death of an individual occurs in the San Pablo Police Department jurisdiction and qualifies to be reported to the state as a justifiable homicide or an in-custody death, the Patrol Division Commander will ensure that the Support Services Manager is provided with enough information to meet the reporting requirements (Penal Code § 196; Penal Code § 13022; Government Code § 12525).

Copyright Lexipol, LLC 2020/06/11, All Rights Reserved.
Published with permission by San Pablo Police Department

Firearms

312.1 PURPOSE AND SCOPE

This policy provides guidelines for issuing firearms, the safe and legal carrying of firearms, firearms maintenance and firearms training.

This policy does not apply to issues related to the use of firearms that are addressed in the Use of Force or Officer-Involved Shootings and Deaths policies.

This policy only applies to those members who are authorized to carry firearms.

312.2 POLICY

The San Pablo Police Department will equip its members with firearms to address the risks posed to the public and department members by violent and sometimes well-armed persons. The Department will ensure firearms are approved, in good working order and that relevant training is provided as resources allow. All firearms carried on-duty shall be approved by the Chief of Police. For purposes of this policy "Rangemaster" shall be defined as the Training Lieutenant.

312.3 AUTHORIZED FIREARMS, AMMUNITION AND OTHER WEAPONS

Members shall only use firearms and ammunition that is issued or approved by the San Pablo Police Department. All firearms will be thoroughly inspected by a department authorized armorer annually. Except in an emergency or as directed by a supervisor, no firearm shall be carried by a member who has not qualified with that firearm at an authorized range. All other weapons not issued or approved, including, but not limited to, edged weapons, chemical or electronic weapons, impact weapons or any weapon prohibited or restricted by law or that is not covered elsewhere by department policy, may not be carried by members in the performance of their official duties without the express written authorization of the Chief of Police. This exclusion does not apply to the carrying of a single folding pocketknife that is not otherwise prohibited by law.

312.3.1 HANDGUNS

The authorized department-issued handgun for duty use is the Glock Model 22 (.40 S&W) The firearm will be equipped with night sights and have a weapon mounted light affixed to it.

Personally owned handguns are approved by the Chief of Police for on-duty use and shall meet the following criteria:

> All personally owned duty firearms shall be semi-automatic and have a barrel length no shorter than 3.9 inches. All personally owned duty firearms shall be in caliber 9mm, 40S&W or 45 ACP, and be equipped with night sights. Additionally, a weapon mounted light shall be affixed to the firearm at all times. Officers shall carry a minimum of 36 rounds of ammunition while on duty, not including ammunition for a backup weapon. Officers shall deploy a holster with a minimum retention rating of 2+ or higher for personally owned duty firearms. The

Copyright Lexipol, LLC 2020/06/11, All Rights Reserved.
Published with permission by San Pablo Police Department

holster shall have a basket weave appearance consistent with standard issued holsters and equipment.

*Officers appointed to special assignment positions (undercover/plain clothes) are authorized to carry firearms and holsters that meet the requirements of their job. Specialized equipment must be approved by the members unit supervisor and demonstrated proficiency during annual qualification training is required prior to deployment of specialized weapons/ equipment. Officers must qualify with special equipment in accordance with the departments annual qualification schedule.

APPROVED FIREARM MANUFACTURERS LIST

- COLT
- GLOCK
- KIMBER
- BERETTA
- SIG SAUER
- HECKLER & KOCH
- SMITH & WESSON
- SPRINGFIELD ARMORY

(Officers who were previously approved to carry firearms not on this list may continue to do so)

Members desiring to carry an authorized but personally owned duty firearm must do so through the chain of command and receive written approval from the Chief of Police or the authorized designee. Once approved, personally owned duty firearms are subject to the following restrictions:

(a) The firearm shall be in good working order and on the department list of approved manufacturers.

(b) The firearm shall be inspected by the Rangemaster prior to being carried and thereafter shall be subject to inspection whenever it is deemed necessary.

(c) Prior to carrying the firearm, members shall qualify under range supervision and thereafter shall qualify in accordance with the department qualification schedule.

(d) Members must demonstrate proficiency and safe handling, and that the firearm functions properly.

(e) Members shall provide photos of, and written notice of the make, model, color, serial number and caliber of the firearm to the Rangemaster, who will maintain a list of the information.

Copyright Lexipol, LLC 2020/06/11, All Rights Reserved.
Published with permission by San Pablo Police Department

(f) If approved for duty use, no cosmetic alterations of any kind may be made without the written authorization of the Chief of Police or designee. (Not to be confused with routine maintenance or repair)

(g) Officers choosing to carry a personally owned firearm must return to the Rangemaster all department issued equipment to include; firearm, magazines, holster, magazine pouch, tactical light, etc.

312.3.2 SHOTGUNS

The authorized department-issued shotgun is the Remington 870.

When not deployed, the shotgun shall be properly secured in a locking weapons rack in the patrol vehicle with the magazine loaded, the action closed on an empty chamberand the safety in the safe position.

312.3.3 DEPARTMENT RIFLES

The authorized department-issued carbines are the Colt M4 variant 5.56 x 45, Bushmaster XM15-E26 5.56 x 45, and the Patriot Ordinance Factory P-308 7.62 x 51 NATO.

Members may deploy the patrol rifle in any circumstance where the member can articulate a reasonable expectation that the rifle may be needed. Examples of some general guidelines for deploying the patrol rifle may include, but are not limited to:

(a) Situations where the member reasonably anticipates an armed encounter.

(b) When a member is faced with a situation that may require accurate and effective fire at long range.

(c) Situations where a member reasonably expects the need to meet or exceed a suspect's firepower.

(d) When a member reasonably believes that there may be a need to fire on a barricaded person or a person with a hostage.

(e) When a member reasonably believes that a suspect may be wearing body armor.

(f) When authorized or requested by a supervisor.

(g) When needed to euthanize an animal.

When not deployed, the patrol rifle shall be properly secured in a locking weapons rack in the patrol vehicle with the chamber empty, magazine loaded and inserted into the magazine well, the bolt forward with the dust cover closed, and the selector lever in the safe position.

312.3.4 AUTHORIZED BACKUP HANDGUN

The carrying of a back-up firearm by sworn officers while on duty is permitted by the Chief of Police. It is intended to replace the duty weapon in the event an officer loses physical control of their primary weapon or it becomes inoperable. Sworn officers who choose to carry a back-up firearm shall purchase it at their own expense and will be required to meet the following guidelines:

Copyright Lexipol, LLC 2020/06/11, All Rights Reserved.
Published with permission by San Pablo Police Department

(a) The Department will provide duty and training ammunition in calibers 9mm, .40 and .45.

(b) Members shall only use ammunition in back-up weapons consistent with department issued duty ammunition (Winchester) and approved by the Rangemaster.

(c) Back-up firearms may not be worn in any jail facility.

(d) Officers must pass the department's annual firearms course prior to deploying approved back-up firearms on duty.

(e) Members must demonstrate proficiency and safe handling, and that the handgun functions properly.

(f) Officers shall carry the back-up firearm in a concealed fashion in an approved holster.

(g) All holsters will be approved by the Rangemaster, or designee, and designed in such a manner as to prevent accidental discharge or loss of physical control.

(h) Holsters shall have a buckle, strap, Velcro, or mechanical closure to secure the firearm in the holster.

(i) The serial number will be kept on file by the Training Coordinator.

(j) A Rangemaster or designee shall thoroughly inspect the weapon prior to it being carried on duty.

(k) The back-up firearm may be a revolver in calibers.38 special or.357 or a semi-automatic pistol.

(l) All back-up firearms shall be approved by the Chief of Police or designee.

312.3.5 AUTHORIZED OFF-DUTY FIREARMS

The carrying of firearms by members while off-duty is permitted by the Chief of Police but may be rescinded should circumstances dictate (e.g., administrative leave). Members who choose to carry a firearm while off-duty, based on their authority as peace officers, will be required to meet the following guidelines:

(a) The member may use his/her duty firearm or may use a personally owned firearm that is carried and inspected in accordance with the Personally Owned Duty Firearms requirements in this policy. A member carrying his/her duty firearm will be deemed to have complied with (c), (d) and (e) of this section.

    1. The purchase of the personally owned firearm and ammunition shall be the responsibility of the member.

(b) The firearm shall be carried concealed at all times and in such a manner as to prevent accidental unintentional cocking, discharge or loss of physical control.

(c) It will be the responsibility of the member to submit the firearm to a Rangemaster for inspection prior to being personally carried. Thereafter the firearm shall be subject to periodic inspection by the Rangemaster.

Copyright Lexipol, LLC 2020/06/11, All Rights Reserved.
Published with permission by San Pablo Police Department

(d) Prior to carrying any off-duty firearm, the member shall demonstrate to a Rangemaster that he/she is proficient in handling and firing the firearm and that it will be carried in a safe manner.

(e) The member will successfully qualify with the firearm prior to it being carried and annually thereafter. The range qualification dates will be specified by the Training Sergeant.

(f) Members shall provide written notice of the make, model, color, serial number and caliber of the firearm to the Rangemaster, who will maintain a list of the information.

(g) If a member desires to use more than one firearm while off-duty, he/she may do so, as long as all requirements set forth in this policy for each firearm are met.

(h)

(i) When armed, officers shall carry their badges and San Pablo Police Department identification cards under circumstances requiring possession of such identification.

312.3.6 AMMUNITION

Members shall carry only department-authorized ammunition for duty use. Members shall be issued fresh duty ammunition in the specified quantity for all department-issued firearms annually. Replacements for unserviceable or depleted ammunition issued by the Department shall be dispensed by a Rangemaster when needed.,

312.4 EQUIPMENT

Department issued firearms carried on- or off-duty shall be kept by the officer in a clean, serviceable condition. Department issued weapons and gear will be inspected annually by a department authorized armorer. Repair or replacement will be made at the departments expense.

Purchase, maintenance and repair of authorized personally owned firearms and related equipment are the sole responsibility of the individual member. This includes the firearm, magazines, holster and weapon mounted light. Personally owned firearms will be kept in a clean, serviceable condition at all times and are subject to inspection by a department authorized armorer or authorized designee.

312.4.1 REPAIRS OR MODIFICATIONS

Each member shall be responsible for promptly reporting any damage or malfunction of an assigned firearm to a supervisor or the Rangemaster.

Firearms that are the property of the Department or personally owned firearms that are approved for department use may be repaired or modified only by a person who is department-approved and certified as an armorer or gunsmith in the repair of the specific firearm. Such modification or repair must be authorized in advance by the Rangemaster.

Any repairs or modifications to the member’s personally owned firearm shall be done at his/her expense and must be approved by the Rangemaster.

Copyright Lexipol, LLC 2020/06/11, All Rights Reserved.
Published with permission by San Pablo Police Department

312.4.2 HOLSTERS

Only department-approved holsters shall be used and worn by members. Members shall periodically inspect their holsters to make sure they are serviceable and provide the proper security and retention of the handgun.

The department issued holster is the Safariland ALS holster, black in color with a basket weave appearance. The ALS will have a retention rating of 3 and accommodate a weapon mounted light at all times. Officers carrying personally owned duty weapons are required to use a holster system that meets or exceeds the same requirements as the department issued Safariland ALS system. Holsters must be equipped with, and accommodate the AXON Signal Sidearm device issued by the department. Officers carrying previously approved personally owned firearms and holsters are required to have a signal sidearm device installed by an authorized department armor by October 1, 2018. Officers carrying previously approved personally owned firearms and holsters that are incompatible with the signal sidearm device are temporarily exempt from the signal sidearm holster requirement.

A drop holster (aka thigh rig) is approved for duty use and shall be purchased at the expense of the officer. This holster configuration is authorized for use only and in conjunction with the department approved Safariland outer vest carrier and a class C uniform (BDU). The drop holster must be black in color with a basket weave appearance and must be kept in good working order at all times.

All costs associated with the maintenance and upkeep of personally owned holsters and thigh rigs are the responsibility of the officer.

Prior to carrying a drop holster on duty, offices shall demonstrate proficiency and qualify with it at an approved range. Officers using a drop holster will qualify with it annually.

312.4.3 TACTICAL LIGHTS

Tactical lights may only be installed on a firearm carried onduty after its been examined and approved by the Rangemaster. Once the approved tactical lighthas been properly installed the member shall qualify with the firearm to ensure proper functionality and sighting of the firearm prior to carrying it.

312.4.4 OPTICS OR LASER SIGHTS

Optics or laser sights may only be installed on a firearm carried on- or off-duty after they have been examined and approved by the Rangemaster. Any approved sight shall only be installed in strict accordance with manufacturer specifications. Once approved sights have been properly installed on any firearm, the member shall qualify with the firearm to ensure proper functionality and sighting of the firearm prior to carrying it.

Except in an approved training situation, a member may only sight in on a target when the member would otherwise be justified in pointing a firearm at the target.

312.5 SAFE HANDLING, INSPECTION AND STORAGE

Members shall maintain the highest level of safety when handling firearms and shall consider the following:

Copyright Lexipol, LLC 2020/06/11, All Rights Reserved.
Published with permission by San Pablo Police Department

(a) Members shall not unnecessarily display or handle any firearm.

(b) Members shall be governed by all rules and regulations pertaining to the use of the range and shall obey all orders issued by the Rangemaster. Members shall not dry fire or practice quick draws except as instructed by the Rangemaster or other firearms training staff.

(c) Members shall use clearing barrels prior to cleaning, repairing, and unloading firearms.

(d) Shotguns or rifles removed from vehicles or the equipment storage room shall be loaded and unloaded in the parking lot and outside of the vehicle.

(e) Members shall not place or store any firearm or other weapon on department premises except where the place of storage is locked. No one shall carry firearms into the jail section or any part thereof when securing or processing an arrestee, but shall place all firearms in a secured location. Members providing access to the jail section to persons from outside agencies are responsible for ensuring firearms are not brought into the jail section.

(f) Members shall not use any automatic firearm, heavy caliber rifle, gas or other type of chemical weapon or firearm from the armory, except with approval of a supervisor.

(g) Any firearm authorized by the Department to be carried on- or off-duty that is determined by a member to be malfunctioning or in need of service or repair shall not be carried. It shall be promptly presented to the Department or a Rangemaster approved by the Department for inspection and repair. Any firearm deemed in need of repair or service by the Rangemaster will be immediately removed from service. If the firearm is the member's primary duty firearm, a replacement firearm will be issued to the member until the duty firearm is serviceable.

312.5.1 INSPECTION AND STORAGE

Firearms shall be inspected regularly and upon access or possession by another person. Shotguns and rifles shall be inspected at the beginning of the shift by the member to whom the weapon is issued. The member shall ensure that the firearm is carried in the proper condition,loaded with approved ammunition and the weapon number coincides with the vehicle fleet identification number. Inspection of the shotgun and rifle shall be done while standing outside of the patrol vehicle. All firearms shall be pointed in a safe direction or into clearing barrels.

Firearms may be safely stored in lockers or another approved location at the end of the shift.Handguns may remain loaded if they are secured in an appropriate holster. Shotguns and rifles shall be unloaded in a safe manner outside the building and then stored in the appropriate equipment storage room.

312.5.2 STORAGE AT HOME

Members shall ensure that all department issued firearms and ammunition are locked and secured while in their homes, vehicles or any other area under their control, and in a manner that will keep them inaccessible to children and others who should not have access. Members shall not permit department-issued firearms to be handled by anyone not authorized by the Department to do so.

Copyright Lexipol, LLC 2020/06/11, All Rights Reserved.
Published with permission by San Pablo Police Department

Members should be aware that negligent storage of a firearm could result in civil and criminal liability (Penal Code § 25100).

312.5.3 ALCOHOL AND DRUGS
Firearms shall not be carried by any member, either on- or off-duty, who has consumed an amount of an alcoholic beverage, or has taken any drugs or medication, has taken any combination thereof that would tend to adversely affect the member's senses or judgment.

312.5.4 STORAGE IN VEHICLES
Members of the San Pablo Police Department are responsible for knowing the location of firearms under their care and control; and ensuring those firearms are secure at all times, wether on or off duty.

When members are in public and in possession of a firearm, they should maintain the firearm secured on their person at all times.

Should it become necessary to secure a firearm inside an unattended vehicle (excludes shotguns/ patrol rifles already secured), a member shall adhere to the following:

- Members shall not secure firearms in the glove box or a container not designed for firearm storage/security.
- In the event an officer must leave his/her firearm in a vehicle unattended, that firearm shall be secured in a metal container specifically designed and authorized for secure and safe firearms storage.
- The metal container shall be affixed to the vehicle (bolted, cable etc.) and stored out of plain sight.
- Under no circumstances shall any firearm be left unattended in a vehicle overnight.
- Penal Code § 16850; Penal Code § 25140; Penal Code § 25452

Officers are exempt from this requirement during circumstances requiring immediate aid or action in the course of official duties (Penal Code § 25140).

312.6 FIREARMS TRAINING AND QUALIFICATIONS
All officers who carry a firearm on duty are required to qualify with each firearm they carry on an annual basis, at an approved range, consistent with department standards. Firearms include duty, secondary and off duty. Qualifications and proficiency testing shall be demonstrated in daylight and low-light conditions consistent with real world applications.

Qualification courses are set by the Rangemaster in accordance with industry standards.

312.6.1 NON-CERTIFICATION OR NON-QUALIFICATION
If any member fails to meet minimum standards for firearms training or qualification for any reason, including injury, illness, duty status or scheduling conflict, that member shall submit

Copyright Lexipol, LLC 2020/06/11, All Rights Reserved.
Published with permission by San Pablo Police Department

a memorandum to his/her immediate supervisor prior to the end of the required training or qualification period.

Those who fail to meet minimum standards or qualify on their first shooting attempt shall be provided remedial training and will be subject to the following requirements:

(a) Additional range assignments may be scheduled to assist the member in demonstrating consistent firearm proficiency.

(b) Members shall be given credit for a range training or qualification when obtaining a qualifying score or meeting standards after remedial training.

(c) No range credit will be given for the following:

1. Unauthorized range make-up
2. Failure to meet minimum standards or qualify after remedial training

Members who repeatedly fail to meet minimum standards will be removed from field assignment and may be subject to disciplinary action.

312.7 FIREARM DISCHARGE

Except during training or recreational use, any member who discharges a firearm intentionally or unintentionally, on- or off-duty, shall make a verbal report to his/her supervisor as soon as circumstances permit. If the discharge results in injury or death to another person, additional statements and reports shall be made in accordance with the Officer-Involved Shootings and Deaths Policy. If a firearm was discharged as a use of force, the involved member shall adhere to the additional reporting requirements set forth in the Use of Force Policy.

In all other cases, written reports shall be made as follows:

(a) If on-duty at the time of the incident, the member shall file a written report with his/her immediate supervisor or provide a recorded statement to investigators prior to the end of shift, unless otherwise directed.

(b) If off-duty at the time of the incident, a written report shall be submitted or recorded statement provided no later than the end of the next regularly scheduled shift, unless otherwise directed by a supervisor.

312.7.1 DESTRUCTION OF ANIMALS

Members are authorized to use firearms to stop an animal in circumstances where the animal reasonably appears to pose an imminent threat to human safety and alternative methods are not reasonably available or would likely be ineffective.

In circumstances where there is sufficient advance notice that a potentially dangerous animal may be encountered, department members should develop reasonable contingency plans for dealing with the animal (e.g., fire extinguisher, TASER® device, oleoresin capsicum (OC) spray, animal control officer). Nothing in this policy shall prohibit any member from shooting a dangerous animal if circumstances reasonably dictate that a contingency plan has failed or becomes impractical.

Copyright Lexipol, LLC 2020/06/11, All Rights Reserved.
Published with permission by San Pablo Police Department

312.7.2 INJURED ANIMALS

With the approval of a supervisor, a member may euthanize an animal that is so badly injured that human compassion requires its removal from further suffering and where other dispositions are impractical (Penal Code § 597.1(e)).

Injured animals (with the exception of dogs and cats) may only be euthanized after a reasonable search to locate the owner has been made (Penal Code § 597.1(b)). Injured dogs and cats found without their owners shall be taken to an appropriate veterinarian for determination of whether they should be treated or humanely destroyed.

312.7.3 WARNING AND OTHER SHOTS

Generally, warning shots or shots fired for the purpose of summoning aid are discouraged and may not be discharged unless the member reasonably believes that they appear necessary, effective and reasonably safe.

312.8 RANGEMASTER DUTIES

The range will be under the exclusive control of the Rangemaster. All members attending range training will follow the directions of the Rangemaster. The Rangemaster will maintain a roster of all members attending the range and will submit the roster to the Training Manager after each range date. Failure of any member to sign in and out with the Rangemaster may result in non-qualification.

The range shall remain operational and accessible to Department members during hours established by the Department.

The Training Lieutenant has the responsibility of ensuring the Rangemaster conducts periodic inspections, at least once a year, of all duty firearms carried by members of this department to verify proper operation.The Rangemaster has the authority to deem any department-issued or personally owned firearm unfit for service. The member will be responsible for all repairs to his/her personally owned firearm and it will not be returned to service until inspected by the Rangemaster.

The Training Lieutenant has the responsibility for ensuring each member meets the minimum requirements during training shoots and, on at least a yearly basis, can demonstrate proficiency in the care, cleaning and safety of all firearms the member is authorized to carry.

The Rangemaster shall complete and submit to the Training Lieutenant documentation of the training courses provided. Documentation shall include a description of the training provided and, on a form that has been approved by the Department, a list of each member who completes the training.The Rangemaster should keep accurate records of all training shoots, qualifications, repairs, maintenance or other records.

The Rangemaster or designee is responsible for:

- The department armory to include cleanliness, security and organization.
- Keeping an accurate inventory of armory ammunition, cleaning supplies, training aids, parts, tools, range accessories and targets.

Copyright Lexipol, LLC 2020/06/11, All Rights Reserved.
Published with permission by San Pablo Police Department

- Ordering ammunition and supplies through the Training Coordinator..
- Ensuring sufficient stocks of training and duty ammunition are on hand at all times.

A comprehensive report detailing the condition and location of all department owned firearms shall be prepared annually (October 1) by the Rangemaster or designee. The report shall make recommendations for improvement, repair, replacement and decommissioning of all weapon systems owned by the department and will be submitted to the Training Lieutenant. For purposes of this policy, Rangemaster includes those officers who've completed a POST Firearms Instructor Course in order of seniority. The Training Lieutenant is responsible for determining a designee as needed.

312.9 FLYING WHILE ARMED

The Transportation Security Administration (TSA) has imposed rules governing law enforcement officers flying armed on commercial aircraft. The following requirements apply to officers who intend to be armed while flying on a commercial air carrier or flights where screening is conducted (49 CFR 1544.219):

(a) Officers wishing to fly while armed must be flying in an official capacity, not for vacation or pleasure, and must have a need to have the firearm accessible, as determined by the Department based on the law and published TSA rules.

(b) Officers must carry their San Pablo Police Department identification card, bearing the officer’s name, a full-face photograph, identification number, the officer’s signature and the signature of the Chief of Police or the official seal of the Department and must present this identification to airline officials when requested. The officer should also carry the standard photo identification needed for passenger screening by airline and TSA officials (e.g., driver license, passport).

(c) The San Pablo Police Department must submit a National Law Enforcement Telecommunications System (NLETS) message prior to the officer’s travel. If approved, TSA will send the San Pablo Police Department an NLETS message containing a unique alphanumeric identifier. The officer must present the message on the day of travel to airport personnel as authorization to travel while armed.

(d) An official letter signed by the Chief of Police authorizing armed travel may also accompany the officer. The letter should outline the officer’s need to fly armed, detail his/her itinerary, and include that the officer has completed the mandatory TSA training for a law enforcement officer flying while armed.

(e) Officers must have completed the mandated TSA security training covering officers flying while armed. The training shall be given by the department-appointed instructor.

(f) It is the officer’s responsibility to notify the air carrier in advance of the intended armed travel. This notification should be accomplished by early check-in at the carrier’s check-in counter.

(g) Any officer flying while armed should discreetly contact the flight crew prior to take-off and notify them of his/her assigned seat.

Copyright Lexipol, LLC 2020/06/11, All Rights Reserved.
Published with permission by San Pablo Police Department

(h) Discretion must be used to avoid alarming passengers or crew by displaying a firearm. The officer must keep the firearm concealed on his/her person at all times. Firearms are not permitted in carry-on luggage and may not be stored in an overhead compartment.

(i) Officers should try to resolve any problems associated with flying armed through the flight captain, ground security manager, TSA representative or other management representative of the air carrier.

(j) Officers shall not consume alcoholic beverages while aboard an aircraft, or within eight hours prior to boarding an aircraft.

312.10 CARRYING FIREARMS OUT OF STATE

Qualified, active, full-time officers of this department are authorized to carry a concealed firearm in all other states subject to the following conditions (18 USC § 926B):

(a) The officer shall carry his/her San Pablo Police Department identification card whenever carrying such firearm.

(b) The officer is not the subject of any current disciplinary action.

(c) The officer may not be under the influence of alcohol or any other intoxicating or hallucinatory drug.

(d) The officer will remain subject to this and all other department policies (including qualifying and training).

Officers are cautioned that individual states may enact local regulations that permit private persons or entities to prohibit or restrict the possession of concealed firearms on their property, or that prohibit or restrict the possession of firearms on any state or local government property, installation, building, base or park. Federal authority may not shield an officer from arrest and prosecution in such locally restricted areas.

Active law enforcement officers from other states are subject to all requirements set forth in 18 USC § 926B.

Copyright Lexipol, LLC 2020/06/11, All Rights Reserved.
Published with permission by San Pablo Police Department

Vehicle Pursuits

314.1 PURPOSE AND SCOPE

Vehicle pursuits expose innocent citizens, law enforcement officers and fleeing violators to the risk of serious injury or death. The primary purpose of this policy is to provide officers with guidance in balancing the safety of the public and themselves against law enforcement's duty to apprehend violators of the law. Another purpose of this policy is to reduce the potential for pursuit-related collisions. Vehicular pursuits require officers to exhibit a high degree of common sense and sound judgment. Officers must not forget that the immediate apprehension of a suspect is generally not more important than the safety of the public and pursuing officers.

Deciding whether to pursue a motor vehicle is a critical decision that must be made quickly and under difficult and unpredictable circumstances. In recognizing the potential risk to public safety created by vehicular pursuits, no officer or supervisor shall be criticized or disciplined for deciding not to engage in a vehicular pursuit because of the risk involved. This includes circumstances where department policy would permit the initiation or continuation of the pursuit. It is recognized that vehicular pursuits are not always predictable and decisions made pursuant to this policy will be evaluated according to the totality of the circumstances reasonably available at the time of the pursuit.

Officers must remember that the most important factors to the successful conclusion of a pursuit are proper self-discipline and sound professional judgment. Officer's conduct during the course of a pursuit must be objectively reasonable; that is, what a reasonable officer would do under the circumstances. An unreasonable individual’s desire to apprehend a fleeing suspect at all costs has no place in professional law enforcement.

314.1.1 VEHICLE PURSUIT DEFINED

A vehicle pursuit is an event involving one or more law enforcement officers attempting to apprehend a suspect, who is attempting to avoid arrest while operating a motor vehicle by using high-speed driving or other evasive tactics, such as driving off a highway, turning suddenly, or driving in a legal manner but willfully failing to yield to an officer's signal to stop.

314.1.2 FAILURE TO YIELD

Vehicle operator fails to stop or respond to the emergency light(s) and siren of a law enforcement vehicle and continues to travel at or below the speed limit, observes applicable rules of the road, and does not change the direction of travel in an evasive manner.

314.2 OFFICER RESPONSIBILITIES

It shall be the policy of this department that a vehicle pursuit shall be conducted only with red light and siren as required by Vehicle Code § 21055 for exemption from compliance with the rules of the road. The following policy is established to provide officers with guidelines for driving with due regard and caution for the safety of all persons using the highway as required by Vehicle Code § 21056.

Copyright Lexipol, LLC 2020/06/11, All Rights Reserved.
Published with permission by San Pablo Police Department

314.2.1 WHEN TO INITIATE A PURSUIT

Officers are authorized to initiate a pursuit when it is reasonable to believe that a suspect is attempting to evade arrest or detention by fleeing in a vehicle.

The following factors individually and collectively shall be considered in deciding whether to initiate a pursuit:

(a) Seriousness of the known or reasonably suspected crime and its relationship to community safety.

(b) The importance of protecting the public and balancing the known or reasonably suspected offense and the apparent need for immediate capture against the risks to officers, innocent motorists and others.

(c) Apparent nature of the fleeing suspects (e.g., whether the suspects represent a serious threat to public safety).

(d) The identity of the suspects has been verified and there is comparatively minimal risk in allowing the suspects to be apprehended at a later time.

(e) Safety of the public in the area of the pursuit, including the type of area, time of day, the amount of vehicular and pedestrian traffic and the speed of the pursuit relative to these factors.

(f) Pursuing officers familiarity with the area of the pursuit, the quality of radio communications between the pursuing units and the dispatcher/supervisor and the driving capabilities of the pursuing officers under the conditions of the pursuit.

(g) Weather, traffic and road conditions that substantially increase the danger of the pursuit beyond the worth of apprehending the suspect.

(h) Performance capabilities of the vehicles used in the pursuit in relation to the speeds and other conditions of the pursuit.

(i) Vehicle speeds.

(j) Other persons in or on the pursued vehicle (e.g., passengers, co-offenders and hostages).

(k) Availability of other resources such as helicopter assistance.

(l) The police unit is carrying passengers other than police officers. Pursuits should not be undertaken with a prisoner in the police vehicle.

314.2.2 WHEN TO TERMINATE A PURSUIT

Pursuits should be discontinued whenever the totality of objective circumstances known or which reasonably ought to be known to the officer or supervisor during the pursuit indicates that the present risks of continuing the pursuit reasonably appear to outweigh the risks resulting from the suspect’s escape.

Copyright Lexipol, LLC 2020/06/11, All Rights Reserved.
Published with permission by San Pablo Police Department

The factors listed in When to Initiate a Pursuit of this policy are expressly included herein and will apply equally to the decision to discontinue as well as the decision to initiate a pursuit. Officers and supervisors must objectively and continuously weigh the seriousness of the offense against the potential danger to innocent motorists and themselves when electing to continue a pursuit. In the context of this policy, the term “terminate” shall be construed to mean discontinue or to stop chasing the fleeing vehicle.

In addition to the factors listed in When to Initiate a Pursuit of this policy, the following factors should also be considered in deciding whether to terminate a pursuit:

(a) Distance between the pursuing officers and the fleeing vehicle is so great that further pursuit would be futile or require the pursuit to continue for an unreasonable time and/or distance.

(b) Pursued vehicle’s location is no longer definitely known.

(c) Officer’s pursuit vehicle sustains any type of damage that renders it unsafe to drive.

(d) Extended pursuits of violators for misdemeanors not involving violence or risk of serious harm (independent of the pursuit) are discouraged.

(e) There are hazards to uninvolved bystanders or motorists.

(f) If the identity of the offender is known and it does not reasonably appear that the need for immediate capture outweighs the risks associated with continuing the pursuit, officers should strongly consider discontinuing the pursuit and apprehending the offender at a later time.

(g) Pursuit is terminated by a supervisor.

314.2.3 SPEED

The speed of a pursuit is a factor that should be evaluated continuously by the officer and supervisor, and take into consideration public and officer safety as well as the safety of the occupants of the fleeing vehicle.

Should excessive speeds be reached, officers and supervisors shall consider these factors when determining the reasonableness of the speed:

(a) Is the speed unsafe for the surrounding conditions?

(b) Is the speed beyond the driving ability of the officer?

(c) Is the speed beyond the capabilities of the police vehicle?

314.3 PURSUIT UNITS

Pursuit units should be limited to three vehicles (two units and a supervisor); however, the number of units involved will vary with the circumstances. An officer or supervisor may request additional units to join a pursuit if, after assessing the factors outlined above, it appears that the number of officers involved would be insufficient to safely arrest the suspects. All other officers should stay out of the pursuit, but should remain alert to its progress and location. Any officer who drops out

Copyright Lexipol, LLC 2020/06/11, All Rights Reserved.
Published with permission by San Pablo Police Department

of a pursuit may then, if necessary, proceed to the termination point at legal speeds, following the appropriate rules of the road.

314.3.1 MOTORCYCLE OFFICERS

A distinctively marked patrol vehicle equipped with emergency overhead lighting should replace a police motorcycle as primary and/or secondary pursuit unit as soon as practical.

314.3.2 VEHICLES WITHOUT EMERGENCY EQUIPMENT

Vehicles not equipped with red light and siren are generally prohibited from initiating or joining in any pursuit. Officers in such vehicles, however, may become involved in emergency activities that include serious crimes or life threatening situations. They should, however, terminate their involvement in the pursuit immediately upon arrival of additional police vehicles and/or any aircraft. The exemptions provided by California Vehicle Code § 21055 do not apply to officers using vehicles without emergency equipment.

314.3.3 PRIMARY UNIT RESPONSIBILITIES

The initial pursuing unit will be designated as the primary and will be responsible for control of the pursuit unless it is unable to remain close enough to the violator's vehicle to accurately transmit its direction of travel.

Notify Communications that a vehicle pursuit has been initiated and as soon as practical provide information which minimally includes:

(a) Basis for the pursuit.

(b) Location and direction of travel.

(c) Speed of the fleeing vehicle.

(d) Description of the fleeing vehicle and license number, if known.

(e) Number of known occupants.

(f) Identity and/or description of known occupants.

(g) Additional information, i.e., use of firearms, threat of force, injuries, hostages or other unusual hazards.

Unless relieved by a supervisor, the primary officer shall be responsible for broadcasting the progress of the pursuit. Unless impractical to do so, the primary unit should relinquish responsibility of additional broadcasting to the secondary unit or aircraft, in order to concentrate on pursuit driving.

314.3.4 SECONDARY UNIT(S) RESPONSIBILITIES

The second officer in the pursuit is responsible for the following:

(a) Immediately notify dispatch of their entry into the pursuit.

(b) Maintain a safe distance behind the primary unit unless directed to assume the role of primary officer, or if the primary unit is unable to continue the pursuit.

Copyright Lexipol, LLC 2020/06/11, All Rights Reserved.
Published with permission by San Pablo Police Department

(c) Responsible for broadcasting the progress of the pursuit unless the situation dictates otherwise.

314.3.5 PURSUIT DRIVING TACTICS

The decision to use specific driving tactics requires the same assessment of considerations outlined in the factors to be considered concerning pursuit initiation and termination. The following are tactics for units involved in the pursuit:

(a) Officers, considering their driving skills and vehicle performance capabilities, will space themselves from other involved vehicles such that they are able to see and avoid hazards or react safely to maneuvers by the fleeing vehicle.

(b) Because intersections can present increased risks, the following tactics should be considered:

1. Available units not directly involved in the pursuit may proceed safely to controlled intersections ahead of the pursuit in an effort to warn cross traffic.
2. Pursuing units should exercise due caution when proceeding through controlled intersections.

(c) As a general rule, officers shall not pursue a vehicle driving left of center (wrong way) on a freeway. In the event that the pursued vehicle does so, the following tactics should be considered:

1. Requesting assistance from an air unit.
2. Maintaining visual contact with the pursued vehicle by paralleling it on the correct side of the roadway.
3. Requesting other units to observe exits available to the suspects.

(d) Notifying the California Highway Patrol (CHP) and/or other jurisdictional agency if it appears that the pursuit may enter their jurisdiction.

(e) Officers involved in a pursuit should not attempt to pass other units unless the situation indicates otherwise or they are requested to do so by the primary unit.

314.3.6 TACTICS/PROCEDURES FOR UNITS NOT INVOLVED IN THE PURSUIT

There should be no paralleling of the pursuit route. Officers are authorized to use emergency equipment along the pursuit path to clear intersections of vehicular and pedestrian traffic to protect the public; and, should remain at their assigned location and not become involved with the pursuit unless directed otherwise by a supervisor.

Additional personnel needed at the termination of the pursuit should respond normally and observe the rules of the road. The primary and secondary units should be the only units operating under emergency conditions (red light and siren) unless other units are assigned to the pursuit.

Copyright Lexipol, LLC 2020/06/11, All Rights Reserved.
Published with permission by San Pablo Police Department

314.3.7 PURSUIT TRAILING

In the event the venue agency relinquishes control of the pursuit to another unit or jurisdiction, they may, with permission of the supervisor, trail the pursuit to its termination point in order to provide information and/or assistance during the arrest of the suspect(s).

The term trail means to follow the path of the pursuit at a safe speed while obeying all traffic laws and without activating emergency equipment. If the pursuit is at a slow rate of speed, the trailing unit will maintain sufficient distance from the pursuit units so as to clearly indicate an absence of participation in the pursuit.

314.3.8 HELICOPTER/AIRCRAFT ASSISTANCE

When access to aircraft assistance is available, it should be requested. Once the air unit has established visual contact with the pursued vehicle, if possible, it should assist ground units in following the pursuit to its termination point. The primary and secondary ground units should consider the participation of aircraft assistance when determining whether to continue the pursuit.

The air unit should assist resources on the ground, report progress of the pursuit and provide officers and supervisors with details of upcoming traffic congestion, road hazards, or other pertinent information to evaluate whether or not to continue the pursuit. If ground units are not within visual contact and the air unit determines that it is unsafe to continue the pursuit, the air unit should transmit these concerns.

314.4 SUPERVISORY CONTROL AND RESPONSIBILITY

It is the policy of this department that available supervisory and management control will be exercised over all vehicle pursuits involving officers from this department.

Upon becoming aware that a pursuit has been initiated, the Patrol Sergeant should monitor and continually assess the situation and ensure the pursuit is conducted within the guidelines and requirements of this policy. The Patrol Sergeant has the final responsibility for the coordination, control and termination of a vehicle pursuit and shall be in overall command.

The Patrol Sergeant shall review all pertinent reports for content and forward to the [DivisionCommander].

The field supervisor of the officer initiating the pursuit, or if unavailable, the nearest field supervisor will be responsible for the following

(a) Upon becoming aware of a pursuit, immediately ascertaining all reasonably available information to continuously assess the situation and risk factors associated with the pursuit in order to ensure that the pursuit is conducted within established department guidelines.

(b) Engaging in the pursuit, when appropriate, to provide on-scene supervision.

(c) Exercising management and control of the pursuit even if not engaged in it.

(d) Ensuring that no more than the number of required police units needed are involved in the pursuit under the guidelines set forth in this policy.

Copyright Lexipol, LLC 2020/06/11, All Rights Reserved.
Published with permission by San Pablo Police Department

(e) Directing that the pursuit be terminated if, in his/her judgment, it is unjustified to continue the pursuit under the guidelines of this policy.

(f) Ensuring that aircraft are requested if available.

(g) Ensuring that the proper radio channel is being used.

(h) Ensuring the notification and/or coordination of outside agencies if the pursuit either leaves or is likely to leave the jurisdiction of this agency.

(i) Controlling and managing SPPD units when a pursuit enters another jurisdiction.

(j) Preparing post-pursuit critique and analysis of the pursuit for training purposes.

314.5 COMMUNICATIONS

If the pursuit is confined within the City limits, radio communications will be conducted on the primary channel unless instructed otherwise by a supervisor or communications dispatcher. If the pursuit leaves the jurisdiction of this department or such is imminent, involved units should, whenever available, switch radio communications to an emergency channel most accessible by participating agencies and units.

314.5.2 LOSS OF PURSUED VEHICLE

When the pursued vehicle is lost, the primary unit should broadcast pertinent information to assist other units in its possible relocation. The primary unit will be responsible for coordinating any further search for either the pursued vehicle or suspects fleeing on foot.

314.6 INTER-JURISDICTIONAL CONSIDERATIONS

When a pursuit enters another agency's jurisdiction, the primary officer or supervisor, taking into consideration distance traveled, unfamiliarity with the area and other pertinent facts, should determine whether to request the other agency to assume the pursuit. Unless entry into another jurisdiction is expected to be brief, it is generally recommended that the primary officer or supervisor ensure that notification is provided to each outside jurisdiction into which the pursuit is reasonably expected to enter, regardless of whether such jurisdiction is expected to assist.

314.6.1 ASSUMPTION OF PURSUIT BY ANOTHER AGENCY

San Pablo units originally involved will discontinue the pursuit when advised that another agency has assumed the pursuit and our assistance is no longer needed. The primary unit, however, may proceed upon request, or direction of a supervisor, to the termination point to assist in the investigation.

The continued role and/or responsibility of San Pablo officers at the termination point shall be coordinated with units from the agency assuming the pursuit.

Notification of a pursuit in progress should not be construed as a request to join the pursuit. Requests to or from another agency to assume a pursuit should be specific. Because of communication limitations with local authorities, a request for CHP assistance indicates they will assume responsibility for the pursuit. For the same reason, when a pursuit leaves the freeway and a request for assistance is made to our department, CHP should relinquish control.

Copyright Lexipol, LLC 2020/06/11, All Rights Reserved.
Published with permission by San Pablo Police Department

314.6.2 PURSUITS EXTENDING INTO THIS JURISDICTION

The agency that initiates a pursuit shall be responsible for conducting the pursuit. Units from this department should not join a pursuit unless specifically requested to do so by the agency involved in the pursuit and authorized by a Patrol Sergeant. The exception is when a single unit from the initiating agency is in pursuit. Under these circumstances, a unit from this department may join the pursuit until sufficient units from the initiating agency join the pursuit.

When a request is made for this department to assist or take over a pursuit from another agency that has entered this department's jurisdiction, the supervisor should consider the following factors:

(a) Ability to maintain pursuit;

(b) Circumstances serious enough to continue;

(c) Adequate personnel to continue;

(d) Public safety;

(e) Safety of pursuing officers;

As soon as practical, a supervisor should review a request for assistance from another agency, and determine whether or not to decline, assist, or assume the other agency's pursuit.

This department's assistance to a pursuing agency will terminate at the city limits provided the pursuing officers have sufficient assistance from other sources. Ongoing participation from this Department may continue until sufficient assistance is present.

In the event that a pursuit from another agency terminates within the jurisdiction of the San Pablo Police Department, officers shall provide appropriate assistance to officers from the other agency, including but not limited to, scene control, coordination and completion of supplemental reports and any other assistance requested or needed.

314.7 PURSUIT INTERVENTION

Pursuit intervention is an attempt to terminate the ability of a suspect to continue to flee in a motor vehicle through tactical application of technology, road spikes, blocking, boxing, PIT (Pursuit Intervention Technique), ramming or roadblock procedures. In this context, ramming shall be construed to mean maneuvering the police unit into contact with the pursued vehicle to mechanically disable or forcibly position it such that further flight is not possible or practicable.

314.7.1 WHEN USE AUTHORIZED

Use of pursuit intervention tactics should be employed only after trained and approval of the Patrol Sergeant who should balance the risks of allowing the pursuit to continue with the potential hazards arising from its use. With these risks in mind, the decision to use any intervention tactic should be a matter of last resort and reasonable given the circumstances confronting the officer at the time of the decision.

It is imperative that officers act within legal bounds of demonstrating good judgment and accepted practices.

Copyright Lexipol, LLC 2020/06/11, All Rights Reserved.
Published with permission by San Pablo Police Department

314.7.2 DEFINITIONS

Blocking or vehicle intercept - A slow-speed coordinated maneuver where two or more patrol vehicles simultaneously intercept and block the movement of a suspect vehicle, the driver of which may be unaware of the impending enforcement stop, with the goal of containment and preventing a pursuit. Blocking is not a moving or stationary road block.

Boxing-in - A tactic designed to stop a violator's vehicle by surrounding it with law enforcement vehicles and then slowing all vehicles to a stop.

Ramming - The deliberate act of impacting a violator's vehicle with another vehicle to functionally damage or otherwise force the violator's vehicle to stop.

Roadblocks - A tactic designed to stop a violator's vehicle by intentionally placing an emergency vehicle or other immovable object in the path of the violator's vehicle.

Spikes or tack strips - A device that extends across the roadway designed to puncture the tires of the pursued vehicle.

Starchase - An air pressure system attached to the front of a police vehicle that contains a GPS projectile/tag, that when activated is released from the police vehicle and affixes to the violators vehicle and reports GPS data of the violator vehicle.

314.7.3 USE OF FIREARMS

The use of firearms to disable a pursued vehicle is not generally an effective tactic and should not be utilized during a pursuit unless the incident dictates that such use reasonably appears necessary to protect life. Nothing in this section shall be construed to prohibit an officer from using a firearm to stop a suspect using a vehicle as a deadly weapon.

314.7.4 INTERVENTION STANDARDS

Any pursuit intervention tactic, depending upon the conditions and circumstances under which it is used, may present dangers to the officers, the public or anyone in or on the vehicle being pursued. Certain applications of intervention tactics may be construed to be a use of deadly force and subject to the requirements for such use. Officers shall consider these facts and requirements prior to deciding how, when, where and if an intervention tactic should be employed.

(a) Blocking or vehicle intercept should only be considered in cases involving felony suspects or impaired drivers who pose a threat to public safety when officers reasonably believe that attempting a conventional enforcement stop will likely result in the driver attempting to flee in the vehicle. Because of the potential risks involved, this technique should only be employed by officers who have received training in such tactics after giving consideration to the following:

1. The need to immediately stop the suspect vehicle or prevent it from substantially outweighs the risks of injury or death to occupants of the suspect vehicle, officers, or other members of the public.

2. All other reasonable intervention techniques have failed or reasonably appear ineffective.

Copyright Lexipol, LLC 2020/06/11, All Rights Reserved.
Published with permission by San Pablo Police Department

3. Employing the blocking maneuver does not unreasonably increase the risk to officer safety
4. The target vehicle is stopped or traveling at a low speed.
5. At no time should civilian vehicles be used to deploy this technique.

(b) Only those officers trained in the use of the Pursuit Intervention Technique (PIT) will be authorized to use this procedure and only then with approval of a supervisor upon consideration of the circumstances and conditions presented at the time, including the potential for risk of injury to officers, the public and occupants of the pursued vehicle.

(c) Ramming a fleeing vehicle should be done only after other reasonable tactical means at the officer's disposal have been exhausted. This tactic should be reserved for situations where there does not appear to be another reasonable alternative method. This policy is an administrative guide to direct officers in their decision-making process before ramming another vehicle. When ramming is used as a means to stop a fleeing vehicle, one or more of the following factors should be present:

1. The suspect is an actual or suspected felon who reasonably appears to represent a serious threat to the public if not apprehended.
2. The suspect is driving with willful or wanton disregard for the safety of other persons or is driving in a reckless and life-endangering manner.
3. If there does not reasonably appear to be a present or immediately foreseeable serious threat to the public, the use of ramming is not authorized.

(d) As with all intervention techniques, pursuing officers should obtain supervisor approval before attempting to box a suspect vehicle during a pursuit. The use of such a technique must be carefully coordinated with all involved units, taking into consideration the circumstances and conditions presented at the time as well as the potential risk of injury to officers, the public and occupants of the pursued vehicle.

(e) The use of spike strips should be approved in advance by a supervisor and deployed only when it is reasonably certain that only the pursued vehicle will be affected by their use. Officers should carefully consider the limitations of such devices as well as the potential risks to officers, the public and occupants of the pursued vehicle. If the pursued vehicle is a motorcycle, a vehicle transporting hazardous materials, or a school bus transporting children, officers and supervisors should weigh the potential consequences against the need to immediately stop the vehicle.

(f) Because roadblocks involve a potential for serious injury or death to occupants of the pursued vehicle if the suspect does not stop, the intentional placement of roadblocks in the direct path of a pursued vehicle is generally discouraged and should not be deployed without prior approval of a supervisor and only then under extraordinary conditions when all other reasonable intervention techniques have failed or reasonably appear ineffective and the need to immediately stop the pursued vehicle substantially outweighs the risks of injury or death to occupants of the pursued vehicle, officers or other members of the public.

Copyright Lexipol, LLC 2020/06/11, All Rights Reserved.
Published with permission by San Pablo Police Department

314.7.5 CAPTURE OF SUSPECTS

It is the policy of the Department to provide personnel with resources to reduce the duration and potential hazards of pursuits. The use of the Stop Stick is not considered an application of deadly force in that it produces a slow controlled deflation of the pursued vehicle's tires and is designed to not cause the affected vehicle to lose control. The Stop Stick is a controlled tire deflation device designed to provide a means of terminating a pursuit by deflating the suspect vehicle tires. Once deployed, and the suspect vehicle drives over it, steel quills puncture the tire and air escapes at a slow enough rate to allow for the vehicle to
remain under control as the tires slowly deflate.

(a) Vehicle usage guidelines

1. Stop Stick shall not be used to stop motorcycles, mopeds, or All-Terrain Vehicles.
2. The Stop Stick should not be deployed to stop the following vehicles unless the continued movement of the pursued vehicle would result in an unusual hazard to others.
    (a) Any vehicle transporting a hazardous material as defined in Vehicle Code section 2402. 7
    (b) Any passenger bus transporting passengers
    (c) Any school bus transporting pupils
    (d) Any vehicle that would pose an unusual hazard to innocent parties

(b) Stop Stick deployment plans shall include the following:

1. If circumstances and time permit, prior approval from a supervisor shall be sought before deploying the Stop Stick to terminate a pursuit.
2. Close coordination between pursuing units and the officer deploying the device.
3. The Stop Stick should not be used in locations where geographic configurations increase the risk of injury to the suspect (i.e. on roadways bounded by steep descending embankments).
4. Pursuing units should notify the deploying unit as far in advance as possible
5. The officer deploying the Stop Stick should be in a position at a predetermined location to allow sufficient time for deployment.
6. The officer with the Stop Stick should not attempt to overtake and pass a high speed pursuit in order to position the device.
7. Deployment locations should have reasonably good sight distances to enable the officer deploying the strip to observe the pursuit and other traffic as it approaches.
8. Personnel should exercise extreme care when deploying the Stop Stick to reduce the possibility of damage to uninvolved vehicles and pedestrians. If possible, measures should be taken to divert other traffic from the area to prevent

Copyright Lexipol, LLC 2020/06/11, All Rights Reserved.
Published with permission by San Pablo Police Department

unnecessary damage to other vehicles. After deploying the device, personnel should immediately take a position of cover.

9. The deploying officer shall stay with the Stop Stick until the pursued vehicle has passed. Personnel who deploy the device should remove it immediately from the roadway after the suspect vehicle crosses it. Personnel should use extreme caution when removing the device from the roadway.

10. If, as a result of the pursuit and deployment of the Stop Stick an injury results to any person, the device deployed will be placed in evidence under the incident case number.

(c) Inter-Jurisdictional Pursuits

1. Personnel shall not deploy Stop Sticks in another agency's pursuit unless specifically authorized by the field supervisor, or the emergency nature of the situation dictates the need for assistance. In these instances, all Departmental pursuit policies are in effect.

(d) Supervisor's responsibility

1. Review the circumstances to ensure that use is within policy.

2. Review related written reports to ensure that the circumstances of use are explained fully and that actions taken to mitigate the pursuit are described in detail.

(e) Training

1. All sworn personnel shall complete an approved training course before deploying the Stop Stick tire deflation device.

2. The Personnel and Training Section shall maintain training records for each employee documenting both initial and refresher Stop Stick device training.

(f) Reports

1. Personnel shall complete a written description of the circumstances attending any use of the Stop Stick device in the Offense or Crime Report. The description shall be detailed and not merely a statement that the device was deployed.

2. Supervisor's shall forward a copy of the report via the chain of command to the Operations Bureau Captain along with a brief memorandum outlining the use of the Stop Stick device.

314.7.6 STAR CHASE PURSUIT MANAGEMENT SYSTEM

The StarChase system allows an officer to remotely affix a GPS tracking device to a pursued (or about to be pursued) vehicle using an air pressure system to discharge the tracker from the front of the StarChase equipped patrol car to the vehicle in front of it. Once the tracker is affixed, its location can be tracked by an employee (StarChase Monitor) using a computer, tablet or smartphone with an internet connection.

(a) For the purpose of clarity of communications, radio traffic should identify the device as "StarChase".

Copyright Lexipol, LLC 2020/06/11, All Rights Reserved.
Published with permission by San Pablo Police Department

(b) StarChase equipment in the patrol vehicle will only be operated by officers who have been trained in its use. StarChase equipped vehicles will not be assigned to officers who are not trained on its use unless required by exigent circumstances.

(c) Except as specified below, officers shall use their own judgment regarding affixing a StarChase tag upon a pursued vehicle and do not need prior approval from a supervisor:

1. All safety decisions related to the discharge of a StarChase tag shall be evaluated by the operator prior to deployment. While supervisors may direct or approve the deployment of a StarChase equipped patrol car in a pursuit and/or the discharge of a tag, safety decisions related to passing other involved vehicles and the actual discharge of the device will be evaluated by the operator prior to deployment. In accordance with policy, the safety of officers, uninvolved persons and persons inside the pursued vehicle shall be considered. The following decisions are specifically included:

   (a) Whether the officer can safely maneuver close enough to the suspect vehicle to come within targeting range.

   (b) Whether the officer can safely pass any other vehicle involved in the pursuit.

   (c) Whether any circumstance would indicate the device would not work (e.g. weather conditions, suspect vehicle weaving, etc.)

   (d) StarChase equipped patrol cars, with approval from a supervisor, are authorized to respond Code 3 to join a pursuit for potential use of the device.

2. Unless directed otherwise, the StarChase equipped vehicle will join the pursuit at the rear of authorized pursuing vehicles until cleared to pass.

3. Once a StarChase equipped vehicle joins a pursuit, it becomes an authorized unit as it relates to the number of authorized pursuing vehicle.

4. StarChase equipped vehicles may pass other pursuing vehicles only when deemed safe and only with specific permission from the unit to be passed.

5. Permission is to be sought and acknowledged one passing at a time. Officers driving the StarChase equipped vehicle will identify which side of the overtaken vehicle they will pass.

6. StarChase tags will be deployed in accordance with training:

   (a) Once the StarChase tag has been successfully deployed, pursuing vehicles should normally drop back significantly from the suspect vehicle.

   (b) Officers will maintain constant communication with the StarChase Monitor for speed/direction/location updates of the suspect vehicle.

   (c) The Supervisor will coordinate with the StarChase Monitor to direct resources and officers to appropriate locations to apprehend the suspect.

Copyright Lexipol, LLC 2020/06/11, All Rights Reserved.
Published with permission by San Pablo Police Department

(d) No officer who is driving a moving patrol car will access the StarChase Monitor data as this creates an unnecessary hazard.

7. Tactical Considerations

(a) The StarChase tag will not normally be deployed in the following situations unless the suspect poses a substantial risk to the public:

1. During heavy rain.
2. While driving on exceptionally rough terrain.
3. On a motorcycle.
4. When pedestrians are between or very near the suspect vehicle and the StarChase equipped vehicle.

8. In addition to the normal pursuit reporting procedures required by policy, Officers who use the StarChase system will report all tag deployments.

314.8 REPORTING REQUIREMENTS

The following reports should be completed upon conclusion of all pursuits:

(a) The primary officer will complete appropriate crime/arrest reports.

(b) The Patrol Sergeant shall ensure that an Allied Agency Vehicle Pursuit Report (form CHP 187A) is filed with the CHP not later than 30 days following the pursuit (Vehicle Code § 14602.1). The primary officer should complete as much of the required information on the form as is known and forward the report to the Patrol Sergeant for review and distribution.

(c) After first obtaining the available information, a field supervisor shall promptly complete a Supervisor's Log, briefly summarizing the pursuit, and submit it to his/her manager. This log should minimally contain the following information:

1. Date and time of pursuit
2. Length of pursuit
3. Involved units and officers
4. Initial reason for pursuit
5. Starting and termination points
6. Disposition (arrest, citation), including arrestee information if applicable
7. Injuries and/or property damage
8. Medical treatment
9. Name of supervisor at scene
10. A preliminary determination whether the pursuit appears to be in compliance with this policy and whether additional review or follow-up is warranted

Copyright Lexipol, LLC 2020/06/11, All Rights Reserved.
Published with permission by San Pablo Police Department

314.8.1 REGULAR AND PERIODIC PURSUIT TRAINING
In addition to initial and supplementary Police Officer Standard Training (POST) training on pursuits required by Penal Code § 13519.8, all sworn members of this department will participate no less than annually in regular and periodic department training addressing this policy and the importance of vehicle safety and protecting the public at all times, including a recognition of the need to balance the known offense and the need for immediate capture against the risks to officers and others {Vehicle Code§ 17004.7(d)).

314.8.2 POLICY REVIEW
Each sworn member of this department shall certify in writing that they have received, read and understand this policy initially and upon any amendments. The POST attestation form, or an equivalent form, may be used to document the compliance and should be retained in the member's training file.

314.9 APPLICATION OF VEHICLE PURSUIT POLICY
This policy is expressly written and adopted pursuant to the provisions of Vehicle Code § 17004.7, with additional input from the POST Vehicle Pursuit Guidelines.

314.10 ADMINISTRATIVE REVIEW OF PURSUITS
A review and analysis of all pursuits will be conducted each year and presented to the Chief of Police. This analysis will include trends, policies, personnel issues, and training issues identified in the review process. This report will be generated by the Training Lieutenant and forwarded to the Chief of Police.

314.11 COLLISION/PURSUIT REVIEW BOARD
This policy establishes a process for the San PabloPolice Department to provide an administrative review of incidents including vehicle operation that includes pursuits or collisions by its employees. The department shall utilize a board to conduct reviews, the Collision/Pursuit Review Board (CPRB). The CPRB is designated to review Officer involved collisions and Officer involved vehicle pursuits.

314.11.1 COLLISION/PURSUIT REVIEW BOARD PURPOSE AND SCOPE
Officer involved collisions and vehicle pursuit incidents are investigated and reviewed by the involved Officer's chain of command. The Chief or designee makes the final determination if the officer's actions were within policy. After the final determination, the incident is evaluated and debriefed by the CPRB to evaluate training, equipment needs, and policy and standard operating procedures (SOPs) in place or practiced department-wide. The CPRB will not be utilized to recommend discipline or conduct investigations in unresolved incidents.

314.11.2 CPRB PROCESS
After an Officer involved collision or vehicle pursuit incident receives a final determination by the Chain of Command, the incident will be forwarded to members of the CPRB for review.

Copyright Lexipol, LLC 2020/06/11, All Rights Reserved.
Published with permission by San Pablo Police Department

(a) Training Unit members

(b) Certified EVOC instructors

(c) Certified Collision Investigators

(d) Department subject matter experts in the applicable fields of applied force, patrol procedures, Etc.

314.11.3 CPRB REVIEW

While reviewing Officer involved collision and pursuit incidents, the CPRB will consider the totality of the circumstances which may include the following:

(a) Officers involved and their current assignments during the incidents

(b) The training, experience and ability of the involved officers

(c) Incident threat factors

(d) Any attempt by the subject to evade detention by flight

(e) Severity of the crime or community caretaking situation

(f) Tense, uncertain, rapidly evolving situations

(g) Split-second decision making

(h) Involved weapons and proximity to potential weapons

(i) Environmental considerations

(j) The time of day that incidents took place and geographic locations of incidents

(k) The considered and/or chosen tactics of the involved officers and the results of the considered and/or chosen tactics

(l) Injuries to officers and/or involved subjects

(m) Number of officers and subjects present during the incident

(n) Availability of other options during the incident, etc.

(o) Prior knowledge and/or contacts with the subject

(p) Quality of supervision

(q) Early Intervention System (EIS) alerts

(r) Training considerations

(s) Police radio considerations

(t) Tactical considerations

(u) Patrol procedures considerations

(v) Equipment considerations

(w) Documentation considerations

(x) Policy considerations

Copyright Lexipol, LLC 2020/06/11, All Rights Reserved.
Published with permission by San Pablo Police Department

(y) Other relevant observations and recommendations

314.11.4 CPRB OUTCOMES

The recommendations of the CPRB, if any, will be compiled and reported through the chain of command by the CPRB Chairperson, the Training Lieutenant. The Training Lieutenant will coordinate any approved training recommendations for individual officers recommended by the CPRB for implementation. The Training Lieutenant will be responsible for coordinating departmental recommendations, such as those involving in-service training.

Copyright Lexipol, LLC 2020/06/11, All Rights Reserved.
Published with permission by San Pablo Police Department

Officer Response to Calls

316.1 PURPOSE AND SCOPE

This policy provides for the safe and appropriate response to emergency and non-emergency situations whether dispatched or self-initiated.

316.2 RESPONSE TO CALLS

Officers dispatched "Code-3" shall consider the call an emergency response and proceed immediately. Officers responding Code-3 shall continuously operate emergency lighting equipment, including at minimum a steady forward facing red light, and shall sound the siren as reasonably necessary pursuant to Vehicle Code § 21055.

Responding with emergency light(s) and siren does not relieve the officer of the duty to continue to drive with due regard for the safety of all persons. The use of any other warning equipment without a red light and siren does not provide any exemption from the Vehicle Code.

Officers should only respond Code-3 when so dispatched or when circumstances reasonably indicate an emergency response is required. Officers not authorized to respond Code-3 shall observe all traffic laws and proceed without the use of emergency lights and siren.

316.3 REQUESTING EMERGENCY ASSISTANCE

Requests for emergency assistance should be limited to those situations where the involved personnel reasonably believe that there is an immediate threat to the safety of officers, or assistance is needed to prevent imminent serious harm to a citizen. In any event, where a situation has stabilized and emergency response is not required, the requesting officer shall immediately notify Dispatch.

If circumstances permit, the requesting officer should give the following information:

- The unit number
- The location
- The reason for the request and type of emergency
- The number of units required

316.3.1 NUMBER OF UNITS ASSIGNED

Normally, all available units should respond to an emergency call from an Officer Code-3 unless the Watch Commander or the field supervisor directs otherwise.

316.4 INITIATING CODE 3 RESPONSE

If an officer believes a Code-3 response to any call is appropriate, the officer shall immediately notify Dispatch. Generally, only one unit should respond Code-3 to any situation. Should another officer believe a Code-3 response is appropriate, Dispatch shall be notified and the Watch

Copyright Lexipol, LLC 2020/06/11, All Rights Reserved.
Published with permission by San Pablo Police Department

Commander or field supervisor will make a determination as to whether one or more officers driving Code-3 is appropriate.

316.5 RESPONSIBILITIES OF RESPONDING OFFICER(S)

Officers shall exercise sound judgment and care with due regard for life and property when responding to an emergency call. Officers shall reduce speed at all street intersections to such a degree that they shall have complete control of the vehicle.

The decision to continue a Code-3 response is at the discretion of the officer. If, in the officer's judgment, the roadway conditions or traffic congestion does not permit such a response without unreasonable risk, the officer may elect to respond to the call without the use of red lights and siren at the legal speed limit. In such an event, the officer should immediately notify Dispatch. An officer shall also discontinue the Code-3 response when directed by a supervisor.

Upon receiving authorization or determining a Code-3 response is appropriate, an officer shall immediately give the location from which he/she is responding.

316.7 SUPERVISORY RESPONSIBILITIES

Upon being notified that a Code-3 response has been initiated, the Watch Commander or the field supervisor, shall acknowledge the Code-3 response and verify the following:

(a) The proper response has been initiated (via radio)

(b) No more than those units reasonably necessary under the circumstances are involved in the response

(c) Affected outside jurisdictions are being notified as practical

The field supervisor shall monitor and acknowledge the response until it has been stabilized or terminated and assert control by directing units into or out of the response if necessary. If, in the supervisor's judgment, the circumstances require additional units to be assigned a Code-3 response, the supervisor may do so.

It is the supervisor's responsibility to terminate a Code-3 response that, in his/her judgment is inappropriate due to the circumstances.

When making the decision to authorize a Code-3 response, the Watch Commander or the field supervisor should consider the following:

- The type of call
- The necessity of a timely response
- Traffic and roadway conditions
- The location of the responding units

Copyright Lexipol, LLC 2020/06/11, All Rights Reserved.
Published with permission by San Pablo Police Department

316.8 FAILURE OF EMERGENCY EQUIPMENT

If the emergency equipment on the vehicle should fail to operate, the officer must terminate the Code-3 response and respond accordingly. In all cases, the officer shall notify the Watch Commander, field supervisor, or Dispatch of the equipment failure so that another unit may be assigned to the emergency response.

316.9 COMMUNICATION OF ENFORCEMENT ACTION

In the absence of a compelling exception such as "Code 33", an extremely high volume of radio traffic, or when immediate action is needed for safety reasons, prior to initiating a contact, officers shall inform Dispatch of their intent to initiate an enforcement contact using appropriate radio codes terminology. Officers shall communicate to Dispatch their location (including street address, if appropriate) with sufficient specificity to enable assisting officers to independtly recognize the location, and the vehicle(s), or person(s) as likely subject(s) of the officer's attention.

Copyright Lexipol, LLC 2020/06/11, All Rights Reserved.
Published with permission by San Pablo Police Department

Canines

318.1 PURPOSE AND SCOPE

This policy establishes guidelines for the use of canines to augment police services to the community including, but not limited to locating individuals, contraband, and apprehending criminal offenders.

318.1.1 POLICY

A police canine may be used under the immediate and effective control of a canine handler, when the canine is formally trained and certified to perform the task and purpose intended and if there is reasonable belief that the individual has either committed or threatened to commit any serious offense and any of the conditions listed in § 318.2 exist.

318.2 GUIDELINES FOR THE USE OF CANINES

It is the policy of the San Pablo Police Department that teams of handlers and canines meet and maintain the appropriate proficiency to effectively and reasonably carry out legitimate law enforcement objectives.

318.3 CANINE HANDLER RESPONSIBILITIES

318.3.2 PUBLIC DEMONSTRATIONS

All public requests for a canine team shall be reviewed andapproved by the canine coordinator and Division Commander prior to making any resource commitment. The canine coordinator is responsible for obtaining resources and coordinating involvement in the demonstration to include proper safety protocols. Canine handlers shall not demonstrate any apprehension work unless authorized to do so by the canine coordinator.

318.4 APPREHENSION GUIDELINES

A canine may be used to locate and apprehend a suspect if the canine handler reasonably believes that the individual has either committed, is committing or threatening to commit any serious offense and if any of the following conditions exist:

(a) There is a reasonable belief the suspect poses an imminent threat of violence or serious harm to the public, any officer or the handler.

(b) The suspect is physically resisting or threatening to resist arrest and the use of a canine reasonably appears to be necessary to overcome such resistance.

(c) The suspect is believed to be concealed in an area where entry by other than the canine would pose a threat to the safety of officers or the public.

It is recognized that situations may arise that do not fall within the provisions set forth in this policy. Such events require consideration of the totality of the circumstances and the use of an objective reasonableness standard applied to the decision to use a canine

Copyright Lexipol, LLC 2020/06/11, All Rights Reserved.
Published with permission by San Pablo Police Department

Absent a reasonable belief that a suspect has committed, is committing or is threatening to commit a serious offense, mere flight from a pursuing officer, without any of the above conditions, shall not serve as the basis for the use of a canine to apprehend a suspect.

Use of a canine to locate and apprehend a suspect wanted for a lesser criminal offense than those identified above requires approval from the Watch Commander. Absent a change in circumstances that present an imminent threat to officers, the canine or the public, such canine use should be conducted on-leash or under conditions that minimize the likelihood the canine will bite or otherwise injure the individual.

In all applications, once the suspect has been located and no longer reasonably appears to present a threat or risk of escape, the handler should secure the canine as soon as it becomes reasonably practicable.

If the canine has apprehended the suspect with a secure bite, and the handler believes that the suspect no longer poses a threat, the handler should promptly command the canine to release the suspect.

318.4.1 WARNINGS AND ANNOUNCEMENTS

Unless it would increase the risk of injury or escape, a clearly audible warning announcing that a canine will be used if the suspect does not surrender should be made prior to releasing a canine. The handler should allow a reasonable time for a suspect to surrender and should quiet the canine momentarily to listen for any verbal response to the warning. If feasible, other members should be in a location opposite the warning to verify that the announcement could be heard. If available, warnings given in other languages should be used as necessary.

If a warning is not to be given, the canine handler, when practicable, should first advise the supervisor of his/her decision before releasing the canine. In the event of an apprehension, the handler shall document in any related report how the warning was given and, if none was given, the reasons why.

318.4.2 REPORTING DEPLOYMENTS, BITES AND INJURIES

Whenever a canine deployment results in a bite or causes injury to an intended suspect, a supervisor should be promptly notified and the injuries documented in an administrative report and a canine use report. The injured person shall be promptly treated by emergency medical services personnel and, if appropriate, transported to an appropriate medical facility for further treatment. The deployment and injuries should also be included in any related incident or arrest report.

Any unintended bite or injury caused by a canine, whether on- or off-duty, shall be promptly reported to the Watch Commander. Unintended bites or injuries caused by a canine should be documented in an administrative report, not in a canine use report.

If an individual alleges an injury, either visible or not visible, a supervisor shall be notified and both the individual’s injured and uninjured areas shall be photographed as soon as practicable after first tending to the immediate needs of the injured party. Photographs shall be retained as evidence in

Copyright Lexipol, LLC 2020/06/11, All Rights Reserved.
Published with permission by San Pablo Police Department

accordance with current department evidence procedures. The photographs shall be retained until the criminal proceeding is completed and the time for any related civil proceeding has expired.

Canines used by law enforcement agencies are generally exempt from impoundment and reporting requirements. However, the canine shall be made available for examination at any reasonable time if requested by the local health department. The canine handler shall also notify the local health department if the canine exhibits any abnormal behavior after a bite (Health and Safety Code § 121685).

318.5 NON-APPREHENSION GUIDELINES

Properly trained canines may be used to track or search for non-criminals (e.g., lost children, individuals who may be disoriented or in need of medical attention). The canine handler is responsible for determining the canine's suitability for such assignments based on the conditions and the particular abilities of the canine. When the canine is deployed in a search or other non-apprehension operation, the following guidelines apply.

(a) Absent a change in circumstances that present an immediate threat to officers, the canine or the public, such applications should be conducted on-leash or under conditions that minimize the likelihood the canine will bite or otherwise injure the individual, if located.

(b) Unless otherwise directed by a supervisor, assisting members should take direction from the handler in order to minimize interference with the canine.

(c) Throughout the deployment the handler should periodically give verbal assurances that the canine will not bite or hurt the individual and encourage the individual to make him/herself known.

(d) Once the individual has been located, the handler should place the canine in a down-stay or otherwise secure it as soon as reasonably practicable.

318.5.1 ARTICLE DETECTION

A canine trained to find objects or property related to a person or crime may be used to locate or identify articles. A canine search should be conducted in a manner that minimizes the likelihood of unintended bites or injuries.

318.6 HANDLER RESPONSIBILITIES

The canine handler shall ultimately be responsible for the health and welfare of the canine and shall ensure that the canine receives proper nutrition, grooming, training, medical care, affection and living conditions.

The canine handler will be responsible for the following:

(a) Except as required during appropriate deployment, the handler shall not expose the canine to any foreseeable and unreasonable risk of harm.

(b) The handler shall maintain all department equipment under his/her control in a clean and serviceable condition.

Copyright Lexipol, LLC 2020/06/11, All Rights Reserved.
Published with permission by San Pablo Police Department

(c) When not in service, the handler shall maintain the canine vehicle in a locked garage, away from public view.

(d) When a handler is off-duty for an extended number of days, the assigned canine vehicle should be stored at the San Pablo Police Department facility.

(e) Handlers shall permit the canine coordinator to conduct spontaneous on-site inspections of affected areas of their homes as well as their canine vehicles to verify that conditions and equipment conform to this policy.

(f) Any changes in the living status of the handler that may affect the lodging or environment of the canine shall be reported to the canine coordinator as soon as possible.

(g) When off-duty, the canine shall be in a kennel provided by the City at the home of the handler. When a canine is kenneled at the handler's home, the gate shall be secured with a lock. When off-duty, the canine may be let out of the kennel while under the direct control of the handler.

(h) The canine should be permitted to socialize in the home with the handler's family for short periods of time and under the direct supervision of the handler.

(i) Under no circumstances will the canine be lodged at another location unless approved by the canine coordinator or Division Commander.

(j) When off-duty, the handler shall not involve the canine in any law enforcement activity or official conduct unless approved in advance by the canine coordinator or Division Commander .

(k) Whenever a canine handler is off-duty for an extended number of days, it may be necessary to temporarily relocate the canine. In those situations, the handler shall give reasonable notice to the canine coordinator so that appropriate arrangements can be made.

318.6.1 CANINE IN PUBLIC AREAS

The canine should be kept on a leash when in areas that allow access to the public. Exceptions to this rule would include specific law enforcement operations for which the canine is trained.

(a) A canine shall not be left unattended in any area to which the public may have access.

(b) When the canine vehicle is left unattended, all windows and doors shall be secured in such a manner as to prevent unauthorized access to the dog. The handler shall also ensure that the unattended vehicle remains inhabitable for the canine.

318.6.2 SECURITY

The controlled substance to be disbursed will not exceed one ounce in weight of the following, unless approved by the Chief of Police.

(a) Marijuana

(b) Heroine

(c) Methamphetasmine

Copyright Lexipol, LLC 2020/06/11, All Rights Reserved.
Published with permission by San Pablo Police Department

(d) Cocaine (rock form)

(e) Cocaine (powder form)

The narcotics will be secured at all times in a locked case. The case will be secured in the canine patrol unit, housed in a locked metal strong box that will be fastened/secured in the trunk. The case will have an individual and unique lock that will be given to the canine officer. The canine officer shall maintain this key with his/her personal keys and not with the patrol unit keys.

The narcotics are for canine training purposes only. They will not be used for any other purpose or training, unless authorized by the Chief of Police. They will not be loaned or used by a other agency or organization. Public display (other than training) is not authorized.

The canine officer will document each use and the condition of the narcotics on the daily/weekly training form after each training session.

318.6.3 RETURN TO EVIDENCE

The narcotics will be returned to evidence annually and/or verified when:

(a) The narcotic deteriorates and is no longer productive.

(b) A rotation in the positions of the Services/Evidence Sergeant, Canine Supervisor, Property/Evidence PSA and/or the canine handler occurs.

318.7 CANINE INJURY AND MEDICAL CARE

In the event that a canine is injured on or off duty, or there is an indication that the canine is not in good physical condition, the injury or condition will be reported to the canine coordinator or Watch Commander as soon as practicable and appropriately documented.

All medical attention shall be rendered by the designated canine veterinarian, except during an emergency where treatment should be obtained from the nearest available veterinarian. All records of medical treatment shall be maintained in the handler’s personnel file.

318.8 TRAINING

Before assignment in the field, each canine team shall be trained and certified to meet current POST guidelines or other recognized and approved certification standards. Cross-trained canine teams or those canine teams trained exclusively for the detection of narcotics and/or explosives also shall be trained and certified by the California Narcotic Canine Association (CNCA) or other recognized and approved certification standards established for their particular skills.

The canine coordinator shall be responsible for scheduling periodic training for all department members in order to familiarize them with how to conduct themselves in the presence of department canines.

All canine training should be conducted while on-duty unless otherwise approved by the canine coordinator or Watch Commander.

Copyright Lexipol, LLC 2020/06/11, All Rights Reserved.
Published with permission by San Pablo Police Department

318.8.1 CONTINUED TRAINING

Each canine team shall thereafter be recertified to a current POST, CNCA or other recognized and approved certification standards on an annual basis. Additional training considerations are as follows:

(a) Canine teams should receive training as defined in the current contract with the San Pablo Police Department canine training provider.

(b) Canine handlers are encouraged to engage in additional training with approval of the canine coordinator.

(c) To ensure that all training is consistent, no handler, trainer or outside vendor is authorized to train to a standard that is not reviewed and approved by this department.

318.8.2 FAILURE TO SUCCESSFULLY COMPLETE TRAINING

Any canine team failing to graduate or obtain certification shall not be deployed in the field for tasks the team is not certified to perform until graduation or certification is achieved. When reasonably practicable, pending successful certification, the canine handler shall be temporarily reassigned to regular patrol duties.

318.8.3 TRAINING RECORDS

All canine training records shall be maintained in the canine handler's and the canine's training file.

318.8.4 TRAINING AIDS

Training aids are required to effectively train and maintain the skills of canines. Officers possessing, using or transporting controlled substances or explosives for canine training purposes must comply with federal and state requirements regarding the same. Alternatively, the San Pablo Police Department may work with outside trainers with the applicable licenses or permits.

318.8.5 CONTROLLED SUBSTANCE TRAINING AIDS

Officers acting in the performance of their official duties may possess or transfer controlled substances for the purpose of narcotics-detection canine training in compliance with state and federal laws (Health & Safety Code § 11367.5; 21 USC § 823(f)).

The Chief of Police or the authorized designee may authorize a member to seek a court order to allow controlled substances seized by the San Pablo Police Department to be possessed by the member or a narcotics-detection canine trainer who is working under the direction of this department for training purposes, provided the controlled substances are no longer needed as criminal evidence.

As an alternative, the Chief of Police or the authorized designee may request narcotics training aids from the Drug Enforcement Agency (DEA).

These procedures are not required if the canine handler uses commercially available synthetic substances that are not controlled narcotics.

Copyright Lexipol, LLC 2020/06/11, All Rights Reserved.
Published with permission by San Pablo Police Department

318.8.6 CONTROLLED SUBSTANCE PROCEDURES

Due to the responsibilities and liabilities involved with possessing readily usable amounts of controlled substances and the ever-present danger of the canine's accidental ingestion of these controlled substances, the following procedures shall be strictly followed:

(a) All controlled substance training samples shall be weighed and tested prior to dispensing to the individual canine handler or trainer.

(b) The weight and test results shall be recorded and maintained by this department.

(c) Any person possessing controlled substance training samples pursuant to court order or DEA registration shall maintain custody and control of the controlled substances and shall keep records regarding any loss of, or damage to, those controlled substances.

(d) All controlled substance training samples will be inspected, weighed and tested quarterly. The results of the quarterly testing shall be recorded and maintained by the canine coordinator with a copy forwarded to the dispensing agency.

(e) All controlled substance training samples will be stored in locked, airtight and watertight cases at all times, except during training. The locked cases shall be secured in the trunk of the canine handler's assigned patrol vehicle during transport and stored in an appropriate locked container. There are no exceptions to this procedure.

(f) The canine coordinator shall periodically inspect every controlled substance training sample for damage or tampering and take any appropriate action.

(g) Any unusable controlled substance training samples shall be returned to the Property and Evidence Section or to the dispensing agency.

(h) All controlled substance training samples shall be returned to the dispensing agency upon the conclusion of the training or upon demand by the dispensing agency.

318.8.7 EXPLOSIVE TRAINING AIDS

Officers may possess, transport, store or use explosives or destructive devices in compliance with state and federal laws (Penal Code § 18800; 18 USC § 842; 27 CFR 555.41).

Explosive training aids designed specifically for canine teams should be used whenever feasible. Due to the safety concerns in the handling and transportation of explosives, inert or non-hazardous training aids should be employed whenever feasible. The use of explosives or destructive devices for training aids by canine teams is subject to the following:

(a) All explosive training aids, when not in use, shall be properly stored in a secure facility appropriate for the type of materials.

(b) An inventory ledger shall be maintained to document the type and quantity of explosive training aids that are stored.

(c) The canine coordinator shall be responsible to verify the explosive training aids on hand against the inventory ledger once each quarter.

(d) Only members of the canine team shall have access to the explosive training aids storage facility.

Copyright Lexipol, LLC 2020/06/11, All Rights Reserved.
Published with permission by San Pablo Police Department

(e) A primary and secondary custodian will be designated to minimize the possibility of loss of explosive training aids during and after the training. Generally, the handler will be designated as the primary custodian while the trainer or authorized second person on-scene will be designated as the secondary custodian.

(f) Any lost or damaged explosive training aids shall be promptly reported to the canine coordinator, who will determine if any further action will be necessary. Any loss of explosives will be reported to the Bureau of Alcohol, Tobacco, Firearms and Explosives (ATF).

Copyright Lexipol, LLC 2020/06/11, All Rights Reserved.
Published with permission by San Pablo Police Department

Domestic Violence

320.1 PURPOSE AND SCOPE

The purpose of this policy is to provide the guidelines necessary to deter, prevent and reduce domestic violence through vigorous enforcement and to address domestic violence as a serious crime against society. The policy specifically addresses the commitment of this department to take enforcement action when appropriate, to provide assistance to victims and to guide officers in the investigation of domestic violence.

320.1.1 DEFINITIONS

Definitions related to this policy include:

Court order - All forms of orders related to domestic violence, that have been issued by a court of this state or another, whether civil or criminal, regardless of whether service has been made.

320.2 POLICY

The San Pablo Police Department's response to incidents of domestic violence and violations of related court orders shall stress enforcement of the law to protect the victim and shall communicate the philosophy that domestic violence is criminal behavior. It is also the policy of this department to facilitate victims' and offenders' access to appropriate civil remedies and community resources whenever feasible.

320.3 OFFICER SAFETY

The investigation of domestic violence cases often places officers in emotionally charged and sometimes highly dangerous environments. No provision of this policy is intended to supersede the responsibility of all officers to exercise due caution and reasonable care in providing for the safety of any officers and parties involved.

320.4 INVESTIGATIONS

The following guidelines should be followed by officers when investigating domestic violence cases:

(a) Calls of reported, threatened, imminent or ongoing domestic violence and the violation of any court order are of extreme importance and should be considered among the highest response priorities. This includes incomplete 9-1-1 calls.

(b) When practicable, officers should obtain and document statements from the victim, the suspect and any witnesses, including children, in or around the household or location of occurrence.

(c) Officers should list the full name and date of birth (and school if available) of each child who was present in the household at the time of the offense. The names of other children who may not have been in the house at that particular time should also be obtained for follow-up.

Copyright Lexipol, LLC 2020/06/11, All Rights Reserved.
Published with permission by San Pablo Police Department

(d) When practicable and legally permitted, video or audio record all significant statements and observations.

(e) All injuries should be photographed, regardless of severity, taking care to preserve the victim's personal privacy. Where practicable, photographs should be taken by a person of the same sex. Victims whose injuries are not visible at the time of the incident should be asked to contact the Investigative Bureau in the event that the injuries later become visible.

(f) Officers should request that the victim complete and sign an authorization for release of medical records related to the incident when applicable.

(g) If the suspect is no longer at the scene, officers should make reasonable efforts to locate the suspect to further the investigation, provide the suspect with an opportunity to make a statement and make an arrest or seek an arrest warrant if appropriate.

(h) Seize any firearms or other dangerous weapons in the home, if appropriate and legally permitted, for safekeeping or as evidence. If the domestic violence involved threats of bodily harm, any firearm discovered in plain view or pursuant to consent or other lawful search must be taken into temporary custody (Penal Code § 18250).

(i) When completing an incident or arrest report for violation of a court order, officers should include specific information that establishes that the offender has been served, including the date the offender was served, the name of the agency that served the order and the provision of the order that the subject is alleged to have violated. When reasonably available, the arresting officer should attach a copy of the order to the incident or arrest report.

(j) Officers should take appropriate enforcement action when there is probable cause to believe an offense has occurred. Factors that should not be used as sole justification for declining to take enforcement action include:

1. Marital status of suspect and victim.
2. Whether the suspect lives on the premises with the victim.
3. Claims by the suspect that the victim provoked or perpetuated the violence.
4. The potential financial or child custody consequences of arrest.
5. The physical or emotional state of either party.
6. Use of drugs or alcohol by either party.
7. Denial that the abuse occurred where evidence indicates otherwise.
8. A request by the victim not to arrest the suspect.
9. Location of the incident (public/private).
10. Speculation that the complainant may not follow through with the prosecution.

Copyright Lexipol, LLC 2020/06/11, All Rights Reserved.
Published with permission by San Pablo Police Department

11. The racial, cultural, social, professional position or sexual orientation of the victim or suspect.

320.4.1 IF A SUSPECT IS ARRESTED
If a suspect is arrested, officers should:

(a) Advise the victim that there is no guarantee the suspect will remain in custody.

(b) Provide the victim's contact information to the jail staff to enable notification of the victim upon the suspect's release from jail.

(c) Advise the victim whether any type of court order will be in effect when the suspect is released from jail.

320.4.2 IF NO ARREST IS MADE
If no arrest is made, the officer should:

(a) Advise the parties of any options, including but not limited to:

1. Voluntary separation of the parties.

2. Appropriate resource referrals (e.g., counselors, friends, relatives, shelter homes, victim witness unit).

(b) Document the resolution in a report.

320.5 VICTIM ASSISTANCE
Victims may be traumatized or confused. Officers should:

(a) Recognize that a victim’s behavior and actions may be affected.

(b) Provide the victim with the department’s domestic violence information handout, even if the incident may not rise to the level of a crime.

(c) Alert the victim to any available victim advocates, shelters and community resources.

(d) Stand by for a reasonable amount of time when an involved person requests law enforcement assistance while removing essential items of personal property.

(e) Seek medical assistance as soon as practicable for the victim if he/she has sustained injury or complains of pain.

(f) Ask the victim whether he/she has a safe place to stay. Assist in arranging to transport the victim to an alternate shelter if the victim expresses a concern for his/her safety or if the officer determines that a need exists.

(g) Make reasonable efforts to ensure that children or dependent adults who are under the supervision of the suspect or victim are being properly cared for.

(h) Seek or assist the victim in obtaining an emergency order if appropriate.

Copyright Lexipol, LLC 2020/06/11, All Rights Reserved.
Published with permission by San Pablo Police Department

320.6 DISPATCH ASSISTANCE

All calls of domestic violence, including incomplete 9-1-1 calls, should be dispatched as soon as practicable.

Dispatchers are not required to verify the validity of a court order before responding to a request for assistance. Officers should request that dispatchers check whether any of the involved persons are subject to the terms of a court order.

320.7 FOREIGN COURT ORDERS

Various types of orders may be issued in domestic violence cases. Any foreign court order properly issued by a court of another state, Indian tribe or territory shall be enforced by officers as if it were the order of a court in this state. An order should be considered properly issued when it reasonably appears that the issuing court has jurisdiction over the parties and reasonable notice and opportunity to respond was given to the party against whom the order was issued (18 USC § 2265). An otherwise valid out-of-state court order shall be enforced, regardless of whether the order has been properly registered with this state.

320.8 VERIFICATION OF COURT ORDERS

Determining the validity of a court order, particularly an order from another jurisdiction, can be challenging. Therefore, in determining whether there is probable cause to make an arrest for a violation of any court order, officers should carefully review the actual order when available, and, where appropriate and practicable:

(a) Ask the subject of the order about his/her notice or receipt of the order, his/her knowledge of its terms and efforts to respond to the order.

(b) Check available records or databases that may show the status or conditions of the order.

(c) Contact the issuing court to verify the validity of the order.

(d) Contact a law enforcement official from the jurisdiction where the order was issued to verify information.

Officers should document in an appropriate report their efforts to verify the validity of an order, regardless of whether an arrest is made. Officers should contact a supervisor for clarification when needed.

320.9 LEGAL MANDATES AND RELEVANT LAWS

California law provides for the following:

320.9.1 STANDARDS FOR ARRESTS

Officers investigating a domestic violence report should consider the following:

(a) An arrest should be made when there is probable cause to believe that a felony or misdemeanor domestic violence offense has been committed (Penal Code § 13701).

Copyright Lexipol, LLC 2020/06/11, All Rights Reserved.
Published with permission by San Pablo Police Department

Any decision to not arrest an adult when there is reasonable cause to do so requires supervisor approval.

1. Officers are only authorized to make an arrest without a warrant for a misdemeanor domestic violence offense if the officer makes the arrest as soon as probable cause arises (Penal Code § 836).

(b) An officer responding to a domestic violence call who cannot make an arrest will advise the victim of his/her right to make a private person's arrest. The advisement should be made out of the presence of the suspect and shall include advising the victim how to safely execute the arrest. Officers shall not dissuade victims from making a lawful private person's arrest. Officers should refer to the provisions in the Private Persons Arrests Policy for options regarding the disposition of private person's arrests (Penal Code § 836(b)).

(c) Officers shall not cite and release a person for the following offenses (Penal Code § 853.6(a)(3)):

1. Penal Code § 243(e)(1) (battery against spouse, cohabitant)
2. Penal Code § 273.5 (corporal injury on spouse, cohabitant, fiancé/fiancée, person of a previous dating or engagement relationship, mother/father of the offender's child)
3. Penal Code § 273.6 (violation of protective order) if violence or threats of violence have occurred or the suspect has gone to the workplace or residence of the protected party
4. Penal Code § 646.9 (stalking)
5. Other serious or violent felonies specified in Penal Code § 1270.1

(d) In responding to domestic violence incidents, including mutual protective order violations, officers should generally be reluctant to make dual arrests. Officers shall make reasonable efforts to identify the dominant aggressor in any incident. The dominant aggressor is the person who has been determined to be the most significant, rather than the first, aggressor (Penal Code § 13701). In identifying the dominant aggressor, an officer shall consider:

1. The intent of the law to protect victims of domestic violence from continuing abuse.
2. The threats creating fear of physical injury.
3. The history of domestic violence between the persons involved.
4. Whether either person acted in self-defense.

(e) An arrest shall be made when there is probable cause to believe that a violation of a domestic violence court order has been committed (Penal Code § 13701; Penal Code

Copyright Lexipol, LLC 2020/06/11, All Rights Reserved.
Published with permission by San Pablo Police Department

§ 836), regardless of whether the offense was committed in the officer's presence. After arrest, the officer shall confirm that a copy of the order has been registered, unless the victim provides a copy (Penal Code § 836).

320.9.2 COURT ORDERS

(a) An officer who obtains an emergency protective order from the court shall serve it on the restrained person if the person can be reasonably located, and shall provide the person protected or the person's parent/guardian with a copy of the order. The officer shall file a copy with the court as soon as practicable and shall have the order entered into the computer database system for protective and restraining orders maintained by the Department of Justice (Family Code § 6271; Penal Code § 646.91).

(b) At the request of the petitioner, an officer at the scene of a reported domestic violence incident shall serve a court order on a restrained person (Family Code § 6383; Penal Code § 13710).

(c) Any officer serving a protective order that indicates that the respondent possesses weapons or ammunition shall request that the firearm/ammunition be immediately surrendered (Family Code § 6389(c)(2)).

(d) During the service of a protective order any firearm discovered in plain view or pursuant to consent or other lawful search shall be taken into temporary custody (Penal Code § 18250).

320.9.3 PUBLIC ACCESS TO POLICY

A copy of this domestic violence policy will be provided to members of the public upon request (Penal Code § 13701).

320.9.4 REPORTS AND RECORDS

(a) A written report shall be completed on all incidents of domestic violence. All such reports should be documented on the appropriate form, which includes information and notations specific to domestic violence incidents as required by Penal Code § 13730.

(b) Reporting officers should provide the victim with the case number of the report. The case number may be placed in the space provided on the domestic violence victim information handout provided to the victim. If the case number is not immediately available, an explanation should be given regarding how the victim can obtain the information at a later time.

(c) Officers who seize any firearm or other deadly weapon in a domestic violence incident shall issue the individual possessing such weapon a receipt and notice of where the weapon may be recovered, along with the applicable time limit for recovery (Penal Code § 18250; Penal Code § 33800; Family Code § 6389(c)(2)).

Copyright Lexipol, LLC 2020/06/11, All Rights Reserved.
Published with permission by San Pablo Police Department

320.9.5 RECORD-KEEPING AND DATA COLLECTION

This department shall maintain records of court orders related to domestic violence and the service status of each (Penal Code § 13710), as well as records on the number of domestic violence related calls reported to the Department, including whether weapons were used in the incident (Penal Code § 13730). This information is to be reported to the Attorney General monthly. It shall be the responsibility of the Support Services Manager to maintain and report this information as required.

320.9.6 DECLARATION IN SUPPORT OF BAIL INCREASE

Any officer who makes a warrantless arrest for a felony or misdemeanor violation of a domestic violence restraining order shall evaluate the totality of the circumstances to determine whether reasonable cause exists to seek an increased bail amount. If there is reasonable cause to believe that the scheduled bail amount is insufficient to assure the arrestee's appearance or to protect the victim or family member of a victim, the officer shall prepare a declaration in support of increased bail (Penal Code § 1269c).

Copyright Lexipol, LLC 2020/06/11, All Rights Reserved.
Published with permission by San Pablo Police Department

Search and Seizure

322.1 PURPOSE AND SCOPE

Both the federal and state Constitutions provide every individual with the right to be free from unreasonable searches and seizures. This policy provides general guidelines for San Pablo Police Department personnel to consider when dealing with search and seizure issues.

322.2 POLICY

It is the policy of the San Pablo Police Department to respect the fundamental privacy rights of individuals. Members of this department will conduct searches in strict observance of the constitutional rights of persons being searched. All seizures by this department will comply with relevant federal and state law governing the seizure of persons and property.

The Department will provide relevant and current training to officers as guidance for the application of current law, local community standards and prosecutorial considerations regarding specific search and seizure situations, as appropriate.

322.3 SEARCHES

The U.S. Constitution generally provides that a valid warrant is required in order for a search to be valid. There are, however, several exceptions that permit a warrantless search.

Examples of law enforcement activities that are exceptions to the general warrant requirement include, but are not limited to, searches pursuant to the following:

- Valid consent
- Incident to a lawful arrest
- Legitimate community caretaking interests
- Vehicle searches under certain circumstances
- Exigent circumstances

Certain other activities are recognized by federal and state courts and by certain statutes as legitimate law enforcement activities that also do not require a warrant. Such activities may include seizure and examination of abandoned property, and observations of activities and property located on open public areas.

Because case law regarding search and seizure is constantly changing and subject to interpretation by the courts, each member of this department is expected to act in each situation according to current training and his/her familiarity with clearly established rights as determined by case law.

Whenever practicable, officers are encouraged to contact a supervisor to resolve questions regarding search and seizure issues prior to electing a course of action.

Copyright Lexipol, LLC 2020/06/11, All Rights Reserved.
Published with permission by San Pablo Police Department

322.4 SEARCH PROTOCOL

Although conditions will vary and officer safety and other exigencies must be considered in every search situation, the following guidelines should be followed whenever circumstances permit:

(a) Members of this department will strive to conduct searches with dignity and courtesy.

(b) Officers should explain to the person being searched the reason for the search and how the search will be conducted.

(c) Searches should be carried out with due regard and respect for private property interests and in a manner that minimizes damage. Property should be left in a condition as close as reasonably possible to its pre-search condition.

(d) In order to minimize the need for forcible entry, an attempt should be made to obtain keys, combinations or access codes when a search of locked property is anticipated.

(e) When the person to be searched is of the opposite sex as the searching officer, a reasonable effort should be made to summon an officer of the same sex as the subject to conduct the search. When it is not practicable to summon an officer of the same sex as the subject, the following guidelines should be followed:

1. Another officer or a supervisor should witness the search.
2. The officer should not search areas of the body covered by tight-fitting clothing, sheer clothing or clothing that could not reasonably conceal a weapon.

322.5 DOCUMENTATION

Officers are responsible to document any search and to ensure that any required reports are sufficient including, at minimum, documentation of the following:

- Reason for the search
- Any efforts used to minimize the intrusiveness of any search (e.g., asking for consent or keys)
- What, if any, injuries or damage occurred
- All steps taken to secure property
- The results of the search, including a description of any property or contraband seized
- If the person searched is the opposite sex, any efforts to summon an officer of the same sex as the person being searched and the identification of any witness officer

Supervisors shall review reports to ensure the reports are accurate, that actions are properly documented and that current legal requirements and department policy have been met.

Copyright Lexipol, LLC 2020/06/11, All Rights Reserved.
Published with permission by San Pablo Police Department

Temporary Custody of Juveniles

324.1 PURPOSE AND SCOPE

This policy provides guidelines consistent with the Juvenile Justice and Delinquency Prevention Act for juveniles taken into temporary custody by members of the San Pablo Police Department (34 USC § 11133).

Guidance regarding contacting juveniles at schools or who may be victims is provided in the Child Abuse Policy.

324.1.1 DEFINITIONS

Definitions related to this policy include:

Juvenile non-offender - An abused, neglected, dependent, or alien juvenile who may be legally held for his/her own safety or welfare. This also includes any juvenile who may have initially been contacted for an offense that would not subject an adult to arrest (e.g., fine-only offense) but was taken into custody for his/her protection or for purposes of reuniting the juvenile with a parent, guardian, or other responsible person.

Juvenile offender - A juvenile 17 years of age or younger who is alleged to have committed an offense that would subject an adult to arrest (a non-status offense). It also includes an offense under Penal Code § 29610 for underage possession of a handgun or concealable firearm (28 CFR 31.303).

Non-secure custody - When a juvenile is held in the presence of an officer or other custody employee at all times and is not placed in a locked room, cell, or behind any locked doors. Juveniles in non-secure custody may be handcuffed but not to a stationary or secure object. Personal supervision, through direct visual monitoring and audio two-way communication is maintained. Monitoring through electronic devices, such as video, does not replace direct visual observation (Welfare and Institutions Code § 207.1(d); 15 CCR 1150).

Safety checks - Direct, visual observation personally by a member of this department performed at random intervals within time frames prescribed in this policy to provide for the health and welfare of juveniles in temporary custody.

Secure custody - When a juvenile offender is held in a locked room, a set of rooms, or a cell. Secure custody also includes being physically secured to a stationary object (15 CCR 1146).

Examples of secure custody include:

(a) A juvenile left alone in an unlocked room within the secure perimeter of the adult temporary holding area.

(b) A juvenile handcuffed to a rail.

(c) A juvenile placed in a room that contains doors with delayed egress devices that have a delay of more than 30 seconds.

Copyright Lexipol, LLC 2020/06/11, All Rights Reserved.
Published with permission by San Pablo Police Department

(d) A juvenile being processed in a secure booking area when a non-secure booking area is available.

(e) A juvenile left alone in a secure booking area after being photographed and fingerprinted.

(f) A juvenile placed in a cell within the adult temporary holding area, whether or not the cell door is locked.

(g) A juvenile placed in a room that is capable of being locked or contains a fixed object designed for cuffing or restricting movement.

Sight and sound separation - Located or arranged to prevent physical, visual, or auditory contact.

Status offender - A juvenile suspected of committing a criminal violation of the law that would not be a criminal violation but for the age of the offender. Examples may include running away, underage possession of tobacco, curfew violation, and truancy. A juvenile in custody on a court order or warrant based upon a status offense is also a status offender. This includes the habitually disobedient or truant juvenile under Welfare and Institutions Code § 601 and any juvenile suspected of an offense that would not subject an adult to arrest (e.g., fine-only offense).

324.2 POLICY

The San Pablo Police Department is committed to releasing juveniles from temporary custody as soon as reasonably practicable and keeping juveniles safe while they are in temporary custody at the San Pablo Police Department. Juveniles should be held in temporary custody only for as long as reasonably necessary for processing, transfer, or release.

324.3 JUVENILES WHO SHOULD NOT BE HELD

Juveniles who exhibit any of the following conditions should not be held at the San Pablo Police Department:

(a) Unconscious

(b) Seriously injured

(c) A known suicide risk or obviously severely emotionally disturbed

(d) Significantly intoxicated except when approved by the Watch Commander. A medical clearance shall be obtained for minors who are under the influence of drugs, alcohol, or any other intoxicating substance to the extent that they are unable to care for themselves (15 CCR 1151).

(e) Extremely violent or continuously violent

Officers taking custody of a juvenile who exhibits any of the above conditions should take reasonable steps to provide medical attention or mental health assistance and notify a supervisor of the situation (15 CCR 1142; 15 CCR 1151).

These juveniles should not be held at the San Pablo Police Department unless they have been evaluated by a qualified medical and/or mental health professional (15 CCR 1142).

Copyright Lexipol, LLC 2020/06/11, All Rights Reserved.
Published with permission by San Pablo Police Department

If the officer taking custody of the juvenile believes the juvenile may be a suicide risk, the juvenile shall be under continuous direct supervision until evaluation, release, or a transfer is completed (15 CCR 1142).

324.3.1 EMERGENCY MEDICAL CARE OF JUVENILES IN CUSTODY
When emergency medical attention is required for a juvenile, medical assistance will be called immediately. The Watch Commander shall be notified of the need for medical attention for the juvenile. Department members should administer first aid as applicable (15 CCR 1142).

324.3.2 SUICIDE PREVENTION OF JUVENILES IN CUSTODY
Department members should be alert to potential symptoms based upon exhibited behavior that may indicate the juvenile is a suicide risk. These symptoms may include depression, refusal to communicate, verbally threatening to kill him/herself, or any unusual behavior which may indicate the juvenile may harm him/herself while in either secure or non-secure custody (15 CCR 1142).

324.4 CUSTODY OF JUVENILES

Officers should take custody of a juvenile and temporarily hold the juvenile at the San Pablo Police Department when there is no other lawful and practicable alternative to temporary custody. Refer to the Child Abuse Policy for additional information regarding detaining a juvenile that is suspected of being a victim.

No juvenile should be held in temporary custody at the San Pablo Police Department without authorization of the arresting officer's supervisor or the Watch Commander. Juveniles taken into custody shall be held in non-secure custody unless otherwise authorized by this policy.

Any juvenile taken into custody shall be released to the care of the juvenile’s parent or other responsible adult or transferred to a juvenile custody facility or to other authority as soon as practicable and in no event shall a juvenile be held beyond six hours from the time of his/her entry into the San Pablo Police Department (34 USC § 11133; Welfare and Institutions Code § 207.1(d)).

324.4.1 CUSTODY OF JUVENILE NON-OFFENDERS
Non-offenders taken into protective custody in compliance with the Child Abuse Policy should generally not be held at the San Pablo Police Department. Custodial arrangements should be made for non-offenders as soon as reasonably possible. Juvenile non-offenders shall not be held in secure custody (34 USC § 11133; Welfare and Institutions Code § 206).

324.4.2 CUSTODY OF JUVENILE STATUS OFFENDERS
Status offenders should generally be released by citation or with a warning rather than taken into temporary custody. However, officers may take custody of a status offender if requested to do so by a parent or legal guardian in order to facilitate reunification (e.g., transported home or to the station to await a parent). Juvenile status offenders shall not be held in secure custody (34 USC § 11133).

Copyright Lexipol, LLC 2020/06/11, All Rights Reserved.
Published with permission by San Pablo Police Department

324.4.3 CUSTODY OF JUVENILE OFFENDERS

Juvenile offenders should be held in non-secure custody while at the San Pablo Police Department unless another form of custody is authorized by this policy or is necessary due to exigent circumstances.

Generally, a juvenile offender may be taken into custody when authorized by a court order or when there is probable cause to believe the juvenile has committed an offense that would subject an adult to arrest (Welfare and Institutions Code § 625).

A juvenile offender who is 14 years of age or older and suspected of using a firearm in violation of Welfare and Institutions Code § 625.3 shall be transported to a juvenile facility.

A juvenile offender suspected of committing murder or a sex offense that may subject a juvenile to criminal jurisdiction under Welfare and Institutions Code § 602(b), or a serious or violent felony should be referred to a probation officer for a decision on further detention.

In all other cases the juvenile offender may be:

(a) Released upon warning or citation.

(b) Released to a parent or other responsible adult after processing at the Department.

(c) Referred to a probation officer for a decision regarding whether to transport the juvenile offender to a juvenile facility.

(d) Transported to his/her home or to the place where the juvenile offender was taken into custody (Welfare and Institutions Code § 207.2).

In determining which disposition is appropriate, the investigating officer or supervisor shall prefer the alternative that least restricts the juvenile's freedom of movement, provided that alternative is compatible with the best interests of the juvenile and the community (Welfare and Institutions Code § 626).

Whenever a juvenile offender under the age of 14 is taken into custody, the officer should take reasonable steps to verify and document the child's ability to differentiate between right and wrong, particularly in relation to the alleged offense (Penal Code § 26).

324.5 ADVISEMENTS

Officers shall take immediate steps to notify the juvenile's parent, guardian. or a responsible relative that the juvenile is in custody, the location where the juvenile is being held, and the intended disposition (Welfare and Institutions Code § 627).

Whenever a juvenile is taken into temporary custody, he/she shall be given the *Miranda* rights advisement regardless of whether questioning is intended (Welfare and Institutions Code § 625).

Anytime a juvenile offender is placed in secure custody, he/she shall be informed of the purpose of the secure custody, the length of time the secure custody is expected to last, and of the maximum six-hour limitation (Welfare and Institutions Code § 207.1(d)).

Copyright Lexipol, LLC 2020/06/11, All Rights Reserved.
Published with permission by San Pablo Police Department

Juveniles taken into custody for an offense shall immediately be advised (or at least within one hour from being taken into custody, if possible) that they may make three telephone calls: one call completed to his/her parent or guardian; one to a responsible relative or his/her employer; and another call completed to an attorney. The calls shall be at no expense to the juvenile when completed to telephone numbers within the local calling area. Juveniles should be asked whether they are a caregiver and provided two more phone calls in the same manner as provided to adults in the Temporary Custody of Adults Policy (Welfare and Institutions Code § 627; Penal Code § 851.5).

324.6 JUVENILE CUSTODY LOGS

Any time a juvenile is held in custody at the Department, the custody shall be promptly and properly documented in the juvenile custody log, including:

(a) Identifying information about the juvenile.

(b) Date and time of arrival and release from the San Pablo Police Department (15 CCR 1150).

(c) Watch Commander notification and approval to temporarily hold the juvenile.

(d) Any charges for which the juvenile is being held and classification of the juvenile as a juvenile offender, status offender, or non-offender.

(e) Any changes in status (e.g., emergency situations, unusual incidents).

(f) Time of all safety checks.

(g) Any medical and other screening requested and completed (15 CCR 1142).

(h) Circumstances that justify any secure custody (Welfare and Institutions Code § 207.1(d); 15 CCR 1145).

(i) Any other information that may be required by other authorities, such as compliance inspectors or a local juvenile court authority.

The Watch Commander shall initial the log to approve the custody, including any secure custody, and shall also initial the log when the juvenile is released.

324.7 NO-CONTACT REQUIREMENTS

Sight and sound separation shall be maintained between all juveniles and adults while in custody at the Department (34 USC § 11133; Welfare and Institutions Code § 207.1(d); Welfare and Institutions Code § 208; 15 CCR 1144). There should also be sight and sound separation between non-offenders and juvenile and status offenders.

In situations where brief or accidental contact may occur (e.g., during the brief time a juvenile is being fingerprinted and/or photographed in booking), a member of the San Pablo Police Department (trained in the supervision of persons in custody) shall maintain a constant, immediate, side-by-side presence with the juvenile or the adult to minimize any contact. If inadvertent or accidental contact does occur, reasonable efforts shall be taken to end the contact (15 CCR 1144).

Copyright Lexipol, LLC 2020/06/11, All Rights Reserved.
Published with permission by San Pablo Police Department

324.8 TEMPORARY CUSTODY REQUIREMENTS

Members and supervisors assigned to monitor or process any juvenile at the San Pablo Police Department shall ensure the following:

(a) The Watch Commander should be notified if it is anticipated that a juvenile may need to remain at the San Pablo Police Department more than four hours. This will enable the Watch Commander to ensure no juvenile is held at the San Pablo Police Department more than six hours.

(b) A staff member of the same sex shall supervise personal hygiene activities and care, such as changing clothing or using the restroom, without direct observation to allow for privacy.

(c) Personal safety checks and significant incidents/activities shall be noted on the log.

(d) Juveniles in custody are informed that they will be monitored at all times, except when using the toilet.

1. There shall be no viewing devices, such as peep holes or mirrors, of which the juvenile is not aware.

2. This does not apply to surreptitious and legally obtained recorded interrogations.

(e) Juveniles shall have reasonable access to toilets and wash basins (15 CCR 1143).

(f) Food shall be provided if a juvenile has not eaten within the past four hours or is otherwise in need of nourishment, including any special diet required for the health of the juvenile (15 CCR 1143).

(g) Juveniles shall have reasonable access to a drinking fountain or water (15 CCR 1143).

(h) Juveniles shall have reasonable opportunities to stand and stretch, particularly if handcuffed or restrained in any way.

(i) Juveniles shall have privacy during family, guardian, and/or lawyer visits (15 CCR 1143).

(j) Juveniles shall be permitted to remain in their personal clothing unless the clothing is taken as evidence or is otherwise unsuitable or inadequate for continued wear while in custody (15 CCR 1143).

(k) Blankets shall be provided as reasonably necessary (15 CCR 1143).

1. The supervisor should ensure that there is an adequate supply of clean blankets.

(l) Adequate shelter, heat, light, and ventilation should be provided without compromising security or enabling escape.

(m) Juveniles shall have adequate furnishings, including suitable chairs or benches.

(n) Juveniles shall have the right to the same number of telephone calls as an adult in temporary custody.

(o) No discipline may be administered to any juvenile, nor may juveniles be subjected to corporal or unusual punishment, humiliation, or mental abuse (15 CCR 1142).

Copyright Lexipol, LLC 2020/06/11, All Rights Reserved.
Published with permission by San Pablo Police Department

324.9 USE OF RESTRAINT DEVICES

Juvenile offenders may be handcuffed in accordance with the Handcuffing and Restraints Policy. A juvenile offender may be handcuffed at the San Pablo Police Department when the juvenile presents a heightened risk. However, non-offenders and status offenders should not be handcuffed unless they are combative or threatening (15 CCR 1142).

Other restraints shall only be used after less restrictive measures have failed and with the approval of the Watch Commander. Restraints shall only be used so long as it reasonably appears necessary for the juvenile's protection or the protection of others (15 CCR 1142).

Juveniles in restraints shall be kept away from other unrestrained juveniles or monitored in such a way as to protect the juvenile from abuse (15 CCR 1142).

324.10 PERSONAL PROPERTY

The officer taking custody of a juvenile offender or status offender at the San Pablo Police Department shall ensure a thorough search of the juvenile’s property is made and all property is removed from the juvenile, especially those items that could compromise safety, such as pens, pencils, and belts.

The personal property of a juvenile should be placed in a property bag. The property should be inventoried in the juvenile’s presence and sealed into the bag. The property should be kept in a monitored or secure location until the juvenile is released from the custody of the San Pablo Police Department.

324.11 SECURE CUSTODY

Only juvenile offenders 14 years of age or older may be placed in secure custody (Welfare and Institutions Code § 207; 15 CCR 1145). Watch Commander approval is required before placing a juvenile offender in secure custody.

Secure custody should only be used for juvenile offenders when there is a reasonable belief that the juvenile is a serious risk of harm to him/herself or others. Factors to be considered when determining if the juvenile offender presents a serious security risk to him/herself or others include the following (15 CCR 1145):

(a) Age, maturity, and delinquent history

(b) Severity of offense for which the juvenile was taken into custody

(c) The juvenile offender’s behavior

(d) Availability of staff to provide adequate supervision or protection of the juvenile offender

(e) Age, type, and number of other individuals in custody at the facility

Members of this department shall not use secure custody for convenience when non-secure custody is, or later becomes, a reasonable option (15 CCR 1145).

Copyright Lexipol, LLC 2020/06/11, All Rights Reserved.
Published with permission by San Pablo Police Department

When practicable and when no locked enclosure is available, handcuffing one hand of a juvenile offender to a fixed object while otherwise maintaining the juvenile in non-secure custody should be considered as the method of secure custody. An employee must be present at all times to ensure the juvenile's safety while secured to a stationary object (15 CCR 1148).

Juveniles shall not be secured to a stationary object for more than 60 minutes. Supervisor approval is required to secure a juvenile to a stationary object for longer than 60 minutes and every 30 minutes thereafter (15 CCR 1148). Supervisor approval should be documented.

The decision for securing a minor to a stationary object for longer than 60 minutes and every 30 minutes thereafter shall be based upon the best interests of the juvenile offender (15 CCR 1148).

324.11.1 LOCKED ENCLOSURES

A thorough inspection of the area shall be conducted before placing a juvenile into the enclosure. A second inspection shall be conducted after removing the juvenile. Any damage noted to the room should be photographed and documented in the crime report.

The following requirements shall apply to a juvenile offender who is held inside a locked enclosure:

(a) The juvenile shall constantly be monitored by an audio/video system during the entire custody.

(b) Juveniles shall have constant auditory access to department members (15 CCR 1147).

(c) Initial placement into and removal from a locked enclosure shall be logged (Welfare and Institutions Code § 207.1(d)).

(d) Unscheduled safety checks to provide for the health and welfare of the juvenile by a staff member, no less than once every 15 minutes, shall occur (15 CCR 1147; 15 CCR 1151).

1. All safety checks shall be logged.
2. The safety check should involve questioning the juvenile as to his/her well-being (sleeping juveniles or apparently sleeping juveniles should be awakened).
3. Requests or concerns of the juvenile should be logged.

(e) Males and females shall not be placed in the same locked room (15 CCR 1147).

(f) Juvenile offenders should be separated according to severity of the crime (e.g., felony or misdemeanor).

(g) Restrained juveniles shall not be mixed in a cell or room with unrestrained juveniles.

324.12 SUICIDE ATTEMPT, DEATH, OR SERIOUS INJURY OF A JUVENILE

The Watch Commander will ensure procedures are in place to address the suicide attempt, death, or serious injury of any juvenile held at the San Pablo Police Department (15 CCR 1142; 15 CCR 1047). The procedures will address:

Copyright Lexipol, LLC 2020/06/11, All Rights Reserved.
Published with permission by San Pablo Police Department

(a) Immediate notification of the on-duty supervisor, Chief of Police, and Investigation Division Supervisor.

(b) Notification of the parent, guardian, or person standing in loco parentis of the juvenile.

(c) Notification of the appropriate prosecutor.

(d) Notification of the City attorney.

(e) Notification to the coroner.

(f) Notification of the juvenile court.

(g) In the case of a death, providing a report to the Attorney General under Government Code § 12525 within 10 calendar days of the death, and forwarding the same report to the Board of State and Community Corrections within the same time frame (15 CCR 1046).

(h) A medical and operational review of deaths and suicide attempts pursuant to 15 CCR 1046.

(i) Evidence preservation.

324.13 INTERVIEWING OR INTERROGATING JUVENILE SUSPECTS

No interview or interrogation of a juvenile should occur unless the juvenile has the apparent capacity to consent, and does consent to an interview or interrogation.

Prior to conducting a custodial interrogation, including the waiver of *Miranda* rights, an officer shall permit a juvenile 15 years of age or younger to consult with legal counsel in person, by telephone, or by video conference. The consultation may not be waived by the juvenile. The requirement to consult with legal counsel does not apply when (Welfare and Institutions Code § 625.6):

(a) Information is necessary to protect life or property from an imminent threat.

(b) The questions are limited to what is reasonably necessary to obtain the information relating to the threat.

324.13.1 MANDATORY RECORDINGS OF JUVENILES

Any interrogation of an individual under 18 years of age who is in custody and suspected of committing murder shall be audio and video recorded when the interview takes place at a department facility, jail, detention facility, or other fixed place of detention. The recording shall include the entire interview and a *Miranda* advisement preceding the interrogation (Penal Code § 859.5).

This recording is not mandatory when (Penal Code § 859.5):

(a) Recording is not feasible because of exigent circumstances that are later documented in a report.

(b) The individual refuses to have the interrogation recorded, including a refusal any time during the interrogation, and the refusal is documented in a report. If feasible, the refusal shall be electronically recorded.

Copyright Lexipol, LLC 2020/06/11, All Rights Reserved.
Published with permission by San Pablo Police Department

(c) The custodial interrogation occurred in another state by law enforcement officers of that state, unless the interrogation was conducted with the intent to avoid the requirements of Penal Code § 859.5.

(d) The interrogation occurs when no member conducting the interrogation has a reason to believe that the individual may have committed murder. Continued custodial interrogation concerning that offense shall be electronically recorded if the interrogating member develops a reason to believe the individual committed murder.

(e) The interrogation would disclose the identity of a confidential informant or would jeopardize the safety of an officer, the individual being interrogated, or another individual. Such circumstances shall be documented in a report.

(f) A recording device fails despite reasonable maintenance and the timely repair or replacement is not feasible.

(g) The questions are part of a routine processing or booking, and are not an interrogation.

(h) The suspect is in custody for murder and the interrogation is unrelated to a murder. However, if any information concerning a murder is mentioned during the interrogation, the remainder of the interrogation shall be recorded.

These recordings shall be retained until a conviction is final and all direct and habeas corpus appeals are exhausted, a court no longer has any jurisdiction over the individual, or the prosecution for that offense is barred (Penal Code § 859.5; Welfare and Institutions Code § 626.8).

324.14 FORMAL BOOKING

No juvenile offender shall be formally booked without the authorization of the arresting officer's supervisor, or in his/her absence, the Watch Commander.

Any juvenile 14 years of age or older who is taken into custody for a felony, or any juvenile whose acts amount to a sex crime, shall be booked, fingerprinted, and photographed.

For all other acts defined as crimes, juveniles may be booked, fingerprinted or photographed upon the approval from the Watch Commander or Investigative Bureau supervisor, giving due consideration to the following:

(a) The gravity of the offense

(b) The past record of the offender

(c) The age of the offender

324.15 RELEASE OF INFORMATION CONCERNING JUVENILES

Court decisions and legislation have combined to carefully specify situations in which information may be given out or exchanged when a case involves a juvenile. Members of this department shall not divulge any information regarding juveniles unless they are certain of the legal authority to do so.

A copy of the current policy of the juvenile court concerning authorized release of information and appropriate acknowledgment forms shall be kept with copies of this procedure in the San Pablo

Copyright Lexipol, LLC 2020/06/11, All Rights Reserved.
Published with permission by San Pablo Police Department

Police Department Policy Manual. Such releases are authorized by Welfare and Institutions Code § 827.

Welfare and Institutions Code § 828 authorizes the release of certain information to other agencies. It shall be the responsibility of the Support Services Manager and the appropriate Investigative Bureau supervisors to ensure that personnel of those bureaus act within legal guidelines.

324.16 BOARD OF STATE AND COMMUNITY CORRECTIONS CERTIFICATION

The Patrol Division Commander shall coordinate the procedures related to the custody of juveniles held at the San Pablo Police Department and ensure any required certification is maintained (Welfare and Institution Code § 210.2).

324.17 RELIGIOUS ACCOMMODATION

Juveniles have the right to the same religious accommodation as adults in temporary custody (see the Temporary Custody of Adults Policy).

Copyright Lexipol, LLC 2020/06/11, All Rights Reserved.
Published with permission by San Pablo Police Department

Adult Abuse

326.1 PURPOSE AND SCOPE

The purpose of this policy is to provide guidelines for the investigation and reporting of suspected abuse of certain adults who may be more vulnerable than others. This policy also addresses mandatory notification for San Pablo Police Department members as required by law.

326.1.1 DEFINITIONS

Definitions related to this policy include:

Adult abuse - Any offense or attempted offense involving violence or neglect of an adult victim when committed by a person responsible for the adult's care, or any other act that would mandate reporting or notification to a social service agency or law enforcement (Penal Code § 368).

326.2 POLICY

The San Pablo Police Department will investigate all reported incidents of alleged adult abuse and ensure proper reporting and notification as required by law.

326.3 INVESTIGATIONS AND REPORTING

All reported or suspected cases of adult abuse require investigation and a report, even if the allegations appear unfounded or unsubstantiated.

Investigations and reports related to suspected cases of adult abuse should address, as applicable:

(a) The overall basis for the contact. This should be done by the investigating officer in all circumstances where a suspected adult abuse victim is contacted.

(b) Any relevant statements the victim may have made and to whom he/she made the statements.

(c) If a person is taken into protective custody, the reasons, the name and title of the person making the decision, and why other alternatives were not appropriate.

(d) Documentation of any visible injuries or any injuries identified by the victim. This should include photographs of such injuries, if practicable.

(e) Whether the victim was transported for medical treatment or a medical examination.

(f) Whether the victim identified a household member as the alleged perpetrator, and a list of the names of any other potential victims or witnesses who may reside in the residence.

(g) Identification of any prior related reports or allegations of abuse, including other jurisdictions, as reasonably known.

(h) Previous addresses of the victim and suspect.

(i) Other potential witnesses who have not yet been interviewed, such as relatives or others close to the victim's environment.

Copyright Lexipol, LLC 2020/06/11, All Rights Reserved.
Published with permission by San Pablo Police Department

(j) Results of investigations shall be provided to those agencies (APS, long-term ombudsman) that referred or reported the adult abuse (Welfare and Institutions Code § 15640(f)).

(k) Whether a death involved the End of Life Option Act:

1. Whether or not assistance was provided to the person beyond that allowed by law (Health and Safety Code § 443.14)
2. Whether an individual knowingly altered or forged a request for an aid-in-dying drug or concealed or destroyed a withdrawal or recession of a request for an aid-in-dying drug (Health and Safety Code § 443.17)
3. Whether coercion or undue influence was exerted on the person to request or ingest an aid-in-dying drug (Health and Safety Code § 443.17)

Any unexplained death of an adult who was in the care of a guardian or caretaker should be considered as potential adult abuse and investigated similarly.

326.4 QUALIFIED INVESTIGATORS

Qualified investigators should be available to investigate cases of adult abuse. These investigators should:

(a) Conduct interviews in appropriate interview facilities.

(b) Be familiar with forensic interview techniques specific to adult abuse investigations.

(c) Present all cases of alleged adult abuse to the prosecutor for review.

(d) Coordinate with other enforcement agencies, social service agencies and facility administrators as needed.

(e) Provide referrals to therapy services, victim advocates, guardians and support for the victim and family as appropriate.

(f) Participate in or coordinate with multidisciplinary investigative teams as applicable (Welfare and Institutions Code § 15610.55).

326.5 MANDATORY NOTIFICATION

Members of the San Pablo Police Department shall notify the local office of the California Department of Social Services (CDSS) APS agency when they reasonably suspect, have observed or have knowledge of an incident that reasonably appears to be abuse of an elder (age 65 or older) or dependent adult, or are told by an elder or dependent adult that he/she has experienced abuse (Welfare and Institutions Code § 15630(b)).

Notification shall be made by telephone as soon as practicable and a written report shall be provided within two working days as provided in Welfare and Institutions Code § 15630(b)(c)).

A dependent adult is an individual, between 18 and 64 years of age, who has physical or mental limitations that restrict his/her ability to carry out normal activities or to protect his/her rights including, but not limited to, persons who have physical or developmental disabilities or whose physical or mental abilities have diminished because of age. This also includes those admitted

Copyright Lexipol, LLC 2020/06/11, All Rights Reserved.
Published with permission by San Pablo Police Department

as inpatients to a 24-hour health facility, as defined in state law (Welfare and Institutions Code § 15610.23).

For purposes of notification, abuse is physical abuse, abandonment, abduction, isolation, financial abuse or neglect. Physical abuse includes any assault or sex crime (Welfare and Institutions Code § 15610.63). Financial abuse includes taking personal or real property by undue influence or intent to defraud (Welfare and Institutions Code § 15610.30).

Notification shall also be made to the following agencies as soon as practicable or as provided below (Welfare and Institutions Code § 15630):

(a) If the abuse is physical abuse and occurred in a long-term care facility (not a state mental health hospital or a state developmental center) notification shall be made as follows (Welfare and Institutions Code § 15630(b)(1)):

1. If there is serious bodily injury, notification shall be made by telephone and, within two hours, a written report shall be made to the local ombudsman and the corresponding licensing agency.
2. If there is physical abuse and no serious bodily injury, notification shall be made by telephone and, within 24 hours, a written report shall be made to the local ombudsman and the corresponding licensing agency.
3. If the abuse is allegedly caused by a resident with dementia and there is no serious bodily injury, notification shall be made by telephone and a written report to the local ombudsman within 24 hours.
4. When a report of abuse is received by the Department, local ombudsman shall be called to coordinate efforts to provide the most immediate and appropriate response (Welfare and Institutions Code § 15630(b)).

(b) If the abuse is in a long-term care facility (not a state mental health or a state developmental center) and is other than physical abuse, a telephone report and a written report shall be made to the local ombudsman as soon as practicable (Welfare and Institutions Code § 15630(b)).

(c) The California Department of Public Health (DPH) shall be notified of all known or suspected abuse in a long-term care facility.

(d) The SDSS shall be notified of all known or suspected abuse occurring in a residential care facility for the elderly or in an adult day program.

(e) If the abuse occurred in an adult day health care center, DPH and the California Department of Aging shall be notified.

(f) The Bureau of Medi-Cal Fraud and Elder Abuse shall be notified of all abuse that constitutes criminal activity in a long-term care facility.

(g) The District Attorney's office shall be notified of all cases of physical abuse and financial abuse in a long-term care facility.

(h) If the abuse occurred at a state mental hospital or a state developmental center, notification shall be made to the designated investigators of the California Department of State Hospitals or the California Department of Developmental Services as soon as

Copyright Lexipol, LLC 2020/06/11, All Rights Reserved.
Published with permission by San Pablo Police Department

practicable but no later than two hours after law enforcement becomes aware of the abuse (Welfare and Institutions Code § 15630(b)).

1. When a report of abuse is received by the Department, Investigation efforts shall be coordinated with the designated investigators of the California Department of State Hospitals or the California Department of Developmental Services (Welfare and Institutions Code § 15630(b)).

(i) If during an investigation it is determined that the adult abuse is being committed by a licensed health practitioner as identified in Welfare and Institutions Code 15640(b), the appropriate licensing agency shall be immediately notified (Welfare and Institutions Code 15640(b)).

(j) When the Department receives a report of abuse, neglect or abandonment of an elder or dependent adult alleged to have occurred in a long-term care facility, the licensing agency shall be notified by telephone as soon as practicable (Welfare and Institutions Code § 15640(e)).

The Investigative Bureau supervisor is responsible for ensuring that proper notifications have occurred to the District Attorney's Office and any other regulatory agency that may be applicable based upon where the abuse took place (e.g., care facility, hospital) per Welfare and Institutions Code § 15630(b).

Notification is not required for a person who was merely present when a person self-administered a prescribed aid-in-dying drug or a person prepared an aid-in-dying drug so long as the person did not assist the individual in ingesting the aid-in-dying drug (Health and Safety Code § 443.14; Health and Safety Code § 443.18).

326.5.1 NOTIFICATION PROCEDURE

Notification should include the following information, if known (Welfare and Institutions Code § 15630(e)):

(a) The name of the person making the report.

(b) The name and age of the elder or dependent adult.

(c) The present location of the elder or dependent adult.

(d) The names and addresses of family members or any other adult responsible for the care of the elder or dependent adult.

(e) The nature and extent of the condition of the elder or dependent adult.

(f) The date of incident.

(g) Any other information, including information that led the person to suspect elder or dependent adult abuse.

326.6 PROTECTIVE CUSTODY

Before taking an adult abuse victim into protective custody when facts indicate the adult may not be able to care for him/herself, the officer should make reasonable attempts to contact APS. Generally, removal of an adult abuse victim from his/her family, guardian or other responsible

Copyright Lexipol, LLC 2020/06/11, All Rights Reserved.
Published with permission by San Pablo Police Department

adult should be left to the welfare authorities when they are present or have become involved in an investigation.

Generally, members of this department should remove an adult abuse victim from his/her family or guardian without a court order only when no other effective alternative is reasonably available and immediate action reasonably appears necessary to protect the victim. Prior to taking an adult abuse victim into protective custody, the officer should take reasonable steps to deliver the adult to another qualified legal guardian, unless it reasonably appears that the release would endanger the victim or result in abduction. If this is not a reasonable option, the officer shall ensure that the adult is delivered to APS.

Whenever practicable, the officer should inform a supervisor of the circumstances prior to taking an adult abuse victim into protective custody. If prior notification is not practicable, officers should contact a supervisor promptly after taking the adult into protective custody.

When adult abuse victims are under state control, have a state-appointed guardian or there are other legal holdings for guardianship, it may be necessary or reasonable to seek a court order on behalf of the adult victim to either remove the adult from a dangerous environment (protective custody) or restrain a person from contact with the adult.

326.6.1 EMERGENCY PROTECTIVE ORDERS

In any situation which an officer reasonably believes that an elder or dependent adult is in immediate and present danger of abuse based on an allegation of a recent incident of abuse or threat of abuse (other than financial abuse alone), the officer may seek an emergency protective order against the person alleged to have committed or threatened such abuse (Family Code § 6250(d)).

326.7 INTERVIEWS

326.7.1 PRELIMINARY INTERVIEWS

Absent extenuating circumstances or impracticality, officers should audio record the preliminary interview with a suspected adult abuse victim. Officers should avoid multiple interviews with the victim and should attempt to gather only the information necessary to begin an investigation. When practicable, investigating officers should defer interviews until a person who is specially trained in such interviews is available.

326.7.2 DETAINING VICTIMS FOR INTERVIEWS

An officer should not detain an adult involuntarily who is suspected of being a victim of abuse solely for the purpose of an interview or physical exam without his/her consent or the consent of a guardian unless one of the following applies:

(a) Exigent circumstances exist, such as:

1. A reasonable belief that medical issues of the adult need to be addressed immediately.

Copyright Lexipol, LLC 2020/06/11, All Rights Reserved.
Published with permission by San Pablo Police Department

2. A reasonable belief that the adult is or will be in danger of harm if the interview or physical exam is not immediately completed.
3. The alleged offender is a family member or guardian and there is reason to believe the adult may be in continued danger.

(b) A court order or warrant has been issued.

326.8 MEDICAL EXAMINATIONS

When an adult abuse investigation requires a medical examination, the investigating officer should obtain consent for such examination from the victim, guardian, agency or entity having legal custody of the adult. The officer should also arrange for the adult's transportation to the appropriate medical facility.

In cases where the alleged offender is a family member, guardian, agency or entity having legal custody and is refusing to give consent for the medical examination, officers should notify a supervisor before proceeding. If exigent circumstances do not exist or if state law does not provide for officers to take the adult for a medical examination, the supervisor should consider other government agencies or services that may obtain a court order for such an examination.

326.9 DRUG-ENDANGERED VICTIMS

A coordinated response by law enforcement and social services agencies is appropriate to meet the immediate and longer-term medical and safety needs of an adult abuse victim who has been exposed to the manufacturing, trafficking or use of narcotics.

326.9.1 SUPERVISOR RESPONSIBILITIES

The Investigative Bureau supervisor should:

(a) Work with professionals from the appropriate agencies, including APS, other law enforcement agencies, medical service providers and local prosecutors, to develop community specific procedures for responding to situations where there are adult abuse victims endangered by exposure to methamphetamine labs or the manufacture and trafficking of other drugs.

(b) Activate any available interagency response when an officer notifies the Investigative Bureau supervisor that he/she has responded to a drug lab or other narcotics crime scene where an adult abuse victim is present or where evidence indicates that an adult abuse victim lives.

(c) Develop a report format or checklist for use when officers respond to drug labs or other narcotics crime scenes. The checklist will help officers document the environmental, medical, social and other conditions that may affect the adult.

326.9.2 OFFICER RESPONSIBILITIES

Officers responding to a drug lab or other narcotics crime scene where an adult abuse victim is present or where there is evidence that an adult abuse victim lives should:

Copyright Lexipol, LLC 2020/06/11, All Rights Reserved.
Published with permission by San Pablo Police Department

(a) Document the environmental, medical, social and other conditions of the adult, using photography as appropriate and the checklist or form developed for this purpose.

(b) Notify the Investigative Bureau supervisor so an interagency response can begin.

326.10 STATE MANDATES AND OTHER RELEVANT LAWS

California requires or permits the following:

326.10.1 SUPPORT SERVICES RESPONSIBILITIES

The Support Services is responsible for:

(a) Providing a copy of the adult abuse report to the APS, ombudsman or other agency as applicable within two working days or as required by law (Welfare and Institutions Code § 15630; Welfare and Institutions Code § 15640(c)).

(b) Retaining the original adult abuse report with the initial case file.

326.11 TRAINING

The Department should provide training on best practices in adult abuse investigations to members tasked with investigating these cases. The training should include:

(a) Participating in multidisciplinary investigations, as appropriate.

(b) Conducting interviews.

(c) Availability of therapy services for adults and families.

(d) Availability of specialized forensic medical exams.

(e) Cultural competence (including interpretive services) related to adult abuse investigations.

(f) Availability of victim advocates or other support.

Copyright Lexipol, LLC 2020/06/11, All Rights Reserved.
Published with permission by San Pablo Police Department

Discriminatory Harassment

328.1 PURPOSE AND SCOPE

The purpose of this policy is to prevent department members from being subjected to discriminatory harassment, including sexual harassment and retaliation. Nothing in this policy is intended to create a legal or employment right or duty that is not created by law.

328.2 POLICY

The San Pablo Police Department is an equal opportunity employer and is committed to creating and maintaining a work environment that is free of all forms of discriminatory harassment, including sexual harassment and retaliation. The Department will not tolerate discrimination against a member in hiring, promotion, discharge, compensation, fringe benefits and other privileges of employment. The Department will take preventive and corrective action to address any behavior that violates this policy or the rights it is designed to protect.

The nondiscrimination policies of the Department may be more comprehensive than state or federal law. Conduct that violates this policy may not violate state or federal law but still could subject a member to discipline.

328.3 DEFINITIONS

Definitions related to this policy include:

328.3.1 DISCRIMINATION

The Department prohibits all forms of discrimination, including any employment-related action by a member that adversely affects an applicant or member and is based on race, color, religion, sex, age, national origin or ancestry, genetic information, disability, military service, sexual orientation and other classifications protected by law.

Discriminatory harassment, including sexual harassment, is verbal or physical conduct that demeans or shows hostility or aversion toward an individual based upon that individual's protected class. It has the effect of interfering with an individual's work performance or creating a hostile or abusive work environment.

Conduct that may, under certain circumstances, constitute discriminatory harassment, can include making derogatory comments, crude and offensive statements or remarks; making slurs or off-color jokes, stereotyping; engaging in threatening acts; making indecent gestures, pictures, cartoons, posters or material; making inappropriate physical contact; or using written material or department equipment and/or systems to transmit or receive offensive material, statements or pictures. Such conduct is contrary to department policy and to a work environment that is free of discrimination.

328.3.2 SEXUAL HARASSMENT

The Department prohibits all forms of discrimination and discriminatory harassment, including sexual harassment. It is unlawful to harass an applicant or a member because of that person's sex.

Copyright Lexipol, LLC 2020/06/11, All Rights Reserved.
Published with permission by San Pablo Police Department

Sexual harassment includes, but is not limited to, unwelcome sexual advances, requests for sexual favors or other verbal, visual or physical conduct of a sexual nature when:

(a) Submission to such conduct is made either explicitly or implicitly a term or condition of employment, position or compensation.

(b) Submission to, or rejection of, such conduct is used as the basis for any employment decisions affecting the member.

(c) Such conduct has the purpose or effect of substantially interfering with a member's work performance or creating an intimidating, hostile, or offensive work environment.

328.3.3 ADDITIONAL CONSIDERATIONS

Discrimination and discriminatory harassment do not include actions that are in accordance with established rules, principles or standards, including:

(a) Acts or omission of acts based solely upon bona fide occupational qualifications under the Equal Employment Opportunity Commission (EEOC) and the California Fair Employment and Housing Council guidelines.

(b) Bona fide requests or demands by a supervisor that a member improve his/her work quality or output, that the member report to the job site on time, that the member comply with City or department rules or regulations, or any other appropriate work-related communication between supervisor and member.

328.3.4 RETALIATION

Retaliation is treating a person differently or engaging in acts of reprisal or intimidation against the person because he/she has engaged in protected activity, filed a charge of discrimination, participated in an investigation or opposed a discriminatory practice. Retaliation will not be tolerated.

328.4 RESPONSIBILITIES

This policy applies to all department personnel. All members shall follow the intent of these guidelines in a manner that reflects department policy, professional law enforcement standards and the best interest of the Department and its mission.

Members are encouraged to promptly report any discriminatory, retaliatory or harassing conduct or known violations of this policy to a supervisor. Any member who is not comfortable with reporting violations of this policy to his/her immediate supervisor may bypass the chain of command and make the report to a higher ranking supervisor or manager. Complaints may also be filed with the Chief of Police, the HR Manager or the City Manager.

Any member who believes, in good faith, that he/she has been discriminated against, harassed or subjected to retaliation, or who has observed harassment or discrimination, is encouraged to promptly report such conduct in accordance with the procedures set forth in this policy.

Copyright Lexipol, LLC 2020/06/11, All Rights Reserved.
Published with permission by San Pablo Police Department

Supervisors and managers receiving information regarding alleged violations of this policy shall determine if there is any basis for the allegation and shall proceed with resolution as stated below.

328.4.1 SUPERVISOR RESPONSIBILITIES

The responsibilities of each supervisor and manager shall include, but are not limited to:

(a) Continually monitoring the work environment and strive to ensure that it is free from all types of unlawful discrimination, including harassment or retaliation.

(b) Taking prompt, appropriate action within their work units to avoid and minimize the incidence of any form of discrimination, harassment or retaliation.

(c) Ensuring that their subordinates understand their responsibilities under this policy.

(d) Ensuring that members who make complaints or who oppose any unlawful employment practices are protected from retaliation and that such matters are kept confidential to the extent possible.

(e) Making a timely determination regarding the substance of any allegation based upon all available facts.

(f) Notifying the Chief of Police or HR Manager in writing of the circumstances surrounding any reported allegations or observed acts of discrimination, harassment or retaliation no later than the next business day.

328.4.2 SUPERVISOR'S ROLE

Because of differences in individual values, supervisors and managers may find it difficult to recognize that their behavior or the behavior of others is discriminatory, harassing or retaliatory. Supervisors and managers shall be aware of the following considerations:

(a) Behavior of supervisors and managers should represent the values of our Department and professional law enforcement standards.

(b) False or mistaken accusations of discrimination, harassment or retaliation can have negative effects on the careers of innocent members.

Nothing in this section shall be construed to prevent supervisors or managers from discharging supervisory or management responsibilities, such as determining duty assignments, evaluating or counseling members or issuing discipline, in a manner that is consistent with established procedures.

328.4.3 QUESTIONS OR CLARIFICATION

Members with questions regarding what constitutes discrimination, sexual harassment or retaliation are encouraged to contact a supervisor, a manager, the Chief of Police, the HR Manager, the City Manager or the California Department of Fair Employment and Housing for further information, direction or clarification.

Copyright Lexipol, LLC 2020/06/11, All Rights Reserved.
Published with permission by San Pablo Police Department

328.5 INVESTIGATION OF COMPLAINTS

Various methods of resolution exist. During the pendency of any such investigation, the supervisor of the involved member should take prompt and reasonable steps to mitigate or eliminate any continuing abusive or hostile work environment. It is the policy of the Department that all complaints of discrimination, retaliation or harassment shall be fully documented and promptly and thoroughly investigated.

328.5.1 SUPERVISORY RESOLUTION

Members who believe they are experiencing discrimination, harassment or retaliation should be encouraged to inform the individual that his/her behavior is unwelcome, offensive, unprofessional or inappropriate. However, if the member feels uncomfortable or threatened or has difficulty expressing his/her concern, or if this does not resolve the concern, assistance should be sought from a supervisor or manager who is a rank higher than the alleged transgressor.

328.5.2 FORMAL INVESTIGATION

If the complaint cannot be satisfactorily resolved through the process described above, a formal investigation will be conducted.

The person assigned to investigate the complaint will have full authority to investigate all aspects of the complaint. Investigative authority includes access to records and the cooperation of any members involved. No influence will be used to suppress any complaint and no member will be subject to retaliation or reprisal for filing a complaint, encouraging others to file a complaint or for offering testimony or evidence in any investigation.

Formal investigation of the complaint will be confidential to the extent possible and will include, but is not limited to, details of the specific incident, frequency dates of occurrences and names of any witnesses. Witnesses will be advised regarding the prohibition against retaliation, and that a disciplinary process, up to and including termination, may result if retaliation occurs.

Members who believe they have been discriminated against, harassed or retaliated against because of their protected status, are encouraged to follow the chain of command but may also file a complaint directly with the Chief of Police, HR Manager or the City Manager.

328.5.3 ALTERNATIVE COMPLAINT PROCESS

No provision of this policy shall be construed to prevent any member from seeking legal redress outside the Department. Members who believe that they have been harassed, discriminated or retaliated against are entitled to bring complaints of employment discrimination to federal, state and/or local agencies responsible for investigating such allegations. Specific time limitations apply to the filing of such charges. Members are advised that proceeding with complaints under the provisions of this policy does not in any way affect those filing requirements.

328.6 DOCUMENTATION OF COMPLAINTS

All complaints or allegations shall be thoroughly documented on forms and in a manner designated by the Chief of Police. The outcome of all reports shall be:

Copyright Lexipol, LLC 2020/06/11, All Rights Reserved.
Published with permission by San Pablo Police Department

- Approved by the Chief of Police, the City Manager or the HR Manager, depending on the ranks of the involved parties.
- Maintained in accordance with the department's established records retention schedule.

328.6.1 NOTIFICATION OF DISPOSITION
The complainant and/or victim will be notified in writing of the disposition of the investigation and the actions taken to remedy or address the circumstances giving rise to the complaint.

328.7 TRAINING

All new members shall be provided with a copy of this policy as part of their orientation. The policy shall be reviewed with each new member. The member shall certify by signing the prescribed form that he/she has been advised of this policy, is aware of and understands its contents and agrees to abide by its provisions during his/her term with the Department.

All members shall receive annual training on the requirements of this policy and shall certify by signing the prescribed form that they have reviewed the policy, understand its contents and agree that they will continue to abide by its provisions.

328.7.1 SUPERVISOR TRAINING
All supervisors shall receive specific training and education regarding sexual harassment and prevention of abusive conduct within six months of assuming a supervisory position. Refresher training shall be provided every two years thereafter (Government Code § 12950.1; 2 CCR 11023).

328.7.2 TRAINING RECORDS
The Training Manager shall be responsible for maintaining records of all discriminatory harassment training provided to members. Records shall be retained in accordance with established records retention schedules and for a minimum of two years (2 CCR 11023).

Copyright Lexipol, LLC 2020/06/11, All Rights Reserved.
Published with permission by San Pablo Police Department

Child Abuse

330.1 PURPOSE AND SCOPE

The purpose of this policy is to provide guidelines for the investigation of suspected child abuse. This policy also addresses when San Pablo Police Department members are required to notify the county Child Protective Services (CPS) of suspected child abuse.

330.1.1 DEFINITIONS

Definitions related to this policy include:

Child - Unless otherwise specified by a cited statute, a child is any person under the age of 18 years.

Child abuse - Any offense or attempted offense involving violence or neglect with a child victim when committed by a person responsible for the child's care or any other act that would mandate notification to a social service agency or law enforcement (Penal Code § 11165.9; Penal Code § 11166).

330.2 POLICY

The San Pablo Police Department will investigate all reported incidents of alleged criminal child abuse and ensure CPS is notified as required by law.

330.3 MANDATORY NOTIFICATION

The child protection agency shall be notified when (Penal Code § 11166):

(a) There is a known or suspected instance of child abuse or neglect reported, which is alleged to have occurred as a result of the action of a person responsible for the child's welfare, or

(b) A person responsible for the child's welfare fails to adequately protect the child from abuse when the person knew or reasonably should have known that the child was in danger of abuse.

The District Attorney’s office shall be notified in all instances of known or suspected child abuse or neglect reported to this department. Reports only involving neglect by a person, who has the care or custody of a child, to provide adequate food, clothing, shelter, medical care or supervision where no physical injury to the child has occurred should not be reported to the District Attorney (Penal Code § 11166).

When the abuse or neglect occurs at a licensed facility or is alleged to have resulted from the actions of a person who is required to have a state license (e.g., foster homes, group homes, day care), notification shall also be made to the California Department of Social Services or other applicable licensing authority (Penal Code 11166.1; Penal Code 11166.2).

For purposes of notification, the abuse or neglect includes physical injury or death inflicted by other than accidental means upon a child by another person; sexual abuse (Penal Code § 11165.1);

Copyright Lexipol, LLC 2020/06/11, All Rights Reserved.
Published with permission by San Pablo Police Department

neglect (Penal Code § 11165.2); the willful harming or injuring of a child or the endangering of the person or health of a child (Penal Code § 11165.3); and unlawful corporal punishment or injury (Penal Code § 11165.4). Child abuse or neglect does not include a mutual affray between minors, nor does it include an injury caused by the reasonable and necessary force used by a peace officer acting within the course and scope of his/her employment as a peace officer.

330.3.1 NOTIFICATION PROCEDURE
Notification should occur as follows (Penal Code § 11166):

(a) Notification shall be made immediately, or as soon as practicable, by telephone, fax or electronic transmission.

(b) A written follow-up report should be forwarded within 36 hours of receiving the information concerning the incident.

330.4 QUALIFIED INVESTIGATORS

Qualified investigators should be available for child abuse investigations. These investigators should:

(a) Conduct interviews in child appropriate interview facilities.

(b) Be familiar with forensic interview techniques specific to child abuse investigations.

(c) Present all cases of alleged child abuse to the prosecutor for review.

(d) Coordinate with other enforcement agencies, social service agencies and school administrators as needed.

(e) Provide referrals to therapy services, victim advocates, guardians and support for the child and family as appropriate.

(f) Participate in or coordinate with multidisciplinary investigative teams as applicable (Welfare and Institutions Code § 18961.7).

330.5 INVESTIGATIONS AND REPORTING

In all reported or suspected cases of child abuse, a report will be written. Officers shall write a report even if the allegations appear unfounded or unsubstantiated.

Investigations and reports related to suspected cases of child abuse should address, as applicable:

(a) The overall basis for the contact. This should be done by the investigating officer in all circumstances where a suspected child abuse victim was contacted.

(b) The exigent circumstances that existed if officers interviewed the child victim without the presence of a parent or guardian.

(c) Any relevant statements the child may have made and to whom he/she made the statements.

Copyright Lexipol, LLC 2020/06/11, All Rights Reserved.
Published with permission by San Pablo Police Department

(d) If a child was taken into protective custody, the reasons, the name and title of the person making the decision, and why other alternatives were not appropriate.

(e) Documentation of any visible injuries or any injuries identified by the child. This should include photographs of such injuries, if practicable.

(f) Whether the child victim was transported for medical treatment or a medical examination.

(g) Whether the victim identified a household member as the alleged perpetrator, and a list of the names of any other children who may reside in the residence.

(h) Identification of any prior related reports or allegations of child abuse, including other jurisdictions, as reasonably known.

(i) Previous addresses of the victim and suspect.

(j) Other potential witnesses who have not yet been interviewed, such as relatives or others close to the victim's environment.

All cases of the unexplained death of a child should be investigated as thoroughly as if it had been a case of suspected child abuse (e.g., a sudden or unexplained death of an infant).

330.5.1 EXTRA JURISDICTIONAL REPORTS

If a report of known or suspected child abuse or neglect that is alleged to have occurred outside this jurisdiction is received, department members shall ensure that the caller is immediately transferred to the agency with proper jurisdiction for the investigation of the case. If the caller cannot be successfully transferred to the appropriate agency, a report shall be taken and immediately referred by telephone, fax or electronic transfer to the agency with proper jurisdiction (Penal Code 11165.9).

330.6 PROTECTIVE CUSTODY

Before taking any child into protective custody, the officer should make reasonable attempts to contact CPS. Generally, removal of a child from his/her family, guardian or other responsible adult should be left to the child welfare authorities when they are present or have become involved in an investigation.

Generally, members of this department should remove a child from his/her parent or guardian without a court order only when no other effective alternative is reasonably available and immediate action reasonably appears necessary to protect the child. Prior to taking a child into protective custody, the officer should take reasonable steps to deliver the child to another qualified parent or legal guardian, unless it reasonably appears that the release would endanger the child or result in abduction. If this is not a reasonable option, the officer shall ensure that the child is delivered to CPS.

Whenever practicable, the officer should inform a supervisor of the circumstances prior to taking a child into protective custody. If prior notification is not practicable, officers should contact a supervisor promptly after taking a child into protective custody.

Copyright Lexipol, LLC 2020/06/11, All Rights Reserved.
Published with permission by San Pablo Police Department

Children may only be removed from a parent or guardian in the following situations when a court order cannot reasonably be obtained in a timely manner (Welfare and Institutions Code § 305):

(a) The officer reasonably believes the child is a person described in Welfare and Institutions Code § 300, or a commercially exploited child under Penal Code § 647 and Penal Code § 653.22, and further has good cause to believe that any of the following conditions exist:

1. The child has an immediate need for medical care.
2. The child is in immediate danger of physical or sexual abuse.
3. The physical environment or the fact that the child is left unattended poses an immediate threat to the child's health or safety. In the case of a child left unattended, the officer shall first attempt to locate and determine if a responsible parent or guardian is available and capable of assuming custody before taking the child into protective custody.

(b) The officer reasonably believes the child requires protective custody under the provisions of Penal Code § 279.6, in one of the following circumstances:

1. It reasonably appears to the officer that a person is likely to conceal the child, flee the jurisdiction with the child or, by flight or concealment, evade the authority of the court.
2. There is no lawful custodian available to take custody of the child.
3. There are conflicting custody orders or conflicting claims to custody and the parties cannot agree which party should take custody of the child.
4. The child is an abducted child.

(c) The child is in the company of, or under the control of, a person arrested for Penal Code § 278 (Detainment or concealment of child from legal custodian) or Penal Code § 278.5 (Deprivation of custody of a child or right to visitation) (Penal Code § 279.6).

A child taken into protective custody shall be delivered to CPS unless otherwise directed by court order.

330.6.1 CALIFORNIA SAFELY SURRENDERED BABY LAW

An individual having lawful custody of an infant less than 72 hours old is not guilty of abandonment if the individual voluntarily surrenders physical custody of the infant to personnel on-duty at a safe-surrender site, such as a hospital or fire department (Penal Code § 271.5). The law requires the surrender site to notify CPS.

330.6.2 NEWBORNS TESTING POSITIVE FOR DRUGS

Under certain circumstances, officers can be prohibited from taking a newborn who is the subject of a proposed adoption into protective custody, even when the newborn has tested positive for illegal drugs or the birth mother tested positive for illegal drugs.

Copyright Lexipol, LLC 2020/06/11, All Rights Reserved.
Published with permission by San Pablo Police Department

Officers shall instead follow the provisions of Welfare and Institutions Code § 305.6 to ensure that the newborn is placed with the adoptive parents when it is appropriate.

330.7 INTERVIEWS

330.7.1 PRELIMINARY INTERVIEWS

Absent extenuating circumstances or impracticality, officers should record the preliminary interview with suspected child abuse victims. Officers should avoid multiple interviews with a child victim and should attempt to gather only the information necessary to begin an investigation. When practicable, investigating officers should defer interviews until a person who is specially trained in such interviews is available. Generally, child victims should not be interviewed in the home or location where the alleged abuse occurred.

330.7.2 DETAINING SUSPECTED CHILD ABUSE VICTIMS FOR AN INTERVIEW

An officer should not detain a child involuntarily who is suspected of being a victim of child abuse solely for the purpose of an interview or physical exam without the consent of a parent or guardian unless one of the following applies:

(a) Exigent circumstances exist, such as:

1. A reasonable belief that medical issues of the child need to be addressed immediately.
2. A reasonable belief that the child is or will be in danger of harm if the interview or physical exam is not immediately completed.
3. The alleged offender is the custodial parent or guardian and there is reason to believe the child may be in continued danger.

(b) A court order or warrant has been issued.

330.7.3 INTERVIEWS AT A SCHOOL

Any student at school who is a suspected victim of child abuse shall be afforded the option of being interviewed in private or selecting any qualified available adult member of the school staff to be present. The purpose of the staff member's presence is to provide comfort and support. The staff member shall not participate in the interview. The selection of a staff member should be such that it does not burden the school with costs or hardship (Penal Code § 11174.3).

330.8 MEDICAL EXAMINATIONS

If the child has been the victim of abuse that requires a medical examination, the investigating officer should obtain consent for such examination from the appropriate parent, guardian or agency having legal custody of the child. The officer should also arrange for the child’s transportation to the appropriate medical facility.

In cases where the alleged offender is the custodial parent or guardian and is refusing consent for the medical examination, officers should notify a supervisor before proceeding. If exigent circumstances do not exist or if state law does not provide for officers to take the child for a

Copyright Lexipol, LLC 2020/06/11, All Rights Reserved.
Published with permission by San Pablo Police Department

medical examination, the notified supervisor should consider obtaining a court order for such an examination.

330.9 DRUG-ENDANGERED CHILDREN

A coordinated response by law enforcement and social services agencies is appropriate to meet the immediate and longer-term medical and safety needs of children exposed to the manufacturing, trafficking or use of narcotics.

330.9.1 SUPERVISOR RESPONSIBILITIES

The Investigative Bureau supervisor should:

(a) Work with professionals from the appropriate agencies, including CPS, other law enforcement agencies, medical service providers and local prosecutors to develop community specific procedures for responding to situations where there are children endangered by exposure to methamphetamine labs or the manufacture and trafficking of other drugs.

(b) Activate any available interagency response when an officer notifies the Investigative Bureau supervisor that the officer has responded to a drug lab or other narcotics crime scene where a child is present or where evidence indicates that a child lives there.

(c) Develop a report format or checklist for use when officers respond to drug labs or other narcotics crime scenes. The checklist will help officers document the environmental, medical, social and other conditions that may affect the child.

330.9.2 OFFICER RESPONSIBILITIES

Officers responding to a drug lab or other narcotics crime scene where a child is present or where there is evidence that a child lives should:

(a) Document the environmental, medical, social and other conditions of the child using photography as appropriate and the checklist or form developed for this purpose.

(b) Notify the Investigative Bureau supervisor so an interagency response can begin.

330.10 STATE MANDATES AND OTHER RELEVANT LAWS

California requires or permits the following:

330.10.1 RELEASE OF REPORTS

Information related to incidents of child abuse or suspected child abuse shall be confidential and may only be disclosed pursuant to state law and the Records Maintenance and Release Policy (Penal Code 841.5; Penal Code § 11167.5).

330.10.5 CHILD DEATH REVIEW TEAM

This department should cooperate with any interagency child death review team investigation. Written and oral information relating to the death of a child that would otherwise

Copyright Lexipol, LLC 2020/06/11, All Rights Reserved.
Published with permission by San Pablo Police Department

be subject to release restrictions may be disclosed to the child death review team upon written request and approval of a supervisor (Penal Code § 11174.32).

330.11 TRAINING

The Department should provide training on best practices in child abuse investigations to members tasked with investigating these cases. The training should include:

(a) Participating in multidisciplinary investigations, as appropriate.

(b) Conducting forensic interviews.

(c) Availability of therapy services for children and families.

(d) Availability of specialized forensic medical exams.

(e) Cultural competence (including interpretive services) related to child abuse investigations.

(f) Availability of victim advocate or guardian ad litem support.

Copyright Lexipol, LLC 2020/06/11, All Rights Reserved.
Published with permission by San Pablo Police Department

Missing Persons

332.1 PURPOSE AND SCOPE

This policy provides guidance for handling missing person investigations.

332.1.1 DEFINITIONS

At risk - Includes, but is not limited to (Penal Code § 14215):

- A victim of a crime or foul play.
- A person missing and in need of medical attention.
- A missing person with no pattern of running away or disappearing.
- A missing person who may be the victim of parental abduction.
- A mentally impaired missing person, including cognitively impaired or developmentally disabled.

Missing person - Any person who is reported missing to law enforcement when the person's location is unknown. This includes a child who has been taken, detained, concealed, enticed away or kept by a parent in violation of the law (Penal Code § 277 et seq.). It also includes any child who is missing voluntarily, involuntarily or under circumstances that do not conform to his/her ordinary habits or behavior, and who may be in need of assistance (Penal Code § 14215).

Missing person networks - Databases or computer networks available to law enforcement and that are suitable for information related to missing persons investigations. These include the National Crime Information Center (NCIC), the California Law Enforcement Telecommunications System (CLETS), Missing Person System (MPS) and the Unidentified Persons System (UPS).

332.2 POLICY

The San Pablo Police Department does not consider any report of a missing person to be routine and assumes that the missing person is in need of immediate assistance until an investigation reveals otherwise. The San Pablo Police Department gives missing person cases priority over property-related cases and will not require any time frame to pass before beginning a missing person investigation (Penal Code § 14211).

332.3 REQUIRED FORMS AND BIOLOGICAL SAMPLE COLLECTION KITS

The Investigation supervisor should ensure the forms and kits are developed and available in accordance with this policy, state law, federal law and the California Peace Officer Standards and Training (POST) Missing Persons Investigations guidelines, including:

- Department report form for use in missing person cases
- Missing person investigation checklist that provides investigation guidelines and resources that could be helpful in the early hours of a missing person investigation (Penal Code § 13519.07)

Copyright Lexipol, LLC 2020/06/11, All Rights Reserved.
Published with permission by San Pablo Police Department

- Missing person school notification form
- Medical records release form from the California Department of Justice
- California DOJ missing person forms as appropriate
- Biological sample collection kits

332.4 ACCEPTANCE OF REPORTS

Any member encountering a person who wishes to report a missing person or runaway shall render assistance without delay (Penal Code § 14211). This can be accomplished by accepting the report via telephone or in-person and initiating the investigation. Those members who do not take such reports or who are unable to render immediate assistance shall promptly dispatch or alert a member who can take the report.

A report shall be accepted in all cases and regardless of where the person was last seen, where the person resides or any other question of jurisdiction (Penal Code § 14211).

332.5 INITIAL INVESTIGATION

Officers or other members conducting the initial investigation of a missing person should take the following investigative actions, as applicable:

(a) Respond to a dispatched call for service as soon as practicable.

(b) Interview the reporting party and any witnesses to determine whether the person qualifies as a missing person and, if so, whether the person may be at risk.

(c) Notify a supervisor immediately if there is evidence that a missing person is either at risk or may qualify for a public alert, or both (see the Public Alerts Policy).

(d) Broadcast a "Be on the Look-Out" (BOLO) bulletin if the person is under 21 years of age or there is evidence that the missing person is at risk. The BOLO should be broadcast as soon as practicable but in no event more than one hour after determining the missing person is under 21 years of age or may be at risk (Penal Code § 14211).

(e) Ensure that entries are made into the appropriate missing person networks as follows:

1. Immediately, when the missing person is at risk.
2. In all other cases, as soon as practicable, but not later than two hours from the time of the initial report.

(f) Complete the appropriate report forms accurately and completely and initiate a search as applicable under the facts.

(g) Collect and/or review:

1. A photograph and a fingerprint card of the missing person, if available.

Copyright Lexipol, LLC 2020/06/11, All Rights Reserved.
Published with permission by San Pablo Police Department

2. A voluntarily provided biological sample of the missing person, if available (e.g., toothbrush, hairbrush).
3. Any documents that may assist in the investigation, such as court orders regarding custody.
4. Any other evidence that may assist in the investigation, including personal electronic devices (e.g., cell phones, computers).

(h) When circumstances permit and if appropriate, attempt to determine the missing person's location through his/her telecommunications carrier.

(i) Contact the appropriate agency if the report relates to a previously made missing person report and another agency is actively investigating that report. When this is not practical, the information should be documented in an appropriate report for transmission to the appropriate agency. If the information relates to an at-risk missing person, the member shall notify a supervisor and proceed with reasonable steps to locate the missing person.

332.6 REPORT PROCEDURES AND ROUTING

Employees should complete all missing person reports and forms promptly and advise the appropriate supervisor as soon as a missing person report is ready for review.

332.6.1 SUPERVISOR RESPONSIBILITIES

The responsibilities of the supervisor shall include, but are not limited to:

(a) Reviewing and approving missing person reports upon receipt.

1. The reports should be promptly sent to the Records Unit and Investigation Unit.

(b) Ensuring resources are deployed as appropriate.

(c) Initiating a command post as needed.

(d) Ensuring applicable notifications and public alerts are made and documented.

(e) Ensuring that records have been entered into the appropriate missing persons networks.

(f) Taking reasonable steps to identify and address any jurisdictional issues to ensure cooperation among agencies.

If the case falls within the jurisdiction of another agency, the supervisor should facilitate transfer of the case to the agency of jurisdiction.

332.6.2 SUPPORT SERVICES RESPONSIBILITIES

The receiving member shall:

(a) As soon as reasonable under the circumstances, notify and forward a copy of the report to the law enforcement agency having jurisdiction over the missing person's

Copyright Lexipol, LLC 2020/06/11, All Rights Reserved.
Published with permission by San Pablo Police Department

residence in cases where the missing person is a resident of another jurisdiction (Penal Code § 14211).

(b) Notify and forward a copy of the report to the law enforcement agency in whose jurisdiction the missing person was last seen (Penal Code § 14211).

(c) Notify and forward a copy of the report to the law enforcement agency having jurisdiction over the missing person's intended or possible destination, if known.

(d) Forward a copy of the report to the Investigative Bureau.

(e) Coordinate with the NCIC Terminal Contractor for California to have the missing person record in the NCIC computer networks updated with additional information obtained from missing person investigations (42 USC § 5780).

332.7 INVESTIGATIVE BUREAU FOLLOW-UP

In addition to completing or continuing any actions listed above, the investigator assigned to a missing person investigation:

(a) Shall ensure that the missing person's school is notified within 10 days if the missing person is a juvenile.

1. The notice shall be in writing and should also include a photograph (Education Code § 49068.6).
2. The investigator should meet with school officials regarding the notice as appropriate to stress the importance of including the notice in the child's student file, along with contact information if the school receives a call requesting the transfer of the missing child's files to another school.

(b) Should recontact the reporting person and/or other witnesses within 30 days of the initial report and within 30 days thereafter to determine if any additional information has become available via the reporting party.

(c) Should consider contacting other agencies involved in the case to determine if any additional information is available.

(d) Shall verify and update CLETS, NCIC and any other applicable missing person networks within 30 days of the original entry into the networks and every 30 days thereafter until the missing person is located (42 USC § 5780).

(e) Should continue to make reasonable efforts to locate the missing person and document these efforts at least every 30 days.

(f) Shall maintain a close liaison with state and local child welfare systems and the National Center for Missing and Exploited Children® (NCMEC) if the missing person is under the age of 21 and shall promptly notify NCMEC when the person is missing from a foster care family home or childcare institution (42 USC § 5780).

(g) Should make appropriate inquiry with the Coroner.

Copyright Lexipol, LLC 2020/06/11, All Rights Reserved.
Published with permission by San Pablo Police Department

(h) Should obtain and forward medical and dental records, photos, X-rays and biological samples pursuant to Penal Code § 14212 and Penal Code § 14250.

(i) Shall attempt to obtain the most recent photograph for persons under 18 years of age if it has not previously been obtained and forward the photograph to California DOJ (Penal Code § 14210) and enter the photograph into applicable missing person networks (42 USC § 5780).

(j) Should consider making appropriate entries and searches in the National Missing and Unidentified Persons System (NamUs).

(k) In the case of an at-risk missing person or a person who has been missing for an extended time, should consult with a supervisor regarding seeking federal assistance from the FBI and the U.S. Marshals Service (28 USC § 586).

332.8 WHEN A MISSING PERSON IS FOUND

When any person reported missing is found, the assigned investigator shall document the location of the missing person in the appropriate report, notify the relatives and/or reporting party, as appropriate, and other involved agencies and refer the case for additional investigation if warranted.

The Investigations Supervisor shall ensure that, upon receipt of information that a missing person has been located, the following occurs (Penal Code § 14213):

(a) Notification is made to California DOJ.

(b) The missing person’s school is notified.

(c) Entries are made in the applicable missing person networks.

(d) Immediately notify the Attorney General’s Office.

(e) Notification shall be made to any other law enforcement agency that took the initial report or participated in the investigation within 24 hours.

332.8.1 UNIDENTIFIED PERSONS

Department members investigating a case of an unidentified person who is deceased or a living person who cannot assist in identifying him/herself should:

(a) Obtain a complete description of the person.

(b) Enter the unidentified person's description into the NCIC Unidentified Person File.

(c) Use available resources, such as those related to missing persons, to identify the person.

332.9 CASE CLOSURE

The Investigative Bureau supervisor may authorize the closure of a missing person case after considering the following:

Copyright Lexipol, LLC 2020/06/11, All Rights Reserved.
Published with permission by San Pablo Police Department

(a) Closure is appropriate when the missing person is confirmed returned or evidence has matched an unidentified person or body.

(b) If the missing person is a resident of San Pablo or this department is the lead agency, the case should be kept under active investigation for as long as the person may still be alive. Exhaustion of leads in the investigation should not be a reason for closing a case.

(c) If this department is not the lead agency, the case can be made inactivate if all investigative leads have been exhausted, the lead agency has been notified and entries are made in the applicable missing person networks as appropriate.

(d) A missing person case should not be closed or reclassified because the person would have reached a certain age or adulthood or because the person is now the subject of a criminal or civil warrant.

332.10 TRAINING

Subject to available resources, the Training Manager should ensure that members of this department whose duties include missing person investigations and reports receive regular training that includes:

(a) The initial investigation:

1. Assessments and interviews
2. Use of current resources, such as Mobile Audio Video (MAV)
3. Confirming missing status and custody status of minors
4. Evaluating the need for a heightened response
5. Identifying the zone of safety based on chronological age and developmental stage

(b) Briefing of department members at the scene.

(c) Identifying NCIC Missing Person File categories (e.g., disability, endangered, involuntary, juvenile and catastrophe).

(d) Verifying the accuracy of all descriptive information.

(e) Initiating a neighborhood investigation.

(f) Investigating any relevant recent family dynamics.

(g) Addressing conflicting information.

(h) Key investigative and coordination steps.

(i) Managing a missing person case.

(j) Additional resources and specialized services.

Copyright Lexipol, LLC 2020/06/11, All Rights Reserved.
Published with permission by San Pablo Police Department

(k) Update procedures for case information and descriptions.

(l) Preserving scenes.

(m) Internet and technology issues (e.g., Internet use, cell phone use).

(n) Media relations.

Copyright Lexipol, LLC 2020/06/11, All Rights Reserved.
Published with permission by San Pablo Police Department

Public Alerts

334.1 PURPOSE AND SCOPE

The purpose of this policy is to provide guidelines for alerting the public to important information and soliciting public aid when appropriate.

334.2 POLICY

Public alerts may be employed using the Emergency Alert System (EAS), local radio, television and press organizations and other groups to notify the public of incidents, or enlist the aid of the public, when the exchange of information may enhance the safety of the community. Various types of alerts may be available based upon each situation and the alert system's individual criteria.

334.3 RESPONSIBILITIES

334.3.1 EMPLOYEE RESPONSIBILITIES

Employees of the San Pablo Police Department should notify their supervisor, a Commander, or Detective Sergeant as soon as practicable upon learning of a situation where public notification, a warning or enlisting the help of the media and public could assist in locating a missing person, apprehending a dangerous person or gathering information.

334.3.2 SUPERVISOR RESPONSIBILITIES

A supervisor apprised of the need for a public alert is responsible to make the appropriate notifications based upon the circumstances of each situation. The supervisor shall promptly notify the Chief of Police, the appropriate Division Commander and the Public Information Officer when any public alert is needed for approval.

The supervisor in charge of the investigation to which the alert relates is responsible for the following:

(a) Updating alerts

(b) Canceling alerts

(c) Ensuring all appropriate reports are completed

(d) Preparing an after-action evaluation of the investigation to be forwarded to the Division Commander

334.4 AMBER ALERTS

The AMBER Alert™ Program is a voluntary partnership between law enforcement agencies, broadcasters, transportation agencies and the wireless industry, to activate urgent bulletins in child abduction cases.

Copyright Lexipol, LLC 2020/06/11, All Rights Reserved.
Published with permission by San Pablo Police Department

334.4.1 CRITERIA FOR AMBER ALERT

The following conditions must be met before activating an AMBER Alert (Government Code 8594(a)):

(a) Abduction has been determined to have occurred.

(b) The victim is 17 years of age or younger, or has a proven mental or physical disability.

(c) The victim is in imminent danger of serious injury or death.

(d) There is information available that, if provided to the public, could assist in the child's safe recovery.

334.4.2 PROCEDURE FOR AMBER ALERT

The supervisor in charge will ensure the following:

(a) The Public Information Officer (PIO)prepares the initial press release which includes all available information that might aid in locating the child:

1. The child's identity, age and description
2. Photograph if available
3. The suspect's identity, age and description, if known
4. Pertinent vehicle description
5. Detail regarding location of incident, direction of travel, potential destinations, if known
6. Name and telephone number of the Public Information Officer or other authorized individual to handle media liaison
7. A telephone number for the public to call with leads or information

(b) The local California Highway Patrol communications center should be contacted to initiate a multi-regional or statewide EAS broadcast, following any policies and procedures developed by CHP (Government Code § 8594).

(c) The PIO forwards the press release information to the Sheriff's Department Emergency Communications Bureau so that general broadcasts can be made to local law enforcement agencies.

(d) Information regarding the missing person should be entered into the California Law Enforcement Telecommunication System (CLETS).

(e) Information regarding the missing person should be entered into the California Department of Justice Missing and Unidentified Persons System (MUPS)/National Crime Information Center (NCIC).

(f) The following resources should be considered as circumstances dictate:

Copyright Lexipol, LLC 2020/06/11, All Rights Reserved.
Published with permission by San Pablo Police Department

1. The local FBI office
2. National Center for Missing and Exploited Children (NCMEC)

334.5 BLUE ALERTS

Blue Alerts may be issued when an officer is killed, injured or assaulted and the suspect may pose a threat to the public or other law enforcement personnel.

334.5.1 CRITERIA FOR BLUE ALERTS

All of the following conditions must be met before activating a Blue Alert (Government Code § 8594.5):

(a) A law enforcement officer has been killed, suffered serious bodily injury or has been assaulted with a deadly weapon, and the suspect has fled the scene of the offense.

(b) The investigating law enforcement agency has determined that the suspect poses an imminent threat to the public or other law enforcement personnel.

(c) A detailed description of the suspect's vehicle or license plate is available for broadcast.

(d) Public dissemination of available information may help avert further harm or accelerate apprehension of the suspect.

334.5.2 PROCEDURE FOR BLUE ALERT

The supervisor in charge should ensure the following:

(a) The Public Information Officer (PIO) prepares the initial press release that includes all available information that might aid in locating the suspect:

1. The license number and/or any other available description or photograph of the vehicle
2. Photograph, description and/or identification of the suspect
3. The suspect's identity, age and description, if known
4. Detail regarding location of incident, direction of travel, potential destinations, if known
5. Name and telephone number of the Public Information Officer or other authorized individual to handle media liaison
6. A telephone number for the public to call with leads or information

(b) The local California Highway Patrol communications center is contacted to initiate a multi-regional or statewide EAS broadcast.

Copyright Lexipol, LLC 2020/06/11, All Rights Reserved.
Published with permission by San Pablo Police Department

(c) The Public Information Officer forwards the information in the press release to the Sheriff's Department Emergency Communications Bureau so that general broadcasts can be made to local law enforcement agencies.

(d) The following resources should be considered as circumstances dictate:

1. Entry into the California Law Enforcement Telecommunication System (CLETS)
2. The FBI local office

334.6 SILVER ALERTS

Silver Alerts® is an emergency notification system for people who are 65 years of age or older, developmentally disabled or cognitively impaired and have been reported missing (Government Code § 8594.10).

334.6.1 CRITERIA FOR SILVER ALERTS

All of the following conditions must be met before activating a Silver Alert (Government Code § 8594.10):

(a) The missing person is 65 years of age or older, developmentally disabled or cognitively impaired.

(b) The department has utilized all available local resources.

(c) The investigating officer or supervisor has determined that the person is missing under unexplained or suspicious circumstances.

(d) The investigating officer or supervisor believes that the person is in danger because of age, health, mental or physical disability, environment or weather conditions, that the person is in the company of a potentially dangerous person, or that there are other factors indicating that the person may be in peril.

(e) There is information available that, if disseminated to the public, could assist in the safe recovery of the missing person.

334.6.2 PROCEDURE FOR SILVER ALERT

Requests for a Silver Alert shall be made through the California Highway Patrol (Government Code § 8594.10).

334.7 MUTUAL AID

The experiences of other law enforcement jurisdictions that have implemented similar plans indicate an AMBER Alert or Blue Alert will generate a high volume of telephone calls to the handling agency.

The Sheriff’s Department Emergency Communications Bureau facilities and staff can be made available in the event of a high call volume.

Copyright Lexipol, LLC 2020/06/11, All Rights Reserved.
Published with permission by San Pablo Police Department

If a Commander or Investigative Bureau Sergeant elects to use the services of the Sheriff's Department, the following will apply:

(a) Notify the Sheriff's Department Watch Commander of the incident and the request for assistance. He/she will provide you with a telephone number for the public to call.

(b) In the press release, direct the public to the telephone number provided by the Sheriff's Department Watch Commander.

(c) The Public Information Officer will continue to handle all press releases and media inquiries. Any press inquiries received by the Sheriff's Department will be referred back to this department.

The San Pablo Police Department shall assign personnel to respond to the Sheriff's Department Emergency Communications Bureau to screen and relay information and any clues received from incoming calls. As circumstances dictate, more staff resources from the handling law enforcement agency may be necessary to assist the staff at the Emergency Communications Bureau.

334.8 YELLOW ALERTS

Yellow Alerts are notifications related to hit-and-run incidents resulting in the death or injury (Vehicle Code § 20001; Government Code § 8594.15).

334.8.1 CRITERIA FOR YELLOW ALERTS

All of the following conditions must be met before requesting the activation of a Yellow Alert (Government Code § 8594.15):

(a) A person has been killed or has suffered serious bodily injury due to a hit-and-run.

(b) It is likely the suspect may be seen on a state highway.

(c) There is additional information concerning the suspect's vehicle, including, but not limited to any of the following:

1. The suspect or the suspect's vehicle can be particularly described (e.g., a complete or partial license plate number)
2. Unique vehicle characteristics (e.g., make, model and color of suspect's vehicle)
3. The identity of the suspect

(d) Public assistance can mitigate danger to the public or quicken the apprehension of the suspect.

334.8.2 PROCEDURE FOR YELLOW ALERT

Requests for a Yellow Alert shall be made through the California Highway Patrol (Government Code § 8594.15).

Copyright Lexipol, LLC 2020/06/11, All Rights Reserved.
Published with permission by San Pablo Police Department

Victim and Witness Assistance

336.1 PURPOSE AND SCOPE

The purpose of this policy is to ensure that crime victims and witnesses receive appropriate assistance, that they are provided with information from government and private resources, and that the agency meets all related legal mandates.

336.2 POLICY

The San Pablo Police Department is committed to providing guidance and assistance to the victims and witnesses of crime. The members of the San Pablo Police Department will show compassion and understanding for victims and witnesses and will make reasonable efforts to provide the support and information identified in this policy.

336.3 CRIME VICTIM LIAISON

The Chief of Police shall appoint a member of the Department to serve as the crime victim liaison (2 CCR 649.36). The crime victim liaison will be the point of contact for individuals requiring further assistance or information from the San Pablo Police Department regarding benefits from crime victim resources. This person shall also be responsible for maintaining compliance with all legal mandates related to crime victims and/or witnesses.

336.3.1 CRIME VICTIM LIAISON DUTIES

The crime victim liaison is specifically tasked with the following:

(a) Developing and implementing written procedures for notifying and providing forms for filing with the California Victim Compensation Board (CalVCB) to crime victims, their dependents, or family. Access to information or an application for victim compensation shall not be denied based on the victim's or derivative victim's designation as a gang member, associate, or affiliate, or on the person's documentation or immigration status (Government Code § 13962; 2 CCR 649.35; 2 CCR 649.36).

(b) Responding to inquiries concerning the procedures for filing a claim with CalVCB (2 CCR 649.36).

(c) Providing copies of crime reports requested by CalVCB or victim witness assistance centers. Disclosure of reports must comply with the Records Maintenance and Release Policy.

(d) Annually providing CalVCB with his/her contact information (Government Code § 13962).

(e) Developing in consultation with sexual assault experts a sexual assault victim card explaining the rights of victims under California law (Penal Code § 680.2).

    1. Ensuring that sufficient copies of the rights of sexual assault victim card are provided to each provider of medical evidentiary examinations or physical examinations arising out of sexual assault in the San Pablo Police Department jurisdiction (Penal Code § 680.2).

Copyright Lexipol, LLC 2020/06/11, All Rights Reserved.
Published with permission by San Pablo Police Department

336.4 CRIME VICTIMS

Officers should provide all victims with the applicable victim information handouts.

Officers should never guarantee a victim's safety from future harm but may make practical safety suggestions to victims who express fear of future harm or retaliation. Officers should never guarantee that a person qualifies as a victim for the purpose of compensation or restitution but may direct him/her to the proper written department material or available victim resources.

336.4.1 VICTIMS OF HUMAN TRAFFICKING

Officers investigating or receiving a report involving a victim of human trafficking shall inform the victim, or the victim's parent or guardian if the victim is a minor, that upon the request of the victim the names and images of the victim and his/her immediate family members may be withheld from becoming a matter of public record until the conclusion of the investigation or prosecution (Penal Code § 293).

336.5 VICTIM INFORMATION

The Administration Supervisor shall ensure that victim information handouts are available and current. These should include as appropriate:

(a) Shelters and other community resources for victims of domestic violence.

(b) Community resources for victims of sexual assault.

(c) Assurance that sexual assault victims will not incur out-of-pocket expenses for forensic medical exams, and information about evidence collection, storage, and preservation in sexual assault cases (34 USC § 10449; 34 USC § 20109; Penal Code § 13823.95(a)).

(d) An explanation that victims of sexual assault who seek a standardized medical evidentiary examination shall not be required to participate or agree to participate in the criminal justice system, either prior to the examination or at any other time (Penal Code § 13823.95(b)).

(e) An advisement that a person who was arrested may be released on bond or some other form of release and that the victim should not rely upon an arrest as a guarantee of safety.

(f) A clear explanation of relevant court orders and how they can be obtained.

(g) Information regarding available compensation for qualifying victims of crime (Government Code § 13962).

(h) VINE® information (Victim Information and Notification Everyday), including the telephone number and whether this free service is available to allow victims to check on an offender's custody status and to register for automatic notification when a person is released from jail.

(i) Notice regarding U visa and T visa application processes.

(j) Resources available for victims of identity theft.

Copyright Lexipol, LLC 2020/06/11, All Rights Reserved.
Published with permission by San Pablo Police Department

(k) A place for the officer's name, badge number, and any applicable case or incident number.

(l) The "Victims of Domestic Violence" card containing the names, phone numbers, or local county hotlines of local shelters for battered women and rape victim counseling centers within the county and their 24-hour counseling service telephone numbers (Penal Code § 264.2).

(m) The rights of sexual assault victims card with the required information as provided in Penal Code § 680.2.

(n) Any additional information required by state law (Penal Code § 13701; Penal Code § 679.02; Penal Code § 679.04; Penal Code § 679.05; Penal Code § 679.026).

336.6 WITNESSES

Officers should never guarantee a witness' safety from future harm or that his/her identity will always remain confidential. Officers may make practical safety suggestions to witnesses who express fear of future harm or retaliation.

Officers should investigate allegations of witness intimidation and take enforcement action when lawful and reasonable.

Copyright Lexipol, LLC 2020/06/11, All Rights Reserved.
Published with permission by San Pablo Police Department

Hate Crimes

338.1 PURPOSE AND SCOPE

The purpose of this policy is to meet or exceed the provisions of Penal Code § 13519.6(c) and provides members of this department with guidelines for identifying and investigating incidents and crimes that may be motivated by hatred or other bias.

338.1.1 DEFINITIONS

Hate crimes - A criminal act committed in whole or in part, because of one or more of the following actual or perceived characteristics of the victim (Penal Code § 422.55; Penal Code § 422.56; Penal Code § 422.57):

(a) Disability

(b) Gender

(c) Nationality

(d) Race or ethnicity

(e) Religion

(f) Sexual orientation

(g) Association with a person or group with one or more of these actual or perceived characteristics

(h) Examples of hate crimes include, but are not limited to:

1. Interfering with, oppressing or threatening any other person in the free exercise or enjoyment of any right or privilege secured by the constitution or laws because of one or more of the actual or perceived characteristics of the victim (Penal Code § 422.6).
2. Defacing a person’s property because of one or more of the actual or perceived characteristics of the victim (Penal Code § 422.6(b)).
3. Terrorizing a person with a swastika or burning cross (Penal Code § 11411).
4. Vandalizing a place of worship (Penal Code § 594.3).

The federal Matthew Shepard and James Byrd, Jr. Hate Crimes Prevention Act expands federal hate crimes to include crimes motivated by a victim's actual or perceived sex, sexual orientation, gender identity or disability (18 USC § 249).

Victim - Includes, but is not limited to, a community center, educational facility, entity, family, group, individual, office, meeting hall, person, place of worship, private institution, public agency, library or other victim or intended victim of the offense (Penal Code § 422.56).

Copyright Lexipol, LLC 2020/06/11, All Rights Reserved.
Published with permission by San Pablo Police Department

338.2 POLICY

The San Pablo Police Department recognizes and places a high priority on the rights of all individuals guaranteed under the state and federal constitution and incorporated in state and federal law.

338.3 PREVENTION AND PREPARATION

While it is recognized that not all crime can be prevented, this department is committed to taking a proactive approach to preventing and preparing for likely hate crimes by, among other things:

(a) Make an affirmative effort to establish contact with persons and groups within the community, who are likely targets of hate crimes and forming networks that address prevention and response.

(b) Accessing assistance by, among other things, activating the California Department of Justice Hate Crime Rapid Response Protocol when necessary.

(c) Providing victim assistance and follow-up as outlined below, including community follow-up.

(d) Educating community and civic groups about hate crime laws.

(e) Establishing a community relations liaison to work with community organizations and leaders to coordinate public meetings, local group meetings and school assemblies on recognizing, preparing for and preventing hate crimes.

338.4 INVESTIGATIONS

Whenever any member of this department receives a report of a suspected hate crime or other activity that reasonably appears to involve a potential hate crime, the following should occur:

(a) Officer(s) will be promptly assigned to contact the victim, witness, or reporting party to investigate the matter further as circumstances may dictate

(b) A supervisor should be notified of the circumstances as soon as practical

(c) Once “in progress” aspects of any such situation have been stabilized (e.g., treatment of victims, apprehension of present suspects, etc.), the assigned officer(s) will take all reasonable steps to preserve available evidence that may tend to establish that a hate crime was involved

(d) Based upon available information, officers should take appropriate action to mitigate further injury or damage to potential victims or the community.

    1. Officers should contact the property owner to remove any evidence that cannot be physically removed (i.e., painted words or signs on a wall) by the officer once the offense is documented.

(e) The assigned officer(s) will interview available witnesses, victims and others to determine what circumstances, if any, indicate that the situation may involve a hate crime.

Copyright Lexipol, LLC 2020/06/11, All Rights Reserved.
Published with permission by San Pablo Police Department

1. No victim of or a witness to a hate crime who is not otherwise charged with or convicted of a crime under state law may be detained for or turned over to federal authorities exclusively for any actual or suspected immigration violation (Penal Code § 422.93(b))
2. Statements of victims and witnesses should be audio or video recorded if practicable (see the Portable Audio/Video Recorders Policy).

(f) Depending on the situation, the assigned officer(s) or supervisor may request additional assistance from detectives or other resources to further the investigation

(g) The assigned officer(s) will include all available evidence indicating the likelihood of a hate crime in the relevant report(s). All related reports will be clearly marked as “Hate Crimes” and, absent prior approval of a supervisor, will be completed and submitted by the assigned officer(s) before the end of the shift

(h) The assigned officer(s) will provide the victim(s) of any suspected hate crime with a brochure on hate crimes (Penal Code § 422.92). Such brochures will also be available to members of the general public upon request. The assigned officer(s) should also make reasonable efforts to assist the victim(s) by providing available information on local assistance programs and organizations

(i) The assigned officer(s) and supervisor should take reasonable steps to ensure that any such situation does not escalate further (e.g., Possible Temporary Restraining Order through the District Attorney or City Attorney Penal Code § 136.2 or Civil Code § 52.1 as indicated).

338.4.1 INVESTIGATIVE BUREAU RESPONSIBILITY

If a case is assigned to the Investigative Bureau, the assigned detective will be responsible for following up on the reported hate crime as follows:

(a) Coordinate further investigation with the District Attorney and other appropriate law enforcement agencies, as appropriate.

(b) Maintain contact with the victim(s) and other involved individuals as needed.

(c) Maintain statistical data on suspected hate crimes and tracking as indicated and provide to the Support Services Manager for required reporting to the Attorney General (Penal Code § 13023). See the Support Services Policy.

(d) Make reasonable efforts to identify additional witnesses.

(e) Utilize available criminal intelligence systems as appropriate (see Criminal Organizations Policy).

(f) Provide the supervisor and the Public Information Officer (PIO) with information that can be responsibly reported to the media with the approval of the Chief of Police.

1. When appropriate, the PIO should reiterate that the hate crime will not be tolerated and will be taken seriously.

Copyright Lexipol, LLC 2020/06/11, All Rights Reserved.
Published with permission by San Pablo Police Department

338.4.2 SUPERVISOR RESPONSIBILITY

The supervisor should confer with the initial responding officers to identify reasonable and appropriate preliminary actions. The supervisor should:

(a) Review related reports to verify whether the incident is appropriately classified as a hate crime for federal and state bias crime-reporting purposes.

(b) Notify other appropriate personnel in the chain of command, depending on the nature and seriousness of the offense and its potential inflammatory and related impact on the community.

(c) Consider the need for further action to be taken for the protection of the victims or vulnerable sites, such as assigning an officer at specific locations that could become targets or increase neighborhood surveillance.

(d) Ensure that members who are responsible for the conduct and maintenance of information on criminal groups are notified and that they make appropriate inquiries and entries into criminal intelligence systems (see Criminal Organizations Policy).

338.5 TRAINING

All members of this department will receive POST-approved training on hate crime recognition and investigation as provided by Penal Code § 13519.6. Training should also include recognition of bias motivators such as ranges of attitudes and perceptions toward a specific characteristic or group.

Copyright Lexipol, LLC 2020/06/11, All Rights Reserved.
Published with permission by San Pablo Police Department

Standards of Conduct

340.1 PURPOSE AND SCOPE

This policy establishes standards of conduct that are consistent with the values and mission of the San Pablo Police Department and are expected of all department members. The standards contained in this policy are not intended to be an exhaustive list of requirements and prohibitions but they do identify many of the important matters concerning conduct. In addition to the provisions of this policy, members are subject to all other provisions contained in this manual, as well as any additional guidance on conduct that may be disseminated by this department or a member's supervisors.

340.2 POLICY

The continued employment or appointment of every member of the San Pablo Police Department shall be based on conduct that reasonably conforms to the guidelines set forth herein. Failure to meet the guidelines set forth in this policy, whether on- or off-duty, may be cause for disciplinary action.

340.3 DIRECTIVES AND ORDERS

Members shall comply with lawful directives and orders from any department supervisor or person in a position of authority, absent a reasonable and bona fide justification.

340.3.1 UNLAWFUL OR CONFLICTING ORDERS

Supervisors shall not knowingly issue orders or directives that, if carried out, would result in a violation of any law or department policy. Supervisors should not issue orders that conflict with any previous order without making reasonable clarification that the new order is intended to countermand the earlier order.

No member is required to obey any order that appears to be in direct conflict with any federal law, state law or local ordinance. Following a known unlawful order is not a defense and does not relieve the member from criminal or civil prosecution or administrative discipline. If the legality of an order is in doubt, the affected member shall ask the issuing supervisor to clarify the order or shall confer with a higher authority. The responsibility for refusal to obey rests with the member, who shall subsequently be required to justify the refusal.

Unless it would jeopardize the safety of any individual, members who are presented with a lawful order that is in conflict with a previous lawful order, department policy or other directive shall respectfully inform the issuing supervisor of the conflict. The issuing supervisor is responsible for either resolving the conflict or clarifying that the lawful order is intended to countermand the previous lawful order or directive, in which case the member is obliged to comply. Members who are compelled to follow a conflicting lawful order after having given the issuing supervisor the opportunity to correct the conflict, will not be held accountable for disobedience of the lawful order or directive that was initially issued.

Copyright Lexipol, LLC 2020/06/11, All Rights Reserved.
Published with permission by San Pablo Police Department

The person countermanding the original order shall notify, in writing, the person issuing the original order, indicating the action taken and the reason.

340.3.2 SUPERVISOR RESPONSIBILITIES
Supervisors and managers are required to follow all policies and procedures and may be subject to discipline for:

(a) Failure to be reasonably aware of the performance of their subordinates or to provide appropriate guidance and control.

(b) Failure to promptly and fully report any known misconduct of a member to his/her immediate supervisor or to document such misconduct appropriately or as required by policy.

(c) Directing a subordinate to violate a policy or directive, acquiesce to such a violation, or are indifferent to any such violation by a subordinate.

(d) The unequal or disparate exercise of authority on the part of a supervisor toward any member for malicious or other improper purpose.

340.4 GENERAL STANDARDS

Members shall conduct themselves, whether on- or off-duty, in accordance with the United States and California Constitutions and all applicable laws, ordinances and rules enacted or established pursuant to legal authority.

Members shall familiarize themselves with policies and procedures and are responsible for compliance with each. Members should seek clarification and guidance from supervisors in the event of any perceived ambiguity or uncertainty.

Discipline may be initiated for any good cause. It is not mandatory that a specific policy or rule violation be cited to sustain discipline. This policy is not intended to cover every possible type of misconduct.

340.5 CAUSES FOR DISCIPLINE

The following are illustrative of causes for disciplinary action. This list is not intended to cover every possible type of misconduct and does not preclude the recommendation of disciplinary action for violation of other rules, standards, ethics and specific action or inaction that is detrimental to efficient department service:

340.5.1 LAWS, RULES AND ORDERS

(a) Violation of, or ordering or instructing a subordinate to violate any policy, procedure, rule, order, directive, requirement or failure to follow instructions contained in department or City manuals.

(b) Disobedience of any legal directive or order issued by any department member of a higher rank.

(c) Violation of federal, state, local or administrative laws, rules or regulations.

Copyright Lexipol, LLC 2020/06/11, All Rights Reserved.
Published with permission by San Pablo Police Department

340.5.2 ETHICS

(a) Using or disclosing one's status as a member of the San Pablo Police Department in any way that could reasonably be perceived as an attempt to gain influence or authority for non-department business or activity.

(b) The wrongful or unlawful exercise of authority on the part of any member for malicious purpose, personal gain, willful deceit or any other improper purpose.

(c) The receipt or acceptance of a reward, fee or gift from any person for service incident to the performance of the member's duties (lawful subpoena fees and authorized work permits excepted).

(d) Acceptance of fees, gifts or money contrary to the rules of this department and/or laws of the state.

(e) Offer or acceptance of a bribe or gratuity.

(f) Misappropriation or misuse of public funds, property, personnel or services.

(g) Any other failure to abide by the standards of ethical conduct.

340.5.3 DISCRIMINATION, OPPRESSION OR FAVORITISM

Discriminating against, oppressing or providing favoritism to any person because of age, race, color, creed, religion, sex, sexual orientation, gender identity or expression, national origin, ancestry, marital status, physical or mental disability, medical condition or other classification protected by law, or intentionally denying or impeding another in the exercise or enjoyment of any right, privilege, power or immunity, knowing the conduct is unlawful.

340.5.4 RELATIONSHIPS

(a) Unwelcome solicitation of a personal or sexual relationship while on-duty or through the use of one's official capacity.

(b) Engaging in on-duty sexual activity including, but not limited to, sexual intercourse, excessive displays of public affection or other sexual contact.

(c) Establishing or maintaining an inappropriate personal or financial relationship, as a result of an investigation, with a known victim, witness, suspect or defendant while a case is being investigated or prosecuted, or as a direct result of any official contact.

(d) Associating with or joining a criminal gang, organized crime and/or criminal syndicate when the member knows or reasonably should know of the criminal nature of the organization. This includes any organization involved in a definable criminal activity or enterprise, except as specifically directed and authorized by this department.

(e) Associating on a personal, rather than official basis with persons who demonstrate recurring involvement in serious violations of state or federal laws after the member knows, or reasonably should know of such criminal activities, except as specifically directed and authorized by this department.

Copyright Lexipol, LLC 2020/06/11, All Rights Reserved.
Published with permission by San Pablo Police Department

340.5.5 ATTENDANCE

(a) Leaving the job to which the member is assigned during duty hours without reasonable excuse and proper permission and approval.

(b) Unexcused or unauthorized absence or tardiness.

(c) Excessive absenteeism or abuse of leave privileges.

(d) Failure to report to work or to place of assignment at time specified and fully prepared to perform duties without reasonable excuse.

340.5.6 UNAUTHORIZED ACCESS, DISCLOSURE OR USE

(a) Unauthorized and inappropriate intentional release of confidential or protected information, materials, data, forms or reports obtained as a result of the member's position with this department.

1. Members of this department shall not disclose the name, address or image of any victim of human trafficking except as authorized by law (Penal Code § 293).

(b) Disclosing to any unauthorized person any active investigation information.

(c) The use of any information, photograph, video or other recording obtained or accessed as a result of employment or appointment to this department for personal or financial gain or without the express authorization of the Chief of Police or the authorized designee.

(d) Loaning, selling, allowing unauthorized use, giving away or appropriating any San Pablo Police Department badge, uniform, identification card or department property for personal use, personal gain or any other improper or unauthorized use or purpose.

(e) Using department resources in association with any portion of an independent civil action. These resources include, but are not limited to, personnel, vehicles, equipment and non-subpoenaed records.

340.5.7 EFFICIENCY

(a) Neglect of duty.

(b) Unsatisfactory work performance including, but not limited to, failure, incompetence, inefficiency or delay in performing and/or carrying out proper orders, work assignments or the instructions of supervisors without a reasonable and bona fide excuse.

(c) Concealing, attempting to conceal, removing or destroying defective or incompetent work.

(d) Unauthorized sleeping during on-duty time or assignments.

(e) Failure to notify the Department within 24 hours of any change in residence address, contact telephone numbers or marital status.

Copyright Lexipol, LLC 2020/06/11, All Rights Reserved.
Published with permission by San Pablo Police Department

340.5.8 PERFORMANCE

(a) Failure to disclose or misrepresenting material facts, or making any false or misleading statement on any application, examination form, or other official document, report or form, or during the course of any work-related investigation.

(b) The falsification of any work-related records, making misleading entries or statements with the intent to deceive or the willful and unauthorized removal, alteration, destruction and/or mutilation of any department record, public record, book, paper or document.

(c) Failure to participate in, or giving false or misleading statements, or misrepresenting or omitting material information to a supervisor or other person in a position of authority, in connection with any investigation or in the reporting of any department-related business.

(d) Being untruthful or knowingly making false, misleading or malicious statements that are reasonably calculated to harm the reputation, authority or official standing of this department or its members.

(e) Disparaging remarks or conduct concerning duly constituted authority to the extent that such conduct disrupts the efficiency of this department or subverts the good order, efficiency and discipline of this department or that would tend to discredit any of its members.

(f) Unlawful gambling or unlawful betting at any time or any place. Legal gambling or betting under any of the following conditions:

1. While on department premises.
2. At any work site, while on-duty or while in uniform, or while using any department equipment or system.
3. Gambling activity undertaken as part of an officer official duties and with the express knowledge and permission of a direct supervisor is exempt from this prohibition.

(g) Improper political activity including:

1. Unauthorized attendance while on-duty at official legislative or political sessions.
2. Solicitations, speeches or distribution of campaign literature for or against any political candidate or position while on-duty or, on department property except as expressly authorized by City policy, the memorandum of understanding, or the Chief of Police.

(h) Engaging in political activities during assigned working hours except as expressly authorized by City policy, the memorandum of understanding, or the Chief of Police.

(i) Any act on- or off-duty that brings discredit to this department.

340.5.9 CONDUCT

(a) Failure of any member to promptly and fully report activities on his/her part or the part of any other member where such activities resulted in contact with any other law

Copyright Lexipol, LLC 2020/06/11, All Rights Reserved.
Published with permission by San Pablo Police Department

enforcement agency or that may result in criminal prosecution or discipline under this policy.

(b) Unreasonable and unwarranted force to a person encountered or a person under arrest.

(c) Exceeding lawful peace officer powers by unreasonable, unlawful or excessive conduct.

(d) Unauthorized or unlawful fighting, threatening or attempting to inflict unlawful bodily harm on another.

(e) Engaging in horseplay that reasonably could result in injury or property damage.

(f) Discourteous, disrespectful or discriminatory treatment of any member of the public or any member of this department or the City.

(g) Use of obscene, indecent, profane or derogatory language while on-duty or in uniform.

(h) Criminal, dishonest, or disgraceful conduct, whether on- or off-duty, that adversely affects the member's relationship with this department.

(i) Unauthorized possession of, loss of, or damage to department property or the property of others, or endangering it through carelessness or maliciousness.

(j) Attempted or actual theft of department property; misappropriation or misuse of public funds, property, personnel or the services or property of others; unauthorized removal or possession of department property or the property of another person.

(k) Activity that is incompatible with a member's conditions of employment or appointment as established by law or that violates a provision of any memorandum of understanding or contract to include fraud in securing the appointment or hire.

(l) Initiating any civil action for recovery of any damages or injuries incurred in the course and scope of employment or appointment without first notifying the Chief of Police of such action.

(m) Any other on- or off-duty conduct which any member knows or reasonably should know is unbecoming a member of this department, is contrary to good order, efficiency or morale, or tends to reflect unfavorably upon this department or its members.

340.5.10 SAFETY

(a) Failure to observe or violating department safety standards or safe working practices.

(b) Failure to maintain current licenses or certifications required for the assignment or position (e.g., driver license, first aid).

(c) Failure to maintain good physical condition sufficient to adequately and safely perform law enforcement duties.

(d) Unsafe firearm or other dangerous weapon handling to include loading or unloading firearms in an unsafe manner, either on- or off- duty.

(e) Carrying, while on the premises of the work place, any firearm or other lethal weapon that is not authorized by the member's appointing authority.

Copyright Lexipol, LLC 2020/06/11, All Rights Reserved.
Published with permission by San Pablo Police Department

(f) Unsafe or improper driving habits or actions in the course of employment or appointment.

(g) Any personal action contributing to a preventable traffic collision.

(h) Concealing or knowingly failing to report any on-the-job or work-related accident or injury as soon as practicable but within 24 hours.

340.5.11 INTOXICANTS

(a) Reporting for work or being at work while intoxicated or when the member's ability to perform assigned duties is impaired due to the use of alcohol, medication or drugs, whether legal, prescribed or illegal.

(b) Possession or use of alcohol at any work site or while on-duty, except as authorized in the performance of an official assignment. A member who is authorized to consume alcohol is not permitted to do so to such a degree that it may impair on-duty performance.

(c) Unauthorized possession, use of, or attempting to bring a controlled substance, illegal drug or non-prescribed medication to any work site.

Copyright Lexipol, LLC 2020/06/11, All Rights Reserved.
Published with permission by San Pablo Police Department

Information Technology Use

342.1 PURPOSE AND SCOPE

The purpose of this policy is to provide guidelines for the proper use of department information technology resources, including computers, electronic devices, hardware, software and systems.

342.1.1 DEFINITIONS

Definitions related to this policy include:

Computer system - All computers (on-site and portable), electronic devices, hardware, software, and resources owned, leased, rented or licensed by the San Pablo Police Department that are provided for official use by its members. This includes all access to, and use of, Internet Service Providers (ISP) or other service providers provided by or through the Department or department funding.

Hardware - Includes, but is not limited to, computers, computer terminals, network equipment, electronic devices, telephones, including cellular and satellite, pagers, modems or any other tangible computer device generally understood to comprise hardware.

Software - Includes, but is not limited to, all computer programs, systems and applications, including shareware. This does not include files created by the individual user.

Temporary file, permanent file or file - Any electronic document, information or data residing or located, in whole or in part, on the system including, but not limited to, spreadsheets, calendar entries, appointments, tasks, notes, letters, reports, messages, photographs or videos.

342.2 POLICY

It is the policy of the San Pablo Police Department that members shall use information technology resources, including computers, software and systems, that are issued or maintained by the Department in a professional manner and in accordance with this policy.

342.3 PRIVACY EXPECTATION

Members forfeit any expectation of privacy with regard to emails, texts or anything published, shared, transmitted or maintained through file-sharing software or any Internet site that is accessed, transmitted, received or reviewed on any department computer system.

The Department reserves the right to access, audit and disclose, for whatever reason, any message, including attachments, and any information accessed, transmitted, received or reviewed over any technology that is issued or maintained by the Department, including the department email system, computer network and/or any information placed into storage on any department system or device. This includes records of all keystrokes or Web-browsing history made at any department computer or over any department network. The fact that access to a database, service or website requires a username or password will not create an expectation of privacy if it is accessed through department computers, electronic devices or networks.

Copyright Lexipol, LLC 2020/06/11, All Rights Reserved.
Published with permission by San Pablo Police Department

However, the Department may not require a member to disclose a personal username or password or open a personal social website, except when access is reasonably believed to be relevant to the investigation of allegations of work-related misconduct (Labor Code § 980).

342.4 RESTRICTED USE

Members shall not access computers, devices, software or systems for which they have not received prior authorization or the required training. Members shall immediately report unauthorized access or use of computers, devices, software or systems by another member to their supervisors or Watch Commanders.

Members shall not use another person's access passwords, logon information and other individual security data, protocols and procedures unless directed to do so by a supervisor.

342.4.1 SOFTWARE

Members shall not copy or duplicate any copyrighted or licensed software except for a single copy for backup purposes in accordance with the software company's copyright and license agreement.

To reduce the risk of a computer virus or malicious software, members shall not install any unlicensed or unauthorized software on any department computer. Members shall not install personal copies of any software onto any department computer.

When related to criminal investigations, software program files may be downloaded only with the approval of the information systems technology (IT) staff and with the authorization of the Chief of Police or the authorized designee.

No member shall knowingly make, acquire or use unauthorized copies of computer software that is not licensed to the Department while on department premises, computer systems or electronic devices. Such unauthorized use of software exposes the Department and involved members to severe civil and criminal penalties.

Introduction of software by members should only occur as part of the automated maintenance or update process of department- or City-approved or installed programs by the original manufacturer, producer or developer of the software.

Any other introduction of software requires prior authorization from IT staff and a full scan for malicious attachments.

342.4.2 HARDWARE

Access to technology resources provided by or through the Department shall be strictly limited to department-related activities. Data stored on or available through department computer systems shall only be accessed by authorized members who are engaged in an active investigation or assisting in an active investigation, or who otherwise have a legitimate law enforcement or department-related purpose to access such data. Any exceptions to this policy must be approved by a supervisor.

Copyright Lexipol, LLC 2020/06/11, All Rights Reserved.
Published with permission by San Pablo Police Department

342.4.3 INTERNET USE

Internet access provided by or through the Department shall be strictly limited to department-related activities. Internet sites containing information that is not appropriate or applicable to department use and which shall not be intentionally accessed include, but are not limited to, adult forums, pornography, gambling, chat rooms and similar or related Internet sites. Certain exceptions may be permitted with the express approval of a supervisor as a function of a member's assignment.

Downloaded information shall be limited to messages, mail and data files.

342.4.4 OFF-DUTY USE

Members shall only use technology resources provided by the Department while on-duty or in conjunction with specific on-call assignments unless specifically authorized by a supervisor. This includes the use of telephones, cell phones, texting, email or any other "off the clock" work-related activities. This also applies to personally owned devices that are used to access department resources.

Refer to the Personal Communication Devices Policy for guidelines regarding off-duty use of personally owned technology.

342.5 PROTECTION OF AGENCY SYSTEMS AND FILES

All members have a duty to protect the computer system and related systems and devices from physical and environmental damage and are responsible for the correct use, operation, care and maintenance of the computer system.

Members shall ensure department computers and access terminals are not viewable by persons who are not authorized users. Computers and terminals should be secured, users logged off and password protections enabled whenever the user is not present. Access passwords, logon information and other individual security data, protocols and procedures are confidential information and are not to be shared. Password length, format, structure and content shall meet the prescribed standards required by the computer system or as directed by a supervisor and shall be changed at intervals as directed by IT staff or a supervisor.

It is prohibited for a member to allow an unauthorized user to access the computer system at any time or for any reason. Members shall promptly report any unauthorized access to the computer system or suspected intrusion from outside sources (including the Internet) to a supervisor.

342.6 INSPECTION OR REVIEW

A supervisor or the authorized designee has the express authority to inspect or review the computer system, all temporary or permanent files, related electronic systems or devices, and any contents thereof, whether such inspection or review is in the ordinary course of his/her supervisory duties or based on cause.

Reasons for inspection or review may include, but are not limited to, computer system malfunctions, problems or general computer system failure, a lawsuit against the Department

Copyright Lexipol, LLC 2020/06/11, All Rights Reserved.
Published with permission by San Pablo Police Department

involving one of its members or a member's duties, an alleged or suspected violation of any department policy, a request for disclosure of data, or a need to perform or provide a service.

The IT staff may extract, download or otherwise obtain any and all temporary or permanent files residing or located in or on the department computer system when requested by a supervisor or during the course of regular duties that require such information.

Copyright Lexipol, LLC 2020/06/11, All Rights Reserved.
Published with permission by San Pablo Police Department

Report Preparation

344.1 PURPOSE AND SCOPE

Report preparation is a major part of each officer's job. The purpose of reports is to document sufficient information to refresh the officer's memory and to provide sufficient information for follow-up investigation and successful prosecution. Report writing is the subject of substantial formalized training and on-the-job training.

344.1.1 REPORT PREPARATION

Employees should ensure that reports are sufficiently detailed for their purpose and free from errors prior to submission. It is the responsibility of the assigned employee to complete and submit all reports taken during the shift before going off-duty unless permission to hold the report has been approved by a supervisor. Generally, reports requiring prompt follow-up action on active leads, or arrest reports where the suspect remains in custody should not be held.

Handwritten reports must be prepared legibly. If the report is not legible, the submitting employee will be required by the reviewing supervisor to promptly make corrections and resubmit the report. Employees who dictate reports shall use appropriate grammar, as content is not the responsibility of the typist. Employees who generate reports on computers are subject to all requirements of this policy.

All reports shall accurately reflect the identity of the persons involved, all pertinent information seen, heard or assimilated by any other sense, and any actions taken. Employees shall not suppress, conceal or distort the facts of any reported incident, nor shall any employee make a false report orally or in writing. Generally, the reporting employee's opinions should not be included in reports unless specifically identified as such.

344.2 REQUIRED REPORTING

Written reports are required in all of the following situations on the appropriate department approved form unless otherwise approved by a supervisor.

344.2.1 CRIMINAL ACTIVITY

When a member responds to a call for service, or as a result of self-initiated activity becomes aware of any activity where a crime has occurred, the member shall document the incident regardless of whether a victim desires prosecution. Activity to be documented in a written report includes:

(a) All arrests

(b) All felony crimes

(c) Non-Felony incidents involving threats or stalking behavior

(d) Situations covered by separate policy. These include:

1. Use of Force Policy

Copyright Lexipol, LLC 2020/06/11, All Rights Reserved.
Published with permission by San Pablo Police Department

2. Domestic Violence Policy
3. Child Abuse Policy
4. Adult Abuse Policy
5. Hate Crimes Policy
6. Suspicious Activity Reporting Policy

(e) All misdemeanor crimes where the victim desires a report

Misdemeanor crimes where the victim does not desire a report shall be documented using the department-approved alternative reporting method (e.g., dispatch log).

344.2.2 NON-CRIMINAL ACTIVITY

The following incidents shall be documented using the appropriate approved report:

(a) Anytime an officer points a firearm at any person

(b) Any use of force against any person by a member of this department (see the Use of Force Policy)

(c) Any firearm discharge (see the Firearms Policy)

(d) Anytime a person is reported missing, regardless of jurisdiction (see the Missing Persons Policy)

(e) Any found property or found evidence

(f) Any traffic collisions above the minimum reporting level (see Traffic Collision Reporting Policy)

(g) Suspicious incidents that may indicate a potential for crimes against children or that a child's safety is in jeopardy

(h) All protective custody detentions

(i) Suspicious incidents that may place the public or others at risk

(j) Whenever the employee believes the circumstances should be documented or at the direction of a supervisor

344.2.3 DEATH CASES

Death investigations require specific investigation methods depending on circumstances and should be handled in accordance with the Death Investigations Policy. The handling officer should notify and apprise a supervisor of the circumstances surrounding the incident to determine how to proceed. The following cases shall be appropriately investigated and documented using the approved report:

(a) Sudden or accidental deaths.

(b) Suicides.

Copyright Lexipol, LLC 2020/06/11, All Rights Reserved.
Published with permission by San Pablo Police Department

(c) Homicide or suspected homicide.

(d) Unattended deaths (No physician or qualified hospice care in the 20 days preceding death).

(e) Found dead bodies or body parts.

344.2.4 INJURY OR DAMAGE BY CITY PERSONNEL
Reports shall be taken if an injury occurs that is a result of an act of a City employee. Additionally, reports shall be taken involving damage to City property or City equipment.

344.2.5 MISCELLANEOUS INJURIES
Any injury that is reported to this department shall require a report when:

(a) The injury is a result of drug overdose

(b) Attempted suicide

(c) The injury is major/serious, whereas death could result

(d) The circumstances surrounding the incident are suspicious and a report is warranted

The above reporting requirements are not intended to be all-inclusive. A supervisor may direct an employee to document any incident he/she deems necessary.

344.2.6 MANDATORY REPORTING OF JUVENILE GUNSHOT INJURIES
A report shall be taken when any incident in which a child 18 years or younger suffered an unintentional or self-inflicted gunshot wound. The Support Services shall notify the California Department of Public Health (CDPH) of the incident, on a form provided by the state. Forms may be obtained from the CDPH website (Penal Code § 23685).

344.2.7 ALTERNATE REPORTING FOR VICTIMS
Reports that may be submitted by the public via online or other self-completed reporting processes include:

(a) Lost property.

(b) Misdemeanor thefts of property, other than firearms or materials that threaten public safety, when there is no suspect information, serial number or ability to trace the item.

    1. Misdemeanor thefts of cellular telephones may be reported even though they have a serial number.

(c) Misdemeanor vandalism with no suspect information and no hate crime implications.

(d) Vehicle burglaries with no suspect information or evidence.

(e) Stolen vehicle attempts with no suspect information or evidence.

(f) Annoying telephone calls with no suspect information.

(g) Identity theft without an identifiable suspect.

Copyright Lexipol, LLC 2020/06/11, All Rights Reserved.
Published with permission by San Pablo Police Department

(h) Online or email fraud solicitations without an identifiable suspect and if the financial loss classifies the crime as a misdemeanor.

(i) Hit-and-run vehicle collisions with no suspect or suspect vehicle.

(j) Supplemental property lists.

Members at the scene of one of the above incidents should not refer the reporting party to an alternate means of reporting without authorization from a supervisor. Members may refer victims to online victim assistance programs (e.g., Federal Communications Commission (FCC) website for identity theft, Internet Crime Complaint Center (IC3) website for computer crimes).

344.3 GENERAL POLICY OF EXPEDITIOUS REPORTING

In general, all officers and supervisors shall act with promptness and efficiency in the preparation and processing of all reports. An incomplete report, unorganized reports or reports delayed without supervisory approval are not acceptable. Reports shall be processed according to established priorities or according to special priority necessary under exceptional circumstances.

344.4 REPORT CORRECTIONS

Supervisors shall review reports for content and accuracy. If a correction is necessary, the reviewing supervisor should complete the Report Correction form stating the reasons for rejection. The original report and the correction form should be returned to the reporting employee for correction as soon as practical. It shall be the responsibility of the originating officer to ensure that any report returned for correction is processed in a timely manner.

344.5 REPORT CHANGES OR ALTERATIONS

Reports that have been approved by a supervisor and submitted to the Support Services for filing and distribution shall not be modified or altered except by way of a supplemental report. Reviewed reports that have not yet been submitted to the Support Services may be corrected or modified by the authoring officer only with the knowledge and authorization of the reviewing supervisor.

Copyright Lexipol, LLC 2020/06/11, All Rights Reserved.
Published with permission by San Pablo Police Department

Media Relations

346.1 PURPOSE AND SCOPE

This policy provides guidelines for media releases and media access to scenes of disasters, criminal investigations, emergencies and other law enforcement activities.

346.2 RESPONSIBILITIES

The ultimate authority and responsibility for the release of information to the media shall remain with the Chief of Police, however, in situations not warranting immediate notice to the Chief of Police and in situations where the Chief of Police has given prior approval, Division Commanders, Watch Commanders and designated Public Information Officer(s) may prepare and release information to the media in accordance with this policy and the applicable law.

346.2.1 MEDIA REQUEST

Any media request for information or access to a law enforcement situation shall be referred to the designated department media representative, or if unavailable, to the first available supervisor. Prior to releasing any information to the media, employees shall consider the following:

(a) At no time shall any employee of this department make any comment or release any official information to the media without prior approval from the designated department media representative.

(b) In situations involving multiple law enforcement agencies, every reasonable effort should be made to coordinate media releases with the authorized representative of each involved agency prior to the release of any information by this department.

(c) Under no circumstance should any member of this department make any comments to the media regarding any law enforcement incident not involving this department without prior approval of the Chief of Police.

346.3 MEDIA ACCESS

Authorized members of the media shall be provided access to scenes of disasters, criminal investigations, emergencies and other law enforcement activities subject to the following conditions (Penal Code § 409.5(d)):

(a) The media representative shall produce valid press credentials that shall be prominently displayed at all times while in areas otherwise closed to the public.

(b) Media representatives may be prevented from interfering with emergency operations and criminal investigations.

1. Reasonable effort should be made to provide a safe staging area for the media that is near the incident and that will not interfere with emergency or criminal investigation operations. All information released to the media shall

Copyright Lexipol, LLC 2020/06/11, All Rights Reserved.
Published with permission by San Pablo Police Department

be coordinated through the department Public Information Officer or other designated spokesperson.

2. Whenever the presence of media or other aircraft pose a threat to public or officer safety or significantly hampers incident operations, the field supervisor should consider requesting a Temporary Flight Restriction (TFR). All requests for a TFR should be routed through the Watch Commander. The TFR request should include specific information regarding the perimeter and altitude necessary for the incident and should be requested through the appropriate control tower. If the control tower is not known, the Federal Aviation Administration should be contacted (14 CFR 91.137).

(c) No member of this department who is under investigation shall be subjected to media visits or interviews without the consent of the involved employee (Government Code § 3303(e)).

(d) Media interviews with individuals who are in custody should not be permitted without the approval of the Chief of Police and the express consent of the person in custody.

A tactical operation should be handled in the same manner as a crime scene, except the news media shall be permitted within the outer perimeter of the scene, subject to any restrictions as determined by the supervisor in charge. Department members shall not jeopardize a tactical operation in order to accommodate the news media. All comments to the media shall be coordinated through the department Public Information Officer or other designated spokesperson.

346.3.1 PROVIDING ADVANCE INFORMATION

To protect the safety and rights of officers and other persons, advance information about planned actions by law enforcement personnel, such as movement of persons in custody or the execution of an arrest or search warrant, should not be disclosed to the news media, nor should media representatives be invited to be present at such actions except with the prior approval of the Chief of Police.

Any exceptions to the above should only be considered for the furtherance of legitimate law enforcement purposes. Prior to approving any exception the Chief of Police will consider, at minimum, whether the release of information or presence of the media would unreasonably endanger any individual, prejudice the rights of any person or is otherwise prohibited by law.

346.4 SCOPE OF INFORMATION SUBJECT TO RELEASE

The Department will maintain a daily information log of significant law enforcement activities that shall be made available, upon request, to media representatives through a Division Commande This log will generally contain the following information:

(a) The date, time, location, case number, type of crime, extent of injury or loss, and names of individuals (except confidential informants) involved in crimes occurring within this jurisdiction unless the release of such information would endanger the

Copyright Lexipol, LLC 2020/06/11, All Rights Reserved.
Published with permission by San Pablo Police Department

safety of any individual or jeopardize the successful completion of any ongoing investigation

(b) The date, time, location, case number, name, birth date and charges for each person arrested by this department unless the release of such information would endanger the safety of any individual or jeopardize the successful completion of any ongoing investigation

(c) The time and location of other significant law enforcement activities or requests for service with a brief summary of the incident subject to the restrictions of this policy and applicable law

At no time shall identifying information pertaining to a juvenile arrestee (13 years of age and under), victim or witness be publicly released without prior approval of a competent court. The identity of a minor 14 years of age or older shall not be publicly disclosed unless the minor has been arrested for a serious felony and the release of such information has been approved by a Division Commander. (Welfare and Institutions Code § 827.5).

Identifying information concerning deceased individuals shall not be released to the media until notification of next of kin or otherwise cleared through the Coroner's Office.

Any requests for copies of related reports or additional information not contained in this log shall be referred to the designated department media representative or the custodian of records., Such requests will generally be processed in accordance with the provisions of the Public Records Act (Government Code § 6250, et seq.).

346.4.1 RESTRICTED INFORMATION

It shall be the responsibility of the authorized employee dealing with media requests to ensure that restricted information is not inappropriately released to the media by this department. When in doubt, authorized and available legal counsel should be obtained.

Copyright Lexipol, LLC 2020/06/11, All Rights Reserved.
Published with permission by San Pablo Police Department

Subpoenas and Court Appearances

348.1 PURPOSE AND SCOPE

This policy establishes the guidelines for department members who must appear in court. It will allow the San Pablo Police Department to cover any related work absences and keep the Department informed about relevant legal matters.

348.2 POLICY

San Pablo Police Department members will respond appropriately to all subpoenas and any other court-ordered appearances.

348.3 SUBPOENAS

Only department members authorized to receive a subpoena on behalf of this department or any of its members may do so. This may be accomplished by personal service to the officer or by delivery of two copies of the subpoena to the officer's supervisor or other authorized departmental agent (Government Code § 68097.1; Penal Code § 1328(c)).

The party that issues a civil subpoena to an officer to testify as a witness must tender the statutory fee of $275 with the subpoena for each day that an appearance is required before service is accepted of the subpoena (Government Code § 68097.2).

An immediate supervisor or authorized individual may refuse to accept service for a criminal subpoena if (Penal Code § 1328(d)(e)):

(a) He/she knows that he/she will be unable to deliver a copy of the subpoena to the named officer within sufficient time for the named officer to comply with the subpoena.

(b) It is less than five working days prior to the date listed for an appearance and he/she is not reasonably certain that service can be completed.

If, after initially accepting service of a criminal subpoena, a supervisor or other authorized individual determines that he/she is unable to deliver a copy of the subpoena to the named officer within sufficient time for the named officer to comply with the subpoena, the supervisor or the subpoena clerk shall notify the server or the attorney named on the subpoena of such not less than 48 hours prior to the date listed for the appearance (Penal Code § 1328(f)).

348.3.1 SPECIAL NOTIFICATION REQUIREMENTS

Any member who is subpoenaed to testify, agrees to testify or provides information on behalf of or at the request of any party other than the City Attorney or the prosecutor shall notify his/her immediate supervisor without delay regarding:

(a) Any civil case where the City or one of its members, as a result of his/her official capacity, is a party.

(b) Any civil case where any other city, county, state or federal unit of government or a member of any such unit of government, as a result of his/her official capacity, is a party.

Copyright Lexipol, LLC 2020/06/11, All Rights Reserved.
Published with permission by San Pablo Police Department

(c) Any criminal proceeding where the member is called to testify or provide information on behalf of the defense.

(d) Any civil action stemming from the member's on-duty activity or because of his/her association with the San Pablo Police Department.

(e) Any personnel or disciplinary matter when called to testify or to provide information by a government entity other than the San Pablo Police Department.

The supervisor will then notify the Chief of Police and the appropriate prosecuting attorney as may be indicated by the case. The Chief of Police should determine if additional legal support is necessary.

No member shall be retaliated against for testifying in any matter.

348.3.2 CIVIL SUBPOENA

The Department will compensate members who appear in their official capacities on civil matters arising out of their official duties, as directed by the current memorandum of understanding or collective bargaining agreement.

The Department should seek reimbursement for the member's compensation through the civil attorney of record who subpoenaed the member.

348.3.3 OFF-DUTY RELATED SUBPOENAS

Members receiving valid subpoenas for off-duty actions not related to their employment or appointment will not be compensated for their appearance. Arrangements for time off shall be coordinated through their immediate supervisors.

348.4 FAILURE TO APPEAR

Any member who fails to comply with the terms of any properly served subpoena or court-ordered appearance may be subject to discipline. This includes properly served orders to appear that were issued by a state administrative agency.

348.4.1 OVERTIME

If an officer appears on his/her off-duty time, he/she will be compensated in accordance with the current employee Memorandum of Understanding.

348.4.2 FORMER/RETIRED EMPLOYEE APPEARANCES

Whenever it is deemed in the best interest of the city that a former or retired employee appear on behalf of the city in a criminal court matter, the city will compensate said former or retired employee his/her hourly wage at the time of separation for such appearances.

Compensation is limited to actual travel miles and court time which shall not exceed eight (8) hours per day.

Copyright Lexipol, LLC 2020/06/11, All Rights Reserved.
Published with permission by San Pablo Police Department

348.4.3 LIMITATIONS AND RESTRICTIONS

(a) Compensation for court time *shall not* include benefits paid at the time of separation from city services.

(b) Compensation for court time shall only affect former or retired employees during the first twelve (12) months immediately following separation from city service.

348.5 STANDBY

To facilitate standby agreements, members are required to provide and maintain current information on their addresses and contact telephone numbers with the Department.

If a member on standby changes his/her location during the day, the member shall notify the designated department member of how he/she can be reached. Members are required to remain on standby until released by the court or the party that issued the subpoena.

348.6 COURTROOM PROTOCOL

When appearing in court, members shall:

(a) Be punctual and prepared to proceed immediately with the case for which they are scheduled to appear.

(b) Dress in the department uniform or business attire.

(c) Observe all rules of the court in which they are appearing and remain alert to changes in the assigned courtroom where their matter is to be heard.

348.6.1 TESTIMONY

Before the date of testifying, the subpoenaed member shall request a copy of relevant reports and become familiar with the content in order to be prepared for court.

348.7 OVERTIME APPEARANCES

When a member appears in court on his/her off-duty time, he/she will be compensated in accordance with the current memorandum of understanding or collective bargaining agreement.

Copyright Lexipol, LLC 2020/06/11, All Rights Reserved.
Published with permission by San Pablo Police Department

Reserve Officers

350.1 PURPOSE AND SCOPE

The San Pablo Police Department Reserve Unit was established to supplement and assist regular sworn police officers in their duties. This unit provides professional, sworn volunteer reserve officers who can augment regular staffing levels.

350.2 SELECTION AND APPOINTMENT OF POLICE RESERVE OFFICERS

The San Pablo Police Department shall endeavor to recruit and appoint to the Reserve Unit only those applicants who meet the high ethical, moral and professional standards set forth by this department.

350.2.1 PROCEDURE

All applicants shall be required to meet and pass the same pre-employment procedures as regular police officers before appointment.

350.2.2 APPOINTMENT

Applicants who are selected for appointment to the Police Reserve Unit shall be sworn in by the Chief of Police.

350.2.3 COMPENSATION FOR POLICE RESERVE OFFICERS

Compensation for reserve officers is provided as follows:

All reserve officer appointees are issued two sets of uniforms and all designated attire and safety equipment. All property issued to the reserve officer shall be returned to the Department upon termination or resignation. Reserves shall receive a yearly uniform allowance equal to that of regular officers.

350.2.4 EMPLOYEES WORKING AS RESERVE OFFICERS

Qualified employees of this department, when authorized, may also serve as reserve officers. However, the Department must not utilize the services of a reserve or volunteer in such a way that it would violate employment laws or labor agreements (e.g., a detention officer working as a reserve officer for reduced or no pay). Therefore, the Reserve Coordinator should consult the Personnel Department prior to an employee serving in a reserve or volunteer capacity (29 CFR 553.30).

350.3 DUTIES OF RESERVE OFFICERS

Reserve officers assist regular officers in the enforcement of laws and in maintaining peace and order within the community. Assignments of reserve officers will usually be to augment the Patrol Division. Reserve officers may be assigned to other areas within the Department as needed. Reserve officers are required to work a minimum of 16 hours per month.

Copyright Lexipol, LLC 2020/06/11, All Rights Reserved.
Published with permission by San Pablo Police Department

350.3.1 POLICY COMPLIANCE
Police reserve officers shall be required to adhere to all departmental policies and procedures. A copy of the policies and procedures will be made available to each reserve officer upon appointment and he/she shall become thoroughly familiar with these policies.

Whenever a rule, regulation, or guideline in this manual refers to a sworn regular full-time officer, it shall also apply to a sworn reserve officer unless by its nature it is inapplicable.

350.3.2 RESERVE OFFICER ASSIGNMENTS
All reserve officers will be assigned to duties by the Reserve Coordinator or his/her designee.

350.3.3 RESERVE COORDINATOR
The Chief of Police shall delegate the responsibility for administering the Reserve Officer Program to a Reserve Coordinator.

The Reserve Coordinator shall have the responsibility of, but not be limited to:

(a) Assignment of reserve personnel

(b) Conducting reserve meetings

(c) Establishing and maintaining a reserve call-out roster

(d) Maintaining and ensuring performance evaluations are completed

(e) Monitoring individual reserve officer performance

(f) Monitoring overall Reserve Program

(g) Maintaining liaison with other agency Reserve Coordinators

350.4 FIELD TRAINING
Penal Code § 832.6 requires Level II reserve officers, who have not been released from the immediate supervision requirement per the Completion of the Formal Training Process subsection, to work under the immediate supervision of a peace officer who possesses a Basic POST Certificate.

350.4.1 TRAINING OFFICERS
Officers of this department, who demonstrate a desire and ability to train reserve officers, may train the reserves during Phase II, subject to Watch Commander approval.

350.4.2 PRIMARY TRAINING OFFICER
Upon completion of the Academy, reserve officers will be assigned to a primary training officer. The primary training officer will be selected from members of the Field Training Officer (FTO) Committee. The reserve officer will be assigned to work with his/her primary training officer during the first 160 hours of training. This time shall be known as the Primary Training Phase.

Copyright Lexipol, LLC 2020/06/11, All Rights Reserved.
Published with permission by San Pablo Police Department

350.4.3 FIELD TRAINING MANUAL

Each new reserve officer will be issued a Field Training Manual at the beginning of his/her Primary Training Phase. This manual is an outline of the subject matter and/or skills necessary to properly function as an officer with the San Pablo Police Department. The reserve officer shall become knowledgeable of the subject matter as outlined. He/she shall also become proficient with those skills as set forth in the manual.

350.4.4 COMPLETION OF THE PRIMARY TRAINING PHASE

At the completion of the Primary Training Phase, (Phase I) the primary training officer will meet with the Reserve Coordinator. The purpose of this meeting is to discuss the progress of the reserve officer in training.

If the reserve officer has progressed satisfactorily, he/she will then proceed to Phase II of the training. If he/she has not progressed satisfactorily, the Reserve Coordinator will determine the appropriate action to be taken.

350.4.5 SECONDARY TRAINING PHASE

The Secondary Training Phase (Phase II) shall consist of 100 hours of additional on-duty training. The reserve officer will no longer be required to ride with his/her primary training officer. The reserve officer may now ride with any officer designated by the Watch Commander.

During Phase II of training, as with Phase I, the reserve officer's performance will be closely monitored. In addition, rapid progress should continue towards the completion of the Officer's Field Training Manual. At the completion of Phase II of training, the reserve officer will return to his/her primary training officer for Phase III of the training.

350.4.6 THIRD TRAINING PHASE

Phase III of training shall consist of 24 hours of additional on-duty training. For this training phase, the reserve officer will return to his/her original primary training officer. During this phase, the training officer will evaluate the reserve officer for suitability to graduate from the formal training program.

At the completion of Phase III training, the primary training officer will meet with the Reserve Coordinator. Based upon the reserve officer's evaluations, plus input from the primary training officer, the Reserve Coordinator shall decide if the reserve officer has satisfactorily completed his/her formal training. If the reserve officer has progressed satisfactorily, he/she will then graduate from the formal training process. If his/her progress is not satisfactory, the Reserve Coordinator will decide upon the appropriate action to be taken.

350.4.7 COMPLETION OF THE FORMAL TRAINING PROCESS

When a reserve officer has satisfactorily completed all three phases of formal training, he/she will have had a minimum of 284 hours of on-duty training. He/she will no longer be required to ride with a reserve training officer. The reserve officer may now be assigned to ride with any officer for the remaining 200-hour requirement for a total of 484 hours before being considered for relief of immediate supervision.

Copyright Lexipol, LLC 2020/06/11, All Rights Reserved.
Published with permission by San Pablo Police Department

350.5 SUPERVISION OF RESERVE OFFICERS

Reserve officers who have attained the status of Level II shall be under the immediate supervision of a regular sworn officer (Penal Code 832.6). The immediate supervision requirement shall also continue for reserve officers who have attained Level I status unless special authorization is received from the Reserve Coordinator with the approval of the Division Commander.

350.5.1 SPECIAL AUTHORIZATION REQUIREMENTS

Reserve officers certified as Level I may, with prior authorization of the Reserve Coordinator and on approval of the Watch Commander, be relieved of the "immediate supervision" requirement. Level I reserve officers may function under the authority of Penal Code § 832.6(a)(1) only for the duration of the assignment or purpose for which the authorization was granted.

In the absence of the Reserve Coordinator and the Watch Commander, theField Supervisor may assign a certified Level I reserve officer to function under the authority of Penal Code § 832.6(a)(1) for specific purposes and duration.

350.5.2 RESERVE OFFICER MEETINGS

All reserve officer meetings will be scheduled and conducted by the Reserve Coordinator. All reserve officers are required to attend scheduled meetings. Any absences must be satisfactorily explained to the Reserve Coordinator.

350.5.3 IDENTIFICATION OF RESERVE OFFICERS

All reserve officers will be issued a uniform badge and a Department identification card. The uniform badge shall be the same as that worn by a regular full-time officer. The identification card will be the standard identification card with the exception that "Reserve" will be indicated on the card.

350.5.4 UNIFORM

Reserve officers shall conform to all uniform regulation and appearance standards of this department.

350.5.5 INVESTIGATIONS AND COMPLAINTS

If a reserve officer has a complaint made against him/her or becomes involved in an internal investigation, that complaint or internal investigation will be investigated, at the discretion of the Patrol Watch Commander.

Reserve officers are considered at-will employees. Government Code § 3300 et seq. applies to reserve officers with the exception that the right to hearing is limited to the opportunity to clear their name.

Any disciplinary action that may have to be administered to a reserve officer shall be accomplished as outlined in the Policy Manual.

Copyright Lexipol, LLC 2020/06/11, All Rights Reserved.
Published with permission by San Pablo Police Department

350.5.6 RESERVE OFFICER EVALUATIONS
While in training reserves will be continuously evaluated using standardized daily and weekly observation reports. The reserve will be considered a trainee until all of the training phases have been completed. Reserves having completed their field training will be evaluated annually using performance dimensions applicable to the duties and authorities granted to that reserve.

350.6 FIREARMS REQUIREMENTS

Penal Code § 830.6(a)(1) designates a reserve officer as having peace officer powers during his/her assigned tour of duty, provided the reserve officer qualifies or falls within the provisions of Penal Code § 832.6.

350.6.1 CARRYING WEAPON ON DUTY
Penal Code § 830.6(a)(1) permits qualified reserve officers to carry a loaded firearm while on-duty. It is the policy of this department to allow reserves to carry firearms only while on-duty or to and from duty.

350.6.2 CONCEALED FIREARMS PROHIBITED
No reserve officer will be permitted to carry a concealed firearm while in an off-duty capacity, other than to and from work, except those reserve officers who possess a valid CCW permit. An instance may arise where a reserve officer is assigned to a plainclothes detail for his/her assigned tour of duty. Under these circumstances, the reserve officer may be permitted to carry a weapon more suited to the assignment with the knowledge and approval of the supervisor in charge of the detail.

Any reserve officer who is permitted to carry a firearm other than the assigned duty weapon may do so only after verifying that the weapon conforms to departmental standards. The weapon must be registered by the reserve officer and be inspected and certified as fit for service by a departmental armorer.

Before being allowed to carry any optional firearm during an assigned tour of duty, the reserve officer shall have demonstrated his/her proficiency with said weapon.

When a reserve officer has satisfactorily completed all three phases of training (as outlined in the Field Training section), he/she may be issued a permit to carry a concealed weapon. The decision to issue a concealed weapon permit will be made by the Chief of Police with input from the Reserve Program Coordinator and administrative staff. In issuing a concealed weapon permit a reserve officer's qualification will be individually judged. A reserve officer's dedication to the program and demonstrated maturity, among other factors, will be considered before a concealed weapon permit will be issued. Once issued, the concealed weapon permit will be valid only for as long as the reserve officer remains in good standing as a Reserve Officer with the San Pablo Police Department.

350.6.3 RESERVE OFFICER FIREARM TRAINING
All reserve officers are required to maintain proficiency with firearms used in the course of their assignments. Reserve officers shall comply with all areas of the firearms training section of the Policy Manual, with the following exceptions:

Copyright Lexipol, LLC 2020/06/11, All Rights Reserved.
Published with permission by San Pablo Police Department

(a) All reserve officers are required to qualify at least every other month

(b) Reserve officers may fire at the department approved range at least once each month and more often with the approval of the Reserve Coordinator

(c) Should a reserve officer fail to qualify over a two-month period, that reserve officer will not be allowed to carry a firearm until he/she has reestablished his/her proficiency

350.7 EMERGENCY CALL-OUT FOR RESERVE PERSONNEL

The Reserve Coordinator shall develop a plan outlining an emergency call-out procedure for reserve personnel.

Copyright Lexipol, LLC 2020/06/11, All Rights Reserved.
Published with permission by San Pablo Police Department

Outside Agency Assistance

352.1 PURPOSE AND SCOPE

The purpose of this policy is to provide guidance to members when requesting or responding to a request for mutual aid or when assisting another law enforcement agency.

352.2 POLICY

It is the policy of the San Pablo Police Department to promptly respond to requests for assistance by other law enforcement agencies, subject to available resources and consistent with the applicable laws and policies of this department.

352.3 ASSISTING OUTSIDE AGENCIES

Generally, requests for any type of assistance from another agency should be routed to the Watch Commander's office for approval. In some instances, a memorandum of understanding or other established protocol may exist that eliminates the need for approval of individual requests.

When another law enforcement agency requests assistance from this department, the Watch Commander may authorize, if available, an appropriate number of personnel to assist. Members are reminded that their actions when rendering assistance must conform with applicable laws and be consistent with the policies of this department.

Officers may respond to a request for emergency assistance, however, they shall notify a supervisor of their activity as soon as practicable.

Arrestees may be temporarily detained by this department until arrangements for transportation are made by the outside agency. Probation violators who are temporarily detained by this department will not ordinarily be booked at this department. Only in exceptional circumstances, and subject to supervisor approval, will this department provide transportation of arrestees to other facilities on behalf of another agency.

When transportation assistance is rendered, a report shall be prepared and submitted by the handling member unless otherwise directed by a supervisor.

352.3.1 INITIATED ACTIVITY

Any on-duty officer who engages in law enforcement activities of any type that are not part of a mutual aid request and take place outside the jurisdiction of the San Pablo Police Department shall notify his/her supervisor or the Watch Commander and Dispatch as soon as practicable. This requirement does not apply to special enforcement details or multi-agency units that regularly work in multiple jurisdictions.

352.4 REQUESTING OUTSIDE ASSISTANCE

If assistance is needed from another agency, the member requesting assistance should, if practicable, first notify a supervisor. The handling member or supervisor should direct assisting personnel to where they are needed and to whom they should report when they arrive.

Copyright Lexipol, LLC 2020/06/11, All Rights Reserved.
Published with permission by San Pablo Police Department

The requesting member should arrange for appropriate radio communication capabilities, if necessary and available, so that communication can be coordinated between assisting personnel.

352.5 REPORTING REQUIREMENTS

Incidents of outside assistance or law enforcement activities that are not documented in a crime report shall be documented in a general case report or as directed by the Watch Commander.

352.6 MANDATORY SHARING

Equipment and supplies purchased with federal funds or grants that require such equipment and supplies be shared with other agencies should be documented and updated as necessary by the Administration Division Commander or the authorized designee.

The documentation should include:

(a) The conditions relative to sharing.

(b) The training requirements for:

1. The use of the supplies and equipment.
2. The members trained in the use of the supplies and equipment.

(c) Any other requirements for use of the equipment and supplies.

Copies of the documentation should be provided to Dispatch and the Watch Commander to ensure use of the equipment and supplies is in compliance with the applicable sharing agreements.

The Training Manager should maintain documentation that the appropriate members have received the required training.

Copyright Lexipol, LLC 2020/06/11, All Rights Reserved.
Published with permission by San Pablo Police Department

Registered Offender Information

356.1 PURPOSE AND SCOPE

This policy establishes guidelines by which the San Pablo Police Department will address issues associated with certain offenders who are residing in the jurisdiction and how the Department will disseminate information and respond to public inquiries for information about registered sex, arson and drug offenders.

356.2 POLICY

It is the policy of the San Pablo Police Department to identify and monitor registered offenders living within this jurisdiction and to take reasonable steps to address the risks those persons may pose.

356.3 REGISTRATION

The Investigative Bureau Supervisor shall establish a process to reasonably accommodate registration of certain offenders. The process should rebut any allegation on the part of the offender that the registration process was too confusing, burdensome or difficult for compliance. If it is reasonable to do so, an investigator assigned to related investigations should conduct the registration in order to best evaluate any threat the person may pose to the community. Employees assigned to register offenders should receive appropriate training regarding the registration process.

Upon conclusion of the registration process, the investigator shall ensure that the registration information is provided to the California Department of Justice (DOJ) in accordance with applicable law (Health and Safety Code § 11594; Penal Code § 457.1; Penal Code § 290 et seq).

The refusal of a registrant to provide any of the required information or complete the process should initiate a criminal investigation for failure to register.

356.3.1 CONTENTS OF REGISTRATION

The information collected from the registering offenders shall include a signed statement as required by the California DOJ, fingerprints and a photograph and any other information required by applicable law (Health and Safety Code § 11594; Penal Code § 457.1; Penal Code § 290 et seq.).

356.4 MONITORING OF REGISTERED OFFENDERS

The Investigative Bureau Supervisor should establish a system to periodically, and at least once annually, verify that a registrant remains in compliance with his/her registration requirements after the initial registration. This verification should include:

(a) Efforts to confirm residence using an unobtrusive method, such as an Internet search or drive-by of the declared residence.

(b) Review of information on the California DOJ website for sex offenders.

Copyright Lexipol, LLC 2020/06/11, All Rights Reserved.
Published with permission by San Pablo Police Department

(c) Contact with a registrant's parole or probation officer.

Any discrepancies should be reported to the California DOJ.

The Investigative Bureau Supervisor should also establish a procedure to routinely disseminate information regarding registered offenders to San Pablo Police Department personnel, including timely updates regarding new or relocated registrants.

356.5 DISSEMINATION OF PUBLIC INFORMATION

Employees will not unilaterally make a public notification advising the community of a particular registrant's presence in the community. Employees who identify a significant risk or other public safety issue associated with a registrant should promptly advise their supervisor. The supervisor should evaluate the request and forward the information to the Chief of Police if warranted. A determination will be made by the Chief of Police, with the assistance of legal counsel as necessary, whether such a public alert should be made.

Members of the public requesting information on sex registrants should be provided the Megan's Law website or the San Pablo Police Department's website.

The Support Services Manager may release local registered offender information to residents only in accordance with applicable law (Penal Code § 290.45; Penal Code § 290.46; Penal Code § 457.1; Health and Safety Code § 11594), and in compliance with a California Public Records Act (Government Code § 6250-6276.48) request.

356.5.1 LIMITED RELEASE WITHIN COLLEGE CAMPUS COMMUNITY

California law allows the following additional information regarding a registered sex offender on campus, whose information is not available to the public via the Internet website, to be released to a campus community (Penal Code § 290.01(d)):

(a) The offender's full name

(b) The offender's known aliases

(c) The offender's sex

(d) The offender's race

(e) The offender's physical description

(f) The offender's photograph

(g) The offender's date of birth

(h) Crimes resulting in the registration of the offender under Penal Code § 290

(i) The date of last registration

For purposes of this section, campus community shall be defined as those persons present at or regularly frequenting any place constituting campus property, satellite facilities, laboratories, public areas contiguous to the campus and other areas set forth in Penal Code § 290.01(d).

Copyright Lexipol, LLC 2020/06/11, All Rights Reserved.
Published with permission by San Pablo Police Department

356.5.2 RELEASE NOTIFICATIONS

Registrant information that is released should include notification that:

(a) The offender registry includes only those persons who have been required by law to register and who are in compliance with the offender registration laws.

(b) The information is provided as a public service and may not be current or accurate.

(c) Persons should not rely solely on the offender registry as a safeguard against offenses in their communities.

(d) The crime for which a person is convicted may not accurately reflect the level of risk.

(e) Anyone who uses information contained in the registry to harass registrants or commit any crime may be subject to criminal prosecution.

(f) The purpose of the release of information is to allow members of the public to protect themselves and their children from sex offenders (Penal Code 290.45).

Copyright Lexipol, LLC 2020/06/11, All Rights Reserved.
Published with permission by San Pablo Police Department

Major Incident Notification

358.1 PURPOSE AND SCOPE

The purpose of this policy is to provide guidance to members of this department in determining when, how and to whom notification of major incidents should be made.

358.2 POLICY

The San Pablo Police Department recognizes that certain incidents should be brought to the attention of supervisors or other specified personnel of this department to facilitate the coordination of activities and ensure that inquiries from the media and the public may be properly addressed.

358.3 MINIMUM CRITERIA FOR NOTIFICATION

Most situations where the media show a strong interest are also of interest to the Chief of Police and the affected Division Commander. The following list of incident types is provided as a guide for notification and is not intended to be all inclusive:

- Homicides
- Traffic accidents with fatalities
- Officer-involved shooting - on or off duty (see Officer-Involved Shootings and Deaths Policy for special notifications)
- Significant injury or death to employee - on or off duty
- Death of a prominent San Pablo official
- Arrest of a department employee or prominent San Pablo official
- Aircraft crash with major damage and/or injury or death
- In-custody deaths

358.4 WATCH COMMANDER RESPONSIBILITY

The Watch Commander is responsible for making the appropriate notifications. The Watch Commander shall make reasonable attempts to obtain as much information on the incident as possible before notification. The Watch Commander shall attempt to make the notifications as soon as practicable. Notification should be made by calling the home telephone or cellphone number first and then by any other available contact numbers.

358.4.1 STAFF NOTIFICATION

In the event an incident occurs described in the Major Incident Notification Policy, the Chief of Police shall be notified along with all the Commanders by email.

Copyright Lexipol, LLC 2020/06/11, All Rights Reserved.
Published with permission by San Pablo Police Department

358.4.2 DETECTIVE NOTIFICATION

If the incident requires that a detective respond from home, the immediate supervisor of the appropriate detail shall be contacted who will then contact the appropriate detective.

358.4.3 TRAFFIC BUREAU NOTIFICATION

358.4.4 PUBLIC INFORMATION OFFICER (PIO)

The Public Information Officer shall be called after members of staff have been notified that it appears the media may have a significant interest in the incident.

Copyright Lexipol, LLC 2020/06/11, All Rights Reserved.
Published with permission by San Pablo Police Department

Death Investigation

360.1 PURPOSE AND SCOPE

The investigations of cases involving death include those ranging from natural cause to homicide. Some causes of death may not be readily apparent and some cases differ substantially from what they appeared to be initially. The thoroughness of death investigations cannot be emphasized enough.

360.2 INVESTIGATION CONSIDERATIONS

Death investigation cases require certain actions be taken. Paramedics shall be called in all suspected death cases unless the death is obvious (e.g., decapitated, decomposed). A supervisor shall be notified in all death investigations.

360.2.1 CORONER REQUEST

Government Code § 27491 and Health & Safety Code § 102850 direct the Coroner to inquire into and determine the circumstances, manner and cause of certain deaths. The Coroner shall be called in any of the following cases:

(a) Unattended deaths (No physician in attendance or during the continued absence of the attending physician. Also, includes all deaths outside hospitals and nursing care facilities).

(b) Deaths where the deceased has not been attended by either a physician or a registered nurse, who is a member of a hospice care interdisciplinary team, as defined by Health and Safety Code § 1746 in the 20 days prior to death.

(c) Physician unable to state the cause of death. Unwillingness does not apply. Includes all sudden, unexpected and unusual deaths and fetal deaths when the underlying cause is unknown.

(d) Known or suspected homicide.

(e) Known or suspected suicide.

(f) Involving any criminal action or suspicion of a criminal act. Includes child and dependent adult negligence and abuse.

(g) Related to or following known or suspected self-induced or criminal abortion.

(h) Associated with a known or alleged rape or crime against nature.

(i) Following an accident or injury (primary or contributory). Deaths known or suspected as resulting (in whole or in part) from or related to accident or injury, either old or recent.

(j) Drowning, fire, hanging, gunshot, stabbing, cutting, starvation, exposure, alcoholism, drug addiction, strangulation or aspiration.

(k) Accidental poisoning (food, chemical, drug, therapeutic agents).

Copyright Lexipol, LLC 2020/06/11, All Rights Reserved.
Published with permission by San Pablo Police Department

(l) Occupational diseases or occupational hazards.

(m) Known or suspected contagious disease and constituting a public hazard.

(n) All deaths in operating rooms and all deaths where a patient has not fully recovered from an anesthetic, whether in surgery, recovery room or elsewhere.

(o) In prison or while under sentence. Includes all in-custody and police involved deaths.

(p) All deaths of unidentified persons.

(q) All deaths of state hospital patients.

(r) Suspected Sudden Infant Death Syndrome (SIDS) deaths.

(s) All deaths where the patient is comatose throughout the period of the physician's attendance. Includes patients admitted to hospitals unresponsive and expire without regaining consciousness.

The body shall not be disturbed or moved from the position or place of death without permission of the coroner.

360.2.2 SEARCHING DEAD BODIES

The Coroner or Deputy Coroner is generally the only person permitted to search a body known to be dead from any of the circumstances set forth in Government Code § 27491. The only exception is that an officer is permitted to search the body of a person killed in a traffic collision for the limited purpose of locating an anatomical donor card (Government Code § 27491.3). If such a donor card is located, the Coroner or a designee shall be promptly notified. Should exigent circumstances indicate to an officer that any search of a known dead body is warranted prior to the arrival of the Coroner or a designee; the investigating officer shall first obtain verbal consent from the Coroner or a designee (Government Code § 27491.2).

Whenever possible, a witness, preferably a relative to the deceased or a member of the household, should be requested to remain at the scene with the officer pending the arrival of the Coroner or a designee. The name and address of this person shall be included in the narrative of the death report. Whenever personal effects are removed from the body of the deceased by the Coroner or a designee, a receipt shall be obtained. This receipt shall be attached to the death report.

360.2.3 DEATH NOTIFICATION

When practical, and if not handled by the Coroner's Office, notification to the next-of-kin of the deceased person shall be made in person. If the next-of-kin lives in another jurisdiction, a law enforcement official from that jurisdiction shall be requested to make the personal notification. If the relatives live outside this county, the Coroner may be requested to make the notification.

360.2.4 UNIDENTIFIED DEAD BODIES

If the identity of a dead body cannot be established after the Coroner arrives, the Coroner may issue a "John Doe" or "Jane Doe" number for the report.

Copyright Lexipol, LLC 2020/06/11, All Rights Reserved.
Published with permission by San Pablo Police Department

360.2.5 DEATH INVESTIGATION REPORTING

All incidents involving a death shall be documented.

360.2.6 SUSPECTED HOMICIDE

If it is suspected that the death involves a homicide or other suspicious circumstances, the Investigations Division shall be notified to determine the possible need for a detective to respond to the scene for further immediate investigation.

360.2.7 EMPLOYMENT RELATED DEATHS OR INJURIES

Any member of this agency who responds to and determines that a death, serious illness, or serious injury has occurred as a result of an accident at or in connection with the victim's employment shall ensure that the nearest office of Cal-OSHA is notified by telephone immediately or as soon as practicable with all pertinent information (8 CCR 342(b)).

Copyright Lexipol, LLC 2020/06/11, All Rights Reserved.
Published with permission by San Pablo Police Department

Identity Theft

362.1 PURPOSE AND SCOPE

Identity theft is a growing trend that frequently involves related crimes in multiple jurisdictions. This policy is intended to provide guidelines for the reporting and investigation of such crimes.

362.2 REPORTING

(a) In an effort to maintain uniformity in reporting, officers presented with the crime of identity theft (Penal Code § 530.6) shall initiate a report for victims residing within the jurisdiction of this department when the crime occurred. For incidents of identity theft occurring outside this jurisdiction, officers should observe the following:

1. For any victim not residing within this jurisdiction, the officer may either take a courtesy report to be forwarded to the victim's residence agency or the victim should be encouraged to promptly report the identity theft to the law enforcement agency where he or she resides.

(b) While the crime of identity theft should be reported to the law enforcement agency where the victim resides, officers of this department should investigate and report crimes occurring within this jurisdiction which have resulted from the original identity theft (e.g., the identity theft occurred elsewhere, but the credit card fraud occurred and is reported in this jurisdiction).

(c) Officers should include all known incidents of fraudulent activity (e.g., credit card number applied for in victim's name when the victim has never made such an application).

(d) Officers should also cross-reference all known reports made by the victim (e.g., U.S. Secret Service, credit reporting bureaus, U.S. Postal Service and DMV) with all known report numbers.

(e) The reporting officer should inform victims of identity theft that the California Identity Theft Registry is available to help those who are wrongly linked to crimes. The registry can be checked by law enforcement and other authorized persons to investigate whether a criminal history or want was created in the victim's name (Penal Code § 530.7). Information regarding the California Identity Theft Registry can be obtained by calling toll free (888) 880-0240.

(f) Following supervisory review and departmental processing, the initial report should be forwarded to the appropriate detective for follow up investigation, coordination with other agencies and prosecution as circumstances dictate.

Copyright Lexipol, LLC 2020/06/11, All Rights Reserved.
Published with permission by San Pablo Police Department

Private Persons Arrests

364.1 PURPOSE AND SCOPE

The purpose of this policy is to provide guidance for the handling of private person's arrests made pursuant to Penal Code § 837.

364.2 ADVISING PRIVATE PERSONS OF THE ARREST PROCESS

Penal Code § 836(b) expressly mandates that all officers shall advise victims of domestic violence of the right to make a private person's arrest, including advice on how to safely execute such an arrest. In all other situations, officers should use sound discretion in determining whether or not to advise an individual of the arrest process.

(a) When advising any individual regarding the right to make a private person's arrest, officers should refrain from encouraging or dissuading any individual from making such an arrest and should instead limit advice to the legal requirements for such an arrest as listed below.

(b) Private individuals should be discouraged from using force to effect a private person's arrest, and absent immediate threat to their own safety or the safety of others, private individuals should be encouraged to refer matters to law enforcement officials for further investigation or arrest.

364.3 ARRESTS BY PRIVATE PERSONS

Penal Code § 837 provides that a private person may arrest another:

(a) For a public offense committed or attempted in his or her presence;

(b) When the person arrested has committed a felony, although not in his or her presence;

(c) When a felony has been in fact committed, and he or she has reasonable cause for believing the person arrested has committed it.

Unlike peace officers, private persons may not make an arrest on suspicion that a felony has been committed - the felony must in fact have taken place.

364.4 OFFICER RESPONSIBILITIES

Any officer presented with a private person wishing to make an arrest must determine whether or not there is reasonable cause to believe that such an arrest would be lawful (Penal Code § 847).

(a) Should any officer determine that there is no reasonable cause to believe that a private person's arrest is lawful, the officer should take no action to further detain or restrain the individual beyond that which reasonably appears necessary to investigate the matter, determine the lawfulness of the arrest and protect the public safety.

Copyright Lexipol, LLC 2020/06/11, All Rights Reserved.
Published with permission by San Pablo Police Department

1. Any officer who determines that a private person's arrest appears to be unlawful should promptly release the arrested individual pursuant to Penal Code § 849(b)(1). The officer must include the basis of such a determination in a related report.
2. Absent reasonable cause to support a private person's arrest or other lawful grounds to support an independent arrest by the officer, the officer should advise the parties that no arrest will be made and that the circumstances will be documented in a related report.

(b) Whenever an officer determines that there is reasonable cause to believe that a private person's arrest is lawful, the officer may exercise any of the following options:

1. Take the individual into physical custody for booking
2. Release the individual pursuant to a Notice to Appear
3. Release the individual pursuant to Penal Code § 849

364.5 REPORTING REQUIREMENTS

In all circumstances in which a private person is claiming to have made an arrest, the individual must complete and sign a department Private Person's Arrest form under penalty of perjury.

In addition to the Private Person's Arrest Form (and any other related documents such as citations, booking forms, etc.), officers shall complete a narrative report regarding the circumstances and disposition of the incident.

Copyright Lexipol, LLC 2020/06/11, All Rights Reserved.
Published with permission by San Pablo Police Department

Anti-Reproductive Rights Crimes Reporting

366.1 PURPOSE AND SCOPE

To establish a procedure for mandated reporting of Anti-Reproductive Rights Crimes (ARRC) to the Attorney General pursuant to the Reproductive Rights Law Enforcement Act (Penal Code § 13775 et seq.).

366.2 DEFINITIONS

Penal Code § 423.2 provides that the following acts shall be considered Anti-Reproductive Rights Crimes (ARRC) when committed by any person, except a parent or guardian acting towards his or her minor child or ward:

(a) By force, threat of force, or physical obstruction that is a crime of violence, intentionally injures, intimidates, interferes with, or attempts to injure, intimidate, or interfere with any person or entity because that person or entity is a reproductive health services client, provider, or assistant, or in order to intimidate any person or entity, or any class of persons or entities, from becoming or remaining a reproductive health services client, provider, or assistant

(b) By non-violent physical obstruction, intentionally injures, intimidates, or interferes with, or attempts to injure, intimidate, or interfere with, any person or entity because that person or entity is a reproductive health services client, provider, or assistant, or in order to intimidate any person or entity, or any class of persons or entities, from becoming or remaining a reproductive health services client, provider or assistant

(c) Intentionally damages or destroys the property of a person, entity, or facility, or attempts to do so, because the person, entity, or facility is a reproductive health services client, provider, assistant, or facility

366.3 REPORTING REQUIREMENTS TO THE ATTORNEY GENERAL

(a) Upon the receipt of the report of an ARRC, it shall be the responsibility of the employee taking such a report to also complete an ARRC Data Collection Worksheet (BCIA 8371) in accordance with the instructions contained on such forms.

(b) The ARRC Data Collection Worksheet shall be processed with all related reports and forwarded to the Investigation Division Commander.

(c) By the tenth day of each month, it shall be the responsibility of the Investigation Division Commander to ensure that a Summary Worksheet (BCIA 8370) is submitted to the Department of Justice Criminal Justice Statistics Center.

(d) 1. In the event that no ARRC(s) were reported during the previous month, a Summary Worksheet shall be submitted to Department of Justice with an indication that no such crimes were reported.

Copyright Lexipol, LLC 2020/06/11, All Rights Reserved.
Published with permission by San Pablo Police Department

2. Any ARRC(s) reported in the Summary Worksheet shall be accompanied by a copy of the related Data Collection Worksheet(s).

Copyright Lexipol, LLC 2020/06/11, All Rights Reserved.
Published with permission by San Pablo Police Department

Limited English Proficiency Services

368.1 PURPOSE AND SCOPE

This policy provides guidance to members when communicating with individuals with limited English proficiency (LEP) (42 USC § 2000d).

368.1.1 DEFINITIONS

Definitions related to this policy include:

Authorized interpreter - A person who has been screened and authorized by the Department to act as an interpreter and/or translator for others.

Interpret or interpretation - The act of listening to a communication in one language (source language) and orally converting it to another language (target language), while retaining the same meaning.

Limited English proficient (LEP) - Any individual whose primary language is not English and who has a limited ability to read, write, speak or understand English. These individuals may be competent in certain types of communication (e.g., speaking or understanding) but still be LEP for other purposes (e.g., reading or writing). Similarly, LEP designations are context-specific; an individual may possess sufficient English language skills to function in one setting but these skills may be insufficient in other situations.

Qualified bilingual member - A member of the San Pablo Police Department, designated by the Department, who has the ability to communicate fluently, directly and accurately in both English and another language. Bilingual members may be fluent enough to communicate in a non-English language but may not be sufficiently fluent to interpret or translate from one language into another.

Translate or translation - The replacement of written text from one language (source language) into an equivalent written text (target language).

368.2 POLICY

It is the policy of the San Pablo Police Department to reasonably ensure that LEP individuals have meaningful access to law enforcement services, programs and activities, while not imposing undue burdens on its members.

The Department will not discriminate against or deny any individual access to services, rights or programs based upon national origin or any other protected interest or right.

368.3 LEP COORDINATOR

The Chief of Police shall delegate certain responsibilities to an LEP Coordinator. The LEP Coordinator shall be appointed by, and directly responsible to, the Patrol Division Commander or the authorized designee.

The responsibilities of the LEP Coordinator include, but are not limited to:

Copyright Lexipol, LLC 2020/06/11, All Rights Reserved.
Published with permission by San Pablo Police Department

(a) Coordinating and implementing all aspects of the San Pablo Police Department's LEP services to LEP individuals.

(b) Developing procedures that will enable members to access LEP services, including telephonic interpreters, and ensuring the procedures are available to all members.

(c) Ensuring that a list of all qualified bilingual members and authorized interpreters is maintained and available to each Watch Commander. The list should include information regarding the following:

1. Languages spoken
2. Contact information
3. Availability

(d) Ensuring signage stating that interpreters are available free of charge to LEP individuals is posted in appropriate areas and in the most commonly spoken languages.

(e) Reviewing existing and newly developed documents to determine which are vital documents and should be translated, and into which languages the documents should be translated.

(f) Annually assessing demographic data and other resources, including contracted language services utilization data and community-based organizations, to determine if there are additional documents or languages that are appropriate for translation.

(g) Identifying standards and assessments to be used by the Department to qualify individuals as qualified bilingual members or authorized interpreters.

(h) Periodically reviewing efforts of the Department in providing meaningful access to LEP individuals, and, as appropriate, developing reports, new procedures or recommending modifications to this policy.

(i) Receiving and responding to complaints regarding department LEP services.

(j) Ensuring appropriate processes are in place to provide for the prompt and equitable resolution of complaints and inquiries regarding discrimination in access to department services, programs and activities.

368.4 FOUR-FACTOR ANALYSIS

Since there are many different languages that members could encounter, the Department will utilize the four-factor analysis outlined in the U.S. Department of Justice (DOJ) Guidance to Federal Financial Assistance Recipients, available at the DOJ website, to determine which measures will provide meaningful access to its services and programs. It is recognized that law enforcement contacts and circumstances will vary considerably. This analysis, therefore, must remain flexible and will require an ongoing balance of four factors, which are:

Copyright Lexipol, LLC 2020/06/11, All Rights Reserved.
Published with permission by San Pablo Police Department

(a) The number or proportion of LEP individuals eligible to be served or likely to be encountered by department members, or who may benefit from programs or services within the jurisdiction of the Department or a particular geographic area.

(b) The frequency with which LEP individuals are likely to come in contact with department members, programs or services.

(c) The nature and importance of the contact, program, information or service provided.

(d) The cost of providing LEP assistance and the resources available.

368.5 TYPES OF LEP ASSISTANCE AVAILABLE

San Pablo Police Department members should never refuse service to an LEP individual who is requesting assistance, nor should they require an LEP individual to furnish an interpreter as a condition for receiving assistance. The Department will make every reasonable effort to provide meaningful and timely assistance to LEP individuals through a variety of services.

The Department will utilize all reasonably available tools, such as language identification cards, when attempting to determine an LEP individual's primary language.

LEP individuals may choose to accept department-provided LEP services at no cost or they may choose to provide their own.

Department-provided LEP services may include, but are not limited to, the assistance methods described in this policy.

368.6 WRITTEN FORMS AND GUIDELINES

Vital documents or those that are frequently used should be translated into languages most likely to be encountered. The LEP Coordinator will arrange to make these translated documents available to members and other appropriate individuals, as necessary.

368.7 AUDIO RECORDINGS

The Department may develop audio recordings of important or frequently requested information in a language most likely to be understood by those LEP individuals who are representative of the community being served.

368.8 QUALIFIED BILINGUAL MEMBERS

Bilingual members may be qualified to provide LEP services when they have demonstrated through established department procedures a sufficient level of skill and competence to fluently communicate in both English and a non-English language. Members utilized for LEP services must demonstrate knowledge of the functions of an interpreter/translator and the ethical issues involved when acting as a language conduit. Additionally, bilingual members must be able to communicate technical and law enforcement terminology, and be sufficiently proficient in the non-English language to perform complicated tasks, such as conducting interrogations, taking statements, collecting evidence or conveying rights or responsibilities.

Copyright Lexipol, LLC 2020/06/11, All Rights Reserved.
Published with permission by San Pablo Police Department

When a qualified bilingual member from this department is not available, personnel from other City departments, who have been identified by the Department as having the requisite skills and competence, may be requested.

368.9 AUTHORIZED INTERPRETERS

Any person designated by the Department to act as an authorized interpreter and/or translator must have demonstrated competence in both English and the involved non-English language, must have an understanding of the functions of an interpreter that allows for correct and effective translation, and should not be a person with an interest in the department case or investigation involving the LEP individual. A person providing interpretation or translation services may be required to establish the accuracy and trustworthiness of the interpretation or translation in a court proceeding.

Authorized interpreters must pass a screening process established by the LEP Coordinator which demonstrates that their skills and abilities include:

(a) The competence and ability to communicate information accurately in both English and in the target language.

(b) Knowledge, in both languages, of any specialized terms or concepts peculiar to this department and of any particularized vocabulary or phraseology used by the LEP individual.

(c) The ability to understand and adhere to the interpreter role without deviating into other roles, such as counselor or legal adviser.

(d) Knowledge of the ethical issues involved when acting as a language conduit.

368.9.1 SOURCES OF AUTHORIZED INTERPRETERS

The Department may contract with authorized interpreters who are available over the telephone. Members may use these services with the approval of a supervisor and in compliance with established procedures.

Other sources may include:

- Qualified bilingual members of this department or personnel from other City departments.
- Individuals employed exclusively to perform interpretation services.
- Contracted in-person interpreters, such as state or federal court interpreters, among others.
- Interpreters from other agencies.

Copyright Lexipol, LLC 2020/06/11, All Rights Reserved.
Published with permission by San Pablo Police Department

368.9.2 COMMUNITY VOLUNTEERS AND OTHER SOURCES OF LANGUAGE ASSISTANCE

Language assistance may be available from community volunteers who have demonstrated competence in either monolingual (direct) communication and/or in interpretation or translation (as noted in above), and have been approved by the Department to communicate with LEP individuals.

Where qualified bilingual members or other authorized interpreters are unavailable to assist, approved community volunteers who have demonstrated competence may be called upon when appropriate. However, department members must carefully consider the nature of the contact and the relationship between the LEP individual and the volunteer to ensure that the volunteer can provide neutral and unbiased assistance.

While family or friends of an LEP individual may offer to assist with communication or interpretation, members should carefully consider the circumstances before relying on such individuals. For example, children should not be relied upon except in exigent or very informal and non-confrontational situations.

368.10 CONTACT AND REPORTING

While all law enforcement contacts, services and individual rights are important, this department will utilize the four-factor analysis to prioritize service to LEP individuals so that such services may be targeted where they are most needed, according to the nature and importance of the particular law enforcement activity involved.

Whenever any member of this department is required to complete a report or other documentation, and interpretation services are provided to any involved LEP individual, such services should be noted in the related report. Members should document the type of interpretation services utilized and whether the individual elected to use services provided by the Department or some other identified source.

368.11 RECEIVING AND RESPONDING TO REQUESTS FOR ASSISTANCE

The San Pablo Police Department will take reasonable steps and will work with the Personnel Department to develop in-house language capacity by hiring or appointing qualified members proficient in languages representative of the community being served.

368.12 FIELD ENFORCEMENT

Field enforcement will generally include such contacts as traffic stops, pedestrian stops, serving warrants and restraining orders, crowd/traffic control and other routine field contacts that may involve LEP individuals. The scope and nature of these activities and contacts will inevitably vary. Members and/or supervisors must assess each situation to determine the need and availability of language assistance to all involved LEP individuals and utilize the methods outlined in this policy to provide such assistance.

Although not every situation can be addressed in this policy, it is important that members are able to effectively communicate the reason for a contact, the need for information and the meaning

Copyright Lexipol, LLC 2020/06/11, All Rights Reserved.
Published with permission by San Pablo Police Department

or consequences of any enforcement action. For example, it would be meaningless to request consent to search if the officer is unable to effectively communicate with an LEP individual.

If available, officers should obtain the assistance of a qualified bilingual member or an authorized interpreter before placing an LEP individual under arrest.

368.13 INVESTIGATIVE FIELD INTERVIEWS

In any situation where an interview may reveal information that could be used as the basis for arrest or prosecution of an LEP individual and a qualified bilingual member is unavailable or lacks the skills to directly communicate with the LEP individual, an authorized interpreter should be used. This includes interviews conducted during an investigation with victims, witnesses and suspects. In such situations, audio recordings of the interviews should be made when reasonably possible. Identification and contact information for the interpreter (e.g., name, address) should be documented so that the person can be subpoenaed for trial if necessary.

If an authorized interpreter is needed, officers should consider calling for an authorized interpreter in the following order:

- An authorized department member or allied agency interpreter
- An authorized telephone interpreter
- Any other authorized interpreter

Any *Miranda* warnings should be provided to suspects in their primary language by an authorized interpreter or, if the suspect is literate, by providing a translated *Miranda* warning card.

The use of an LEP individual's bilingual friends, family members, children, neighbors or bystanders may be used only when a qualified bilingual member or authorized interpreter is unavailable and there is an immediate need to interview an LEP individual.

368.14 CUSTODIAL INTERROGATIONS

Miscommunication during custodial interrogations may have a substantial impact on the evidence presented in a criminal prosecution. Only qualified bilingual members or, if none is available or appropriate, authorized interpreters shall be used during custodial interrogations. *Miranda* warnings should be provided to suspects in their primary language by the qualified bilingual member or an authorized interpreter.

In order to ensure that translations during custodial interrogations are accurately documented and are admissible as evidence, interrogations should be recorded whenever reasonably possible. See guidance on recording custodial interrogations in the Investigation and Prosecution Policy.

368.15 BOOKINGS

When gathering information during the booking process, members should remain alert to the impediments that language barriers can create. In the interest of the arrestee's health and welfare, the safety and security of the facility, and to protect individual rights, it is important that accurate

Copyright Lexipol, LLC 2020/06/11, All Rights Reserved.
Published with permission by San Pablo Police Department

medical screening and booking information be obtained. Members should seek the assistance of a qualified bilingual member whenever there is concern that accurate information cannot be obtained or that booking instructions may not be properly understood by an LEP individual.

368.16 COMPLAINTS

The Department shall ensure that LEP individuals who wish to file a complaint regarding members of this department are able to do so. The Department may provide an authorized interpreter or translated forms, as appropriate. Complaints will be referred to the authorized person.

Investigations into such complaints shall be handled in accordance with the Personnel Complaints Policy.

Any notice required to be sent to an LEP individual as a complaining party pursuant to the Personnel Complaints Policy should be translated or otherwise communicated in a language-accessible manner.

368.17 COMMUNITY OUTREACH

Community outreach programs and other such services offered by this department are important to the ultimate success of more traditional law enforcement duties. This department will continue to work with community groups, local businesses and neighborhoods to provide equal access to such programs and services.

368.18 TRAINING

To ensure that all members who may have contact with LEP individuals are properly trained, the Department will provide periodic training on this policy and related procedures, including how to access department-authorized telephonic and in-person interpreters and other available resources.

The Training Supervisor shall be responsible for ensuring new members receive LEP training. Those who may have contact with LEP individuals should receive refresher training at least once every two years thereafter. The Training Coordinator shall maintain records of all LEP training provided, and will retain a copy in each member's training file in accordance with established records retention schedules.

368.18.1 TRAINING FOR AUTHORIZED INTERPRETERS

All members on the authorized interpreter list must successfully complete prescribed interpreter training. To complete interpreter training successfully, an interpreter must demonstrate proficiency in and ability to communicate information accurately in both English and in the target language, demonstrate knowledge in both languages of any specialized terms or phraseology, and understand and adhere to the interpreter role without deviating into other roles, such as counselor or legal adviser.

Copyright Lexipol, LLC 2020/06/11, All Rights Reserved.
Published with permission by San Pablo Police Department

Members on the authorized interpreter list must receive refresher training annually or they will be removed from the authorized interpreter list. This annual training should include language skills competency (including specialized terminology) and ethical considerations.

The Training Manager shall be responsible for coordinating the annual refresher training and will maintain a record of all training the interpreters have received.

Copyright Lexipol, LLC 2020/06/11, All Rights Reserved.
Published with permission by San Pablo Police Department

Communications with Persons with Disabilities

370.1 PURPOSE AND SCOPE

This policy provides guidance to members when communicating with individuals with disabilities, including those who are deaf or hard of hearing, have impaired speech or vision, or are blind.

370.1.1 DEFINITIONS

Definitions related to this policy include:

Auxiliary aids - Tools used to communicate with people who have a disability or impairment. They include, but are not limited to, the use of gestures or visual aids to supplement oral communication; a notepad and pen or pencil to exchange written notes; a computer or typewriter; an assistive listening system or device to amplify sound; a teletypewriter (TTY) or videophones (video relay service or VRS); taped text; qualified readers; or a qualified interpreter.

Disability or impairment - A physical or mental impairment that substantially limits a major life activity, including hearing or seeing, regardless of whether the disabled person uses assistive or adaptive devices or auxiliary aids. Individuals who wear ordinary eyeglasses or contact lenses are not considered to have a disability (42 USC § 12102).

Qualified interpreter - A person who is able to interpret effectively, accurately and impartially, both receptively and expressively, using any necessary specialized vocabulary. Qualified interpreters include oral interpreters, translators, sign language interpreters and intermediary interpreters.

370.2 POLICY

It is the policy of the San Pablo Police Department to reasonably ensure that people with disabilities, including victims, witnesses, suspects and arrestees have equal access to law enforcement services, programs and activities. Members must make efforts to communicate effectively with individuals with disabilities.

The Department will not discriminate against or deny any individual access to services, rights or programs based upon disabilities.

370.3 AMERICANS WITH DISABILITIES (ADA) COORDINATOR

The Chief of Police shall delegate certain responsibilities to an ADA Coordinator (28 CFR 35.107). The ADA Coordinator shall be appointed by, and directly responsible, to the Patrol Division Commander or the authorized designee.

The responsibilities of the ADA Coordinator shall include, but not be limited to:

(a) Working with the City ADA coordinator regarding the San Pablo Police Department's efforts to ensure equal access to services, programs and activities.

(b) Developing reports, new procedures, or recommending modifications to this policy.

Copyright Lexipol, LLC 2020/06/11, All Rights Reserved.
Published with permission by San Pablo Police Department

(c) Acting as a liaison with local disability advocacy groups or other disability groups regarding access to department services, programs and activities.

(d) Ensuring that a list of qualified interpreter services is maintained and available to each Watch Commander and Dispatch Supervisor. The list should include information regarding the following:

1. Contact information
2. Availability

(e) Developing procedures that will enable members to access auxiliary aids or services, including qualified interpreters, and ensure the procedures are available to all members.

(f) Ensuring signage is posted in appropriate areas, indicating that auxiliary aids are available free of charge to people with disabilities.

(g) Ensuring appropriate processes are in place to provide for the prompt and equitable resolution of complaints and inquiries regarding discrimination in access to department services, programs and activities.

370.4 FACTORS TO CONSIDER

Because the nature of any law enforcement contact may vary substantially from one situation to the next, members of this department should consider all information reasonably available to them when determining how to communicate with an individual with a disability. Members should carefully balance all known factors in an effort to reasonably ensure people who are disabled have equal access to services, programs and activities. These factors may include, but are not limited to:

(a) Members should not always assume that effective communication is being achieved. The fact that an individual appears to be nodding in agreement does not always mean he/she completely understands the message. When there is any doubt, members should ask the individual to communicate back or otherwise demonstrate their understanding.

(b) The nature of the disability (e.g., deafness or blindness vs. hard of hearing or low vision).

(c) The nature of the law enforcement contact (e.g., emergency vs. non-emergency, custodial vs. consensual contact).

(d) The availability of auxiliary aids. The fact that a particular aid is not available does not eliminate the obligation to reasonably ensure access. However, in an emergency, availability may factor into the type of aid used.

Copyright Lexipol, LLC 2020/06/11, All Rights Reserved.
Published with permission by San Pablo Police Department

370.5 INITIAL AND IMMEDIATE CONSIDERATIONS

Recognizing that various law enforcement encounters may be potentially volatile and/or emotionally charged, members should remain alert to the possibility of communication problems.

Members should exercise special care in the use of all gestures, and verbal and written communication to minimize initial confusion and misunderstanding when dealing with any individual with known or suspected disabilities.

In a non-emergency situation, when a member knows or suspects an individual requires assistance to effectively communicate, the member shall identify the individual's choice of auxiliary aid or service.

The individual's preferred communication method must be honored unless another effective method of communication exists under the circumstances (28 CFR 35.160).

Factors to consider when determining whether an alternative method is effective include:

(a) The methods of communication usually used by the individual.

(b) The nature, length and complexity of the communication involved.

(c) The context of the communication.

In emergency situations involving an imminent threat to the safety or welfare of any person, members may use whatever auxiliary aids and services that reasonably appear effective under the circumstances. This may include, for example, exchanging written notes or using the services of a person who knows sign language but is not a qualified interpreter, even if the person who is deaf or hard of hearing would prefer a qualified sign language interpreter or another appropriate auxiliary aid or service. Once the emergency has ended, the continued method of communication should be reconsidered. The member should inquire as to the individual's preference and give primary consideration to that preference.

If an individual who is deaf, hard of hearing or has impaired speech must be handcuffed while in the custody of the San Pablo Police Department, consideration should be given, safety permitting, to placing the handcuffs in the front of the body to facilitate communication using sign language or writing.

370.6 TYPES OF ASSISTANCE AVAILABLE

San Pablo Police Department members shall never refuse to assist an individual with disabilities who is requesting assistance. The Department will not charge anyone to receive auxiliary aids, nor shall they require anyone to furnish their own auxiliary aid or service as a condition for receiving assistance. The Department will make every reasonable effort to provide equal access and timely assistance to individuals who are disabled through a variety of services.

A person who is disabled may choose to accept department-provided auxiliary aids or services or they may choose to provide their own.

Copyright Lexipol, LLC 2020/06/11, All Rights Reserved.
Published with permission by San Pablo Police Department

Department-provided auxiliary aids or services may include, but are not limited to, the assistance methods described in this policy.

370.7 AUDIO RECORDINGS AND ENLARGED PRINT

The Department may develop audio recordings to assist people who are blind or have a visual impairment with accessing important information. If such a recording is not available, members may read aloud from the appropriate form, for example a personnel complaint form, or provide forms with enlarged print.

370.8 QUALIFIED INTERPRETERS

A qualified interpreter may be needed in lengthy or complex transactions (e.g., interviewing a victim, witness, suspect or arrestee), if the individual to be interviewed normally relies on sign language or speechreading (lip-reading) to understand what others are saying. The qualified interpreter should not be a person with an interest in the case or investigation involving the disabled individual. A person providing interpretation services may be required to establish the accuracy and trustworthiness of the interpretation in a court proceeding.

Qualified interpreters should be:

(a) Available within a reasonable amount of time but in no event longer than one hour if requested.

(b) Experienced in providing interpretation services related to law enforcement matters.

(c) Familiar with the use of VRS and/or video remote interpreting services.

(d) Certified in either American Sign Language (ASL) or Signed English (SE).

(e) Able to understand and adhere to the interpreter role without deviating into other roles, such as counselor or legal adviser.

(f) Knowledgeable of the ethical issues involved when providing interpreter services.

Members should use department-approved procedures to request a qualified interpreter at the earliest reasonable opportunity, and generally not more than 15 minutes after a request for an interpreter has been made or it is reasonably apparent that an interpreter is needed. No individual who is disabled shall be required to provide his/her own interpreter (28 CFR 35.160).

370.9 TTY AND RELAY SERVICES

In situations where an individual without a disability would have access to a telephone (e.g., booking or attorney contacts), members must also provide those who are deaf, hard of hearing or have impaired speech the opportunity to place calls using an available TTY (also known as a telecommunications device for deaf people, or TDD). Members shall provide additional time, as needed, for effective communication due to the slower nature of TTY and TDD communications.

The Department will accept all TTY or TDD calls placed by those who are deaf or hard of hearing and received via a telecommunications relay service (28 CFR 35.162).

Copyright Lexipol, LLC 2020/06/11, All Rights Reserved.
Published with permission by San Pablo Police Department

Note that relay services translate verbatim, so the conversation must be conducted as if speaking directly to the caller.

370.10 COMMUNITY VOLUNTEERS

Interpreter services may be available from community volunteers who have demonstrated competence in communication services, such as ASL or SE, and have been approved by the Department to provide interpreter services.

Where qualified interpreters are unavailable to assist, approved community volunteers who have demonstrated competence may be called upon when appropriate. However, department members must carefully consider the nature of the contact and the relationship between the individual with the disability and the volunteer to ensure that the volunteer can provide neutral and unbiased assistance.

370.11 FAMILY AND FRIENDS

While family or friends may offer to assist with interpretation, members should carefully consider the circumstances before relying on such individuals. The nature of the contact and relationship between the individual with the disability and the person offering services must be carefully considered (e.g., victim/suspect).

Children shall not be relied upon except in emergency or critical situations when there is no qualified interpreter reasonably available.

Adults may be relied upon when (28 CFR 35.160):

(a) There is an emergency or critical situation and there is no qualified interpreter reasonably available.

(b) The person with the disability requests that the adult interpret or facilitate communication and the adult agrees to provide such assistance, and reliance on that adult for such assistance is reasonable under the circumstances.

370.12 REPORTING

Whenever any member of this department is required to complete a report or other documentation, and communication assistance has been provided, such services should be noted in the related report. Members should document the type of communication services utilized and whether the individual elected to use services provided by the Department or some other identified source. If the individual's express preference is not honored, the member must document why another method of communication was used.

All written communications exchanged in a criminal case shall be attached to the report or placed into evidence.

Copyright Lexipol, LLC 2020/06/11, All Rights Reserved.
Published with permission by San Pablo Police Department

370.13 FIELD ENFORCEMENT

Field enforcement will generally include such contacts as traffic stops, pedestrian stops, serving warrants and restraining orders, crowd/traffic control and other routine field contacts that may involve individuals with disabilities. The scope and nature of these activities and contacts will inevitably vary.

The Department recognizes that it would be virtually impossible to provide immediate access to complete communication services to every member of this department. Members and/or supervisors must assess each situation and consider the length, complexity and importance of the communication, as well as the individual's preferred method of communication, when determining the type of resources to use and whether a qualified interpreter is needed.

Although not every situation can be addressed in this policy, it is important that members are able to effectively communicate the reason for a contact, the need for information and the meaning or consequences of any enforcement action. For example, it would be meaningless to verbally request consent to search if the officer is unable to effectively communicate with an individual who is deaf or hard of hearing and requires communications assistance.

If available, officers should obtain the assistance of a qualified interpreter before placing an individual with a disability under arrest. Individuals who are arrested and are assisted by service animals should be permitted to make arrangements for the care of such animals prior to transport.

370.13.1 FIELD RESOURCES

Examples of methods that may be sufficient for transactions, such as checking a license or giving directions to a location or for urgent situations such as responding to a violent crime in progress, may, depending on the circumstances, include such simple things as:

(a) Hand gestures or visual aids with an individual who is deaf, hard of hearing or has impaired speech.

(b) Exchange of written notes or communications.

(c) Verbal communication with an individual who can speechread by facing the individual and speaking slowly and clearly.

(d) Use of computer, word processing, personal communication device or similar device to exchange texts or notes.

(e) Slowly and clearly speaking or reading simple terms to individuals who have a visual or mental impairment.

Members should be aware that these techniques may not provide effective communication as required by law and this policy depending on the circumstances.

370.14 CUSTODIAL INTERROGATIONS

In an effort to ensure that the rights of individuals who are deaf, hard of hearing or have speech impairment are protected during a custodial interrogation, this department will provide interpreter services before beginning an interrogation, unless exigent circumstances exist or the individual

Copyright Lexipol, LLC 2020/06/11, All Rights Reserved.
Published with permission by San Pablo Police Department

has made a clear indication that he/she understands the process and desires to proceed without an interpreter. The use of a video remote interpreting service should be considered, where appropriate, if a live interpreter is not available. *Miranda* warnings shall be provided to suspects who are deaf or hard of hearing by a qualified interpreter or by providing a written *Miranda* warning card.

In order to ensure that communications during custodial investigations are accurately documented and are admissible as evidence, interrogations should be recorded whenever reasonably possible. See guidance on recording custodial interrogations in the Investigation and Prosecution Policy.

370.15 ARREST AND BOOKINGS

If an individual with speech or hearing disabilities is arrested, the arresting officer shall use department-approved procedures to provide a qualified interpreter at the place of arrest or booking as soon as reasonably practicable, unless the individual indicates that he/she prefers a different auxiliary aid or service or the officer reasonably determines another effective method of communication exists under the circumstances.

When gathering information during the booking process, members should remain alert to the impediments that often exist when communicating with those who are deaf, hard of hearing, who have impaired speech or vision, are blind, or have other disabilities. In the interest of the arrestee's health and welfare, the safety and security of the facility and to protect individual rights, it is important that accurate medical screening and booking information be obtained. If necessary, members should seek the assistance of a qualified interpreter whenever there is concern that accurate information cannot be obtained or that booking instructions may not be properly understood by the individual.

Individuals who require and possess personally owned communication aids (e.g., hearing aids, cochlear processors) should be permitted to retain them while in custody.

370.16 COMPLAINTS

The Department shall ensure that individuals with disabilities who wish to file a complaint regarding members of this department are able to do so. The Department may provide a qualified interpreter or forms in enlarged print, as appropriate. Complaints will be referred to the department ADA Coordinator.

Investigations into such complaints shall be handled in accordance with the Personnel Complaints Policy. Qualified interpreters used during the investigation of a complaint should not be members of this Department.

370.17 COMMUNITY OUTREACH

Community outreach programs and other such services offered by this department are important to the ultimate success of more traditional law enforcement duties. This department will continue to work with community groups, local businesses and neighborhoods to provide equal access to such programs and services.

Copyright Lexipol, LLC 2020/06/11, All Rights Reserved.
Published with permission by San Pablo Police Department

Copyright Lexipol, LLC 2020/06/11, All Rights Reserved.
Published with permission by San Pablo Police Department

Mandatory Employer Notification

372.1 PURPOSE AND SCOPE

The purpose of this policy is to describe the requirements and procedures to follow when a public or private school employee (teacher and non-teacher) has been arrested under certain circumstances.

372.2 MANDATORY SCHOOL EMPLOYEE ARREST REPORTING

In the event a school employee is arrested for any offense enumerated below, the Chief of Police or his/her designee is required to report the arrest as follows.

372.2.1 ARREST OF PUBLIC SCHOOL TEACHER

In the event a public school teacher is arrested for any controlled substance offense enumerated in Health and Safety Code § 11590 or Health and Safety Code § 11364, in so far as that section relates to Health and Safety Code § 11054(d)(12), or for any of the offenses enumerated in Penal Code § 290, Penal Code § 261(a) or Education Code § 44010, the Chief of Police or his/her designee is mandated to immediately notify by telephone the superintendent of the school district employing the teacher and to immediately give written notice of the arrest to the Commission on Teacher Credentialing and to the superintendent of schools in the county where the person is employed (Health and Safety Code § 11591; Penal Code § 291).

372.2.2 ARREST OF PUBLIC SCHOOL NON-TEACHER EMPLOYEE

In the event a public school non-teacher employee is arrested for any controlled substance offense enumerated in Health and Safety Code § 11590 or Health and Safety Code § 11364, in so far as that section relates to Health and Safety Code § 11054(d)(12), or for any of the offenses enumerated in Penal Code § 290, Penal Code § 261(a) or Education Code § 44010, the Chief of Police or his/her designee is mandated to immediately notify by telephone the superintendent of the school district employing the non-teacher and to immediately give written notice of the arrest to the governing board of the school district employing the person (Health and Safety Code § 11591; Penal Code § 291).

372.2.3 ARREST OF PRIVATE SCHOOL TEACHER

In the event a private school teacher is arrested for any controlled substance offense enumerated in Health and Safety Code § 11590 or Health and Safety Code § 11364, in so far as that section relates to Health and Safety Code § 11054(d)(12), or for any of the offenses enumerated in Penal Code § 290 or Education Code § 44010, the Chief of Police or his/her designee is mandated to immediately notify by telephone the private school authority employing the teacher and to immediately give written notice of the arrest to the private school authority employing the teacher (Health and Safety Code § 11591; Penal Code § 291.1).

Copyright Lexipol, LLC 2020/06/11, All Rights Reserved.
Published with permission by San Pablo Police Department

372.2.4 ARREST OF COMMUNITY COLLEGE INSTRUCTOR

In the event a teacher or instructor employed in a community college district school is arrested for any controlled substance offense enumerated in Health and Safety Code § 11590 or Health and Safety § 11364, in so far as that section relates to Health and Safety Code § 11054(d)(9), or for any of the offenses enumerated in Penal Code § 290 or in Penal Code § 261(a)(1), the Chief of Police or the authorized designee is mandated to immediately notify by telephone the superintendent of the community college district employing the person, and shall immediately give written notice of the arrest to the California Community Colleges Chancellor's Office (Health and Safety Code § 11591.5; Penal Code § 291.5).

372.3 POLICY

The San Pablo Police Department will meet the reporting requirements of California law to minimize the risks to children and others.

372.4 ARREST OF PERSONS EMPLOYED IN COMMUNITY CARE FACILITIES

In the event an employee of a community treatment facility, a day treatment facility, a group home, a short-term residential therapeutic program or a foster family agency is arrested for child abuse (as defined in Penal Code § 11165.6) and the employee is free to return to work where children are present, the investigating member shall notify the licensee of the charge of abuse (Health and Safety Code § 1522.2).

Copyright Lexipol, LLC 2020/06/11, All Rights Reserved.
Published with permission by San Pablo Police Department

Biological Samples

374.1 PURPOSE AND SCOPE

This policy provides guidelines for the collection of biological samples from those individuals required to provide samples upon conviction or arrest for certain offenses. This policy does not apply to biological samples collected at a crime scene or taken from a person in conjunction with a criminal investigation. Nor does it apply to biological samples from those required to register, for example, sex offenders.

374.2 POLICY

The San Pablo Police Department will assist in the expeditious collection of required biological samples from offenders in accordance with the laws of this state and with as little reliance on force as practicable.

374.3 PERSONS SUBJECT TO DNA COLLECTION

Those who must submit a biological sample include (Penal Code § 296):

(a) A person, including a juvenile, upon conviction or other adjudication of any felony offense.

(b) A person, including a juvenile, upon conviction or other adjudication of any offense if the person has a prior felony on record.

(c) An adult arrested or charged with any felony.

374.4 PROCEDURE

When an individual is required to provide a biological sample, a trained employee shall obtain the sample in accordance with this policy.

374.4.1 COLLECTION

The following steps should be taken to collect a sample:

(a) Verify that the individual is required to provide a sample pursuant to Penal Code § 296; Penal Code § 296.1.

(b) Verify that a biological sample has not been previously collected from the offender by querying the individual's criminal history record for a DNA collection flag or, during regular business hours, calling the California Department of Justice (DOJ) designated DNA laboratory. There is no need to obtain a biological sample if one has been previously obtained.

(c) Use a DNA buccal swab collection kit provided by the California DOJ to perform the collection and take steps to avoid cross contamination.

Copyright Lexipol, LLC 2020/06/11, All Rights Reserved.
Published with permission by San Pablo Police Department

374.5 USE OF FORCE TO OBTAIN SAMPLES

If a person refuses to cooperate with the sample collection process, officers should attempt to identify the reason for refusal and seek voluntary compliance without resorting to using force. Force will not be used in the collection of samples except as authorized by court order and only with the approval of a supervisor. Methods to consider when seeking voluntary compliance include contacting:

(a) The person's parole or probation officer when applicable.

(b) The prosecuting attorney to seek additional charges against the person for failure to comply or to otherwise bring the refusal before a judge.

(c) The judge at the person's next court appearance.

(d) The person's attorney.

(e) A chaplain.

(f) Another custody facility with additional resources, where an arrestee can be transferred to better facilitate sample collection.

(g) A supervisor who may be able to authorize custodial disciplinary actions to compel compliance, if any are available.

The supervisor shall review and approve any plan to use force and be present to document the process.

374.5.1 VIDEO RECORDING

A video recording should be made anytime force is used to obtain a biological sample. The recording should document all staff participating in the process, in addition to the methods and all force used during the collection. The recording should be part of the investigation file, if any, or otherwise retained in accordance with the department's records retention schedule (15 CCR 1059).

374.5.2 CELL EXTRACTIONS

If the use of force includes a cell extraction, the extraction shall be video recorded, including audio. Video shall be directed at the cell extraction event. The video recording shall be retained by the Department for the length of time required by statute. Notwithstanding the use of the video as evidence in a criminal proceeding, the tape shall be retained administratively (15 CCR 1059).

374.6 LEGAL MANDATES AND RELEVANT LAWS

California law provides for the following:

374.6.1 DOCUMENTATION RELATED TO FORCE

The Watch Commander shall prepare prior written authorization for the use of any force (15 CCR 1059). The written authorization shall include information that the subject was asked to provide the requisite specimen, sample or impression and refused, as well as the related court order authorizing the force.

Copyright Lexipol, LLC 2020/06/11, All Rights Reserved.
Published with permission by San Pablo Police Department

374.6.2 BLOOD SAMPLES

A blood sample should only be obtained under this policy when:

(a) The California DOJ requests a blood sample and the subject consents, or

(b) A court orders a blood sample following a refusal.

The withdrawal of blood may only be performed in a medically approved manner by health care providers trained and qualified to draw blood. A California DOJ collection kit shall be used for this purpose (Penal Code § 298(a); Penal Code § 298(b)(2)).

374.6.3 LITIGATION

The Chief of Police or authorized designee should notify the California DOJ's DNA Legal Unit in the event this department is named in a lawsuit involving the DNA Data Bank sample collection, sample use or any aspect of the state's DNA Data Bank Program.

Copyright Lexipol, LLC 2020/06/11, All Rights Reserved.
Published with permission by San Pablo Police Department

Chaplains

376.1 PURPOSE AND SCOPE

This policy establishes the guidelines for San Pablo Police Department chaplains to provide counseling or emotional support to members of the Department, their families and members of the public.

376.2 POLICY

The San Pablo Police Department shall ensure that department chaplains are properly appointed, trained and supervised to carry out their responsibilities without financial compensation.

376.3 ELIGIBILITY

Requirements for participation as a chaplain for the Department may include, but are not limited to:

(a) Being above reproach, temperate, prudent, respectable, hospitable, able to teach, be free from addiction to alcohol or other drugs, and excessive debt.

(b) Managing their households, families and personal affairs well.

(c) Having a good reputation in the community.

(d) Successful completion of an appropriate-level background investigation.

(e) A minimum of five years of successful counseling experience.

(f) Possession of a valid driver license.

The Chief of Police may apply exceptions for eligibility based on organizational needs and the qualifications of the individual.

376.4 RECRUITMENT, SELECTION AND APPOINTMENT

The San Pablo Police Department shall endeavor to recruit and appoint only those applicants who meet the high ethical, moral and professional standards set forth by this department.

All applicants shall be required to meet and pass the same pre-employment procedures as department personnel before appointment.

376.4.1 SELECTION AND APPOINTMENT

Chaplain candidates shall successfully complete the following process prior to appointment as a chaplain:

(a) Submit the appropriate written application.

(b) Include a recommendation from employers or volunteer programs.

(c) Interview with the Chief of Police and the chaplain coordinator.

(d) Successfully complete an appropriate-level background investigation.

(e) Complete an appropriate probationary period as designated by the Chief of Police.

Copyright Lexipol, LLC 2020/06/11, All Rights Reserved.
Published with permission by San Pablo Police Department

Chaplains are volunteers and serve at the discretion of the Chief of Police. Chaplains shall have no property interest in continued appointment. However, if a chaplain is removed for alleged misconduct, the chaplain will be afforded an opportunity solely to clear his/her name through a liberty interest hearing, which shall be limited to a single appearance before the Chief of Police or the authorized designee.

376.5 IDENTIFICATION AND UNIFORMS

As representatives of the Department, chaplains are responsible for presenting a professional image to the community. Chaplains shall dress appropriately for the conditions and performance of their duties. Uniforms and necessary safety equipment will be provided for each chaplain. Identification symbols worn by chaplains shall be different and distinct from those worn by officers through the inclusion of "Chaplain" on the uniform and not reflect any religious affiliation.

Chaplains will be issued San Pablo Police Department identification cards, which must be carried at all times while on-duty. The identification cards will be the standard San Pablo Police Department identification cards, with the exception that “Chaplain” will be indicated on the cards. Chaplains shall be required to return any issued uniforms or department property at the termination of service.

Chaplains shall conform to all uniform regulations and appearance standards of this department.

376.6 CHAPLAIN COORDINATOR

The Chief of Police shall delegate certain responsibilities to a chaplain coordinator. The coordinator shall be appointed by and directly responsible to the Administration Division Commander or the authorized designee.

The chaplain coordinator shall serve as the liaison between the chaplains and the Chief of Police. The function of the coordinator is to provide a central coordinating point for effective chaplain management within the Department, and to direct and assist efforts to jointly provide more productive chaplain services. Under the general direction of the Chief of Police or the authorized designee, chaplains shall report to the chaplain coordinator and/or Watch Commander.

The chaplain coordinator may appoint a senior chaplain or other designee to assist in the coordination of chaplains and their activities.

The responsibilities of the coordinator or the authorized designee include, but are not limited to:

(a) Recruiting, selecting and training qualified chaplains.

(b) Conducting chaplain meetings.

(c) Establishing and maintaining a chaplain callout roster.

(d) Maintaining records for each chaplain.

(e) Tracking and evaluating the contribution of chaplains.

(f) Maintaining a record of chaplain schedules and work hours.

Copyright Lexipol, LLC 2020/06/11, All Rights Reserved.
Published with permission by San Pablo Police Department

(g) Completing and disseminating, as appropriate, all necessary paperwork and information.

(h) Planning periodic recognition events.

(i) Maintaining liaison with other agency chaplain coordinators.

An evaluation of the overall use of chaplains will be conducted on an annual basis by the coordinator.

376.7 DUTIES AND RESPONSIBILITIES

Chaplains assist the Department, its members and the community, as needed. Assignments of chaplains will usually be to augment the Patrol Division . Chaplains may be assigned to other areas within the Department as needed. Chaplains should be placed only in assignments or programs that are consistent with their knowledge, skills, abilities and the needs of the Department.

All chaplains will be assigned to duties by the chaplain coordinator or the authorized designee.

Chaplains may not proselytize or attempt to recruit members of the Department or the public into a religious affiliation while representing themselves as chaplains with this department. If there is any question as to the receiving person's intent, chaplains should verify that the person is desirous of spiritual counseling or guidance before engaging in such discussion.

Chaplains may not accept gratuities for any service or any subsequent actions or follow-up contacts that were provided while functioning as a chaplain for the San Pablo Police Department.

376.7.1 COMPLIANCE

Chaplains are volunteer members of this department, and except as otherwise specified within this policy, are required to comply with the Volunteer Program Policy and other applicable policies.

376.7.2 OPERATIONAL GUIDELINES

(a) Chaplains will be scheduled to be on-call for a period of seven consecutive days during each month, beginning on Monday and ending on the following Sunday.

(b) Generally, each chaplain will serve with San Pablo Police Department personnel a minimum of eight hours per month.

(c) At the end of each watch the chaplain will complete a chaplain shift report and submit it to the Chief of Police or the authorized designee.

(d) Chaplains shall be permitted to ride with officers during any shift and observe San Pablo Police Department operations, provided the Watch Commander has been notified and has approved the activity.

(e) Chaplains shall not be evaluators of members of the Department.

(f) In responding to incidents, a chaplain shall never function as an officer.

(g) When responding to in-progress calls for service, chaplains may be required to stand-by in a secure area until the situation has been deemed safe.

Copyright Lexipol, LLC 2020/06/11, All Rights Reserved.
Published with permission by San Pablo Police Department

(h) Chaplains shall serve only within the jurisdiction of the San Pablo Police Department unless otherwise authorized by the Chief of Police or the authorized designee.

(i) Each chaplain shall have access to current department member rosters, addresses, telephone numbers, duty assignments and other information that may assist in his/her duties. Such information will be considered confidential and each chaplain will exercise appropriate security measures to prevent distribution of the data.

376.7.3 ASSISTING DEPARTMENT MEMBERS

The responsibilities of a chaplain related to department members include, but are not limited to:

(a) Assisting in making notification to families of members who have been seriously injured or killed and, after notification, responding to the hospital or home of the member.

(b) Visiting sick or injured members in the hospital or at home.

(c) Attending and participating, when requested, in funerals of active or retired members.

(d) Serving as a resource for members when dealing with the public in incidents, such as accidental deaths, suicides, suicidal subjects, serious accidents, drug and alcohol abuse and other such situations that may arise.

(e) Providing counseling and support for members and their families.

(f) Being alert to the needs of members and their families.

376.7.4 ASSISTING THE DEPARTMENT

The responsibilities of a chaplain related to this department include, but are not limited to:

(a) Assisting members in the diffusion of a conflict or incident, when requested.

(b) Responding to natural and accidental deaths, suicides and attempted suicides, family disturbances and any other incident that in the judgment of the Watch Commander or supervisor aids in accomplishing the mission of the Department.

(c) Responding to all major disasters, such as natural disasters, bombings and similar critical incidents.

(d) Being on-call and, if possible, on-duty during major demonstrations or any public function that requires the presence of a large number of department members.

(e) Attending department and academy graduations, ceremonies and social events and offering invocations and benedictions, as requested.

(f) Participating in in-service training classes.

(g) Willingness to train others to enhance the effectiveness of the Department.

376.7.5 ASSISTING THE COMMUNITY

The duties of a chaplain related to the community include, but are not limited to:

Copyright Lexipol, LLC 2020/06/11, All Rights Reserved.
Published with permission by San Pablo Police Department

(a) Fostering familiarity with the role of law enforcement in the community.

(b) Providing an additional link between the community, other chaplain coordinators and the Department.

(c) Providing liaison with various civic, business and religious organizations.

(d) Promptly facilitating requests for representatives or leaders of various denominations.

(e) Assisting the community in any other function as needed or requested.

(f) Making referrals in cases where specialized attention is needed or in cases that are beyond the chaplain's ability to assist.

(((SIMILAR TO ORIGINAL POLICY SECTION 376.3 GOALS)))

376.7.6 CHAPLAIN MEETINGS
All chaplains are required to attend scheduled meetings. Any absences must be satisfactorily explained to the chaplain coordinator.

376.8 PRIVILEGED COMMUNICATIONS

No person who provides chaplain services to members of the Department may work or volunteer for the San Pablo Police Department in any capacity other than that of chaplain.

Department chaplains shall be familiar with state evidentiary laws and rules pertaining to the limits of the clergy-penitent, psychotherapist-patient and other potentially applicable privileges and shall inform members when it appears reasonably likely that the member is discussing matters that are not subject to privileged communications. In such cases, the chaplain should consider referring the member to a non-department counseling resource.

No chaplain shall provide counsel to or receive confidential communications from any San Pablo Police Department member concerning an incident personally witnessed by the chaplain or concerning an incident involving the chaplain.

376.9 TRAINING

The Department will establish a minimum number of training hours and standards for department chaplains. The training, as approved by the Training Manager, may include:

- Stress management
- Death notifications
- Symptoms of post-traumatic stress
- Burnout for members of law enforcement and chaplains
- Legal liability and confidentiality
- Ethics
- Responding to crisis situations
- The law enforcement family

Copyright Lexipol, LLC 2020/06/11, All Rights Reserved.
Published with permission by San Pablo Police Department

- Substance abuse
- Suicide
- Officer injury or death
- Sensitivity and diversity

Copyright Lexipol, LLC 2020/06/11, All Rights Reserved.
Published with permission by San Pablo Police Department

Public Safety Video Surveillance System

378.1 PURPOSE AND SCOPE

This policy provides guidance for the placement and monitoring of department public safety video surveillance, as well as the storage and release of the captured images.

This policy only applies to overt, marked public safety video surveillance systems operated by the Department. It does not apply to mobile audio/video systems, covert audio/video systems or any other image-capturing devices used by the Department.

378.2 POLICY

The San Pablo Police Department operates a public safety video surveillance system to complement its anti-crime strategy, to effectively allocate and deploy personnel, and to enhance public safety and security in public areas. Cameras may be placed in strategic locations throughout the City to detect and deter crime, to help safeguard against potential threats to the public, to help manage emergency response situations during natural and man-made disasters and to assist City officials in providing services to the community.

Video surveillance in public areas will be conducted in a legal and ethical manner while recognizing and protecting constitutional standards of privacy.

378.3 OPERATIONAL GUIDELINES

Only department-approved video surveillance equipment shall be utilized. Members authorized to monitor video surveillance equipment should only monitor public areas and public activities where no reasonable expectation of privacy exists. The Chief of Police or the authorized designee shall approve all proposed locations for the use of video surveillance technology and should consult with and be guided by legal counsel as necessary in making such determinations.

378.3.1 PLACEMENT AND MONITORING

Camera placement will be guided by the underlying purpose or strategy associated with the overall video surveillance plan. As appropriate, the Chief of Police should confer with other affected City divisions and designated community groups when evaluating camera placement. Environmental factors, including lighting, location of buildings, presence of vegetation or other obstructions, should also be evaluated when determining placement.

The cameras shall only record video images and not sound. Recorded images may be used for a variety of purposes, including criminal investigations and monitoring of activity around high-value or high-threat areas. The public video surveillance system may be useful for the following purposes:

(a) To prevent, deter and identify criminal activity.

(b) To target identified areas of gang and narcotics complaints or activity.

(c) To respond to critical incidents.

Copyright Lexipol, LLC 2020/06/11, All Rights Reserved.
Published with permission by San Pablo Police Department

(d) To assist in identifying, apprehending and prosecuting offenders.

(e) To document officer and offender conduct during interactions to safeguard the rights of the public and officers

(f) To augment resources in a cost-effective manner.

(g) To monitor pedestrian and vehicle traffic activity.

Images from each camera should be recorded in a manner consistent with the underlying purpose of the particular camera. Images should be transmitted to monitors installed in the Watch Commander's office and Dispatch. When activity warranting further investigation is reported or detected at any camera location, the available information should be provided to responding officers in a timely manner. The Watch Commander or trained Dispatch personnel are authorized to adjust the cameras to more effectively view a particular area for any legitimate public safety purpose.

The Chief of Police may authorize video feeds from the public safety video surveillance system to be forwarded to a specified location for monitoring by other than police personnel, such as allied government agencies, road or traffic crews, or fire or emergency operations personnel.

Unauthorized recording, viewing, reproduction, dissemination or retention is prohibited.

378.3.2 CAMERA MARKINGS

All public areas monitored by public safety surveillance equipment shall be marked in a conspicuous manner with appropriate signs to inform the public that the area is under police surveillance. Signs should be well lit, placed appropriately and without obstruction to ensure visibility.

378.3.3 INTEGRATION WITH OTHER TECHNOLOGY

The Department may elect to integrate its public safety video surveillance system with other technology to enhance available information. Systems such as gunshot detection, incident mapping, crime analysis, license plate recognition, and other video-based analytical systems may be considered based upon availability and the nature of department strategy.

The Department should evaluate the availability and propriety of networking or otherwise collaborating with appropriate private sector entities and should evaluate whether the use of certain camera systems, such as pan-tilt-zoom systems and video enhancement or other analytical technology, requires additional safeguards.

378.4 VIDEO SUPERVISION

Supervisors should monitor video surveillance access and usage to ensure members are within department policy and applicable laws. Supervisors should ensure such use and access is appropriately documented.

Copyright Lexipol, LLC 2020/06/11, All Rights Reserved.
Published with permission by San Pablo Police Department

378.4.1 VIDEO LOG

A log should be maintained at all locations where video surveillance monitors are located. The log should be used to document all persons not assigned to the monitoring locations who have been given access to view or monitor images provided by the video surveillance cameras. The logs should, at a minimum, record the:

(a) Date and time access was given.

(b) Name and agency of the person being given access to the images.

(c) Name of person authorizing access.

(d) Identifiable portion of images viewed.

378.4.2 PROHIBITED ACTIVITY

Public safety video surveillance systems will not intentionally be used to invade the privacy of individuals or observe areas where a reasonable expectation of privacy exists.

Public video surveillance equipment shall not be used in an unequal or discriminatory manner and shall not target protected individual characteristics including, but not limited to race, ethnicity, national origin, religion, disability, gender or sexual orientation.

Video surveillance equipment shall not be used to harass, intimidate or discriminate against any individual or group.

378.5 STORAGE AND RETENTION OF MEDIA

All downloaded media shall be stored in a secure area with access restricted to authorized persons. A recording needed as evidence shall be copied to a suitable medium and booked into evidence in accordance with established evidence procedures. All actions taken with respect to retention of media shall be appropriately documented.

The type of video surveillance technology employed and the manner in which recordings are used and stored will affect retention periods. The recordings should be stored and retained in accordance with the established records retention schedule and for a minimum of one year. Prior to destruction, written consent shall be obtained from the City Attorney. If recordings are evidence in any claim filed or any pending litigation, they shall be preserved until pending litigation is resolved (Government Code § 34090.6).

Any recordings needed as evidence in a criminal or civil proceeding shall be copied to a suitable medium and booked into evidence in accordance with current evidence procedures.

378.5.1 EVIDENTIARY INTEGRITY

All downloaded and retained media shall be treated in the same manner as other evidence. Media shall be accessed, maintained, stored and retrieved in a manner that ensures its integrity as evidence, including strict adherence to chain of custody requirements. Electronic trails, including encryption, digital masking of innocent or uninvolved individuals to preserve anonymity, authenticity certificates and date and time stamping, shall be used as appropriate to preserve

Copyright Lexipol, LLC 2020/06/11, All Rights Reserved.
Published with permission by San Pablo Police Department

individual rights and to ensure the authenticity and maintenance of a secure evidentiary chain of custody.

378.6 RELEASE OF VIDEO IMAGES

All recorded video images gathered by the public safety video surveillance equipment are for the official use of the San Pablo Police Department.

Requests for recorded video images from the public or the media shall be processed in the same manner as requests for department public records.

Requests for recorded images from other law enforcement agencies shall be referred to the Watch Commander for release in accordance with a specific and legitimate law enforcement purpose.

The San Pablo Police Department does not permit the sharing of recorded video images gathered by the City or its contractors/subcontractors for purpose of federal immigration enforcement, pursuant to City Council Resolution #2017-045, and the California Values Act (Government Code § 7282.5; Government Code § 7284.2 et seq).

Recorded images captured on the public safety video surveillance system may be shared only with other law enforcement or prosecutorial agencies for official law enforcement purposes with the following procedures::

(a) The agency makes a written request for that includes:

  (a) The name of the agency.

  (b) The name of the person requesting.

  (c) The intended purpose of obtaining the information/data.

(b) The request is reviewed by the Chief of Police or the authorized designee and approved before the request is fulfilled.

(c) The Chief of Police or the authorized designee will consider the California Values Act (Government Code § 7282.5; Government Code § 7284.2 et seq), and City Council Resolution #2017-045, before approving the release of the information/data.

(d) The approved request is retained on file.

Requests for recorded images captured on the public safety video surveillance system by non-law enforcement or non-prosecutorial agencies will be processed as provided in the Records Maintenance and Release Policy (Civil Code § 1798.90.55).

Recorded video images that are the subject of a court order or subpoena shall be processed in accordance with the established department subpoena process.

378.7 VIDEO SURVEILLANCE AUDIT

The Chief of Police or the authorized designee will conduct an annual review of the public safety video surveillance system. The review should include an analysis of the cost, benefit and effectiveness of the system, including any public safety issues that were effectively addressed or

Copyright Lexipol, LLC 2020/06/11, All Rights Reserved.
Published with permission by San Pablo Police Department

any significant prosecutions that resulted, and any systemic operational or administrative issues that were identified, including those related to training, discipline or policy.

The results of each review shall be appropriately documented and maintained by the Chief of Police or the authorized designee and other applicable advisory bodies. Any recommendations for training or policy should be promptly addressed.

378.8 TRAINING

All department members authorized to operate or access public video surveillance systems shall receive appropriate training. Training should include guidance on the use of cameras, interaction with dispatch and patrol operations and a review regarding relevant policies and procedures, including this policy. Training should also address state and federal law related to the use of video surveillance equipment and privacy.

Copyright Lexipol, LLC 2020/06/11, All Rights Reserved.
Published with permission by San Pablo Police Department

Child and Dependent Adult Safety

380.1 PURPOSE AND SCOPE

This policy provides guidelines to ensure that children and dependent adults are not left without appropriate care in the event their caregiver or guardian is arrested or otherwise prevented from providing care due to actions taken by members of this department (Penal Code § 833.2(a)).

This policy does not address the actions to be taken during the course of a child abuse or dependent adult investigation. These are covered in the Child Abuse and Adult Abuse policies.

380.2 POLICY

It is the policy of this department to mitigate, to the extent reasonably possible, the stressful experience individuals may have when their parent or caregiver is arrested. The San Pablo Police Department will endeavor to create a strong, cooperative relationship with local, state and community-based social services to ensure an effective, collaborative response that addresses the needs of those affected, including call-out availability and follow-up responsibilities.

380.3 PROCEDURES DURING AN ARREST

When encountering an arrest or prolonged detention situation, officers should make reasonable attempts to determine if the arrestee is responsible for children or dependent adults. In some cases this may be obvious, such as when children or dependent adults are present. However, officers should inquire if the arrestee has caregiver responsibilities for any children or dependent adults who are without appropriate supervision. The following steps should be taken (Penal Code § 13517.7(b)(1)):

(a) Inquire about and confirm the location of any children or dependent adults.

(b) Look for evidence of children and dependent adults. Officers should be mindful that some arrestees may conceal the fact that they have a dependent for fear the individual may be taken from them.

(c) Consider inquiring of witnesses, neighbors, friends and relatives of the arrestee as to whether the person is responsible for a child or dependent adult.

Whenever reasonably possible, officers should take reasonable steps to accomplish the arrest of a parent, guardian or caregiver out of the presence of his/her child or dependent adult. Removing children or dependent adults from the scene in advance of the arrest will generally ensure the best outcome for the individual.

Whenever it is safe to do so, officers should allow the parent or caregiver to assure children or dependent adults that they will be provided care. If this is not safe or if the demeanor of the parent or caregiver suggests this conversation would be non-productive, the officer at the scene should explain the reason for the arrest in age-appropriate language and offer reassurance to the child or dependent adult that he/she will receive appropriate care.

Copyright Lexipol, LLC 2020/06/11, All Rights Reserved.
Published with permission by San Pablo Police Department

380.3.1 AFTER AN ARREST

Whenever an arrest is made, the officer should take all reasonable steps to ensure the safety of the arrestee's disclosed or discovered children or dependent adults.

Officers should allow the arrestee reasonable time to arrange for care of children and dependent adults. Temporary placement with family or friends may be appropriate. However, any decision should give priority to a care solution that is in the best interest of the child or dependent adult. In such cases the following guidelines should be followed:

(a) Allow the person reasonable time to arrange for the care of children and dependent adults with a responsible party, as appropriate.

  1. Officers should consider allowing the person to use his/her cell phone to facilitate arrangements through access to contact phone numbers, and to lessen the likelihood of call screening by the recipients due to calls from unknown sources.

(b) Unless there is evidence to the contrary (e.g., signs of abuse, drug use, unsafe environment), officers should respect the parent or caregiver's judgment regarding arrangements for care. It is generally best if the child or dependent adult remains with relatives or family friends that he/she knows and trusts because familiarity with surroundings and consideration for comfort, emotional state and safety are important.

  1. Except when a court order exists limiting contact, the officer should attempt to locate and place children or dependent adults with the non-arrested parent, guardian or caregiver.

(c) Provide for the immediate supervision of children or dependent adults until an appropriate caregiver arrives.

(d) Notify Child Protective Services or the Division of Aging and Adult Services, if appropriate.

(e) Notify the field supervisor or Watch Commander of the disposition of children or dependent adults.

If children or dependent adults are at school or another known location outside the household at the time of arrest, the arresting officer should attempt to contact the school or other known location and inform the principal or appropriate responsible adult of the caregiver's arrest and of the arrangements being made for the care of the arrestee's dependent. The result of such actions should be documented in the associated report.

380.3.2 DURING THE BOOKING PROCESS

During the booking process the arrestee shall be allowed to make additional telephone calls to relatives or other responsible individuals as is reasonably necessary to arrange for the care of any child or dependent adult. These telephone calls should be given as soon as practicable and are in addition to any other telephone calls allowed by law (Penal Code § 851.5(c)).

Copyright Lexipol, LLC 2020/06/11, All Rights Reserved.
Published with permission by San Pablo Police Department

If an arrestee is unable to resolve the care of any child or dependent adult through this process, a supervisor should be contacted to determine the appropriate steps to arrange for care. These steps may include additional telephone calls or contacting a local, county or state services agency.

380.3.3 REPORTING

(a) For all arrests where children are present or living in the household, the reporting member will document the following information:

1. Name
2. Sex
3. Age
4. Special needs (e.g., medical, mental health)
5. How, where and with whom or which agency the child was placed
6. Identities and contact information for other potential caregivers
7. Notifications made to other adults (e.g., schools, relatives)

(b) For all arrests where dependent adults are present or living in the household, the reporting member will document the following information:

1. Name
2. Sex
3. Age
4. Whether he/she reasonably appears able to care for him/herself
5. Disposition or placement information if he/she is unable to care for him/herself

380.3.4 SUPPORT AND COUNSELING REFERRAL

If, in the judgment of the handling officers, the child or dependent adult would benefit from additional assistance, such as counseling services, contact with a victim advocate or a crisis telephone number, the appropriate referral information may be provided.

380.4 DEPENDENT WELFARE SERVICES

Whenever an arrestee is unwilling or incapable of arranging for the appropriate care of any child or dependent adult, the handling officer should contact the appropriate welfare service or other department-approved social service to determine whether protective custody is appropriate (Welfare and Institutions Code § 305).

Only when other reasonable options are exhausted should a child or dependent adult be transported to the police facility, transported in a marked patrol car or taken into formal protective custody.

Copyright Lexipol, LLC 2020/06/11, All Rights Reserved.
Published with permission by San Pablo Police Department

Under no circumstances should a child or dependent adult be left unattended or without appropriate care.

380.5 TRAINING

The Training Manager is responsible to ensure that all personnel of this department who may be involved in arrests affecting children or dependent adults receive approved POST-approved training on effective safety measures when a parent, guardian or caregiver is arrested (Penal Code § 13517.7).

Copyright Lexipol, LLC 2020/06/11, All Rights Reserved.
Published with permission by San Pablo Police Department

Service Animals

382.1 PURPOSE AND SCOPE

The purpose of this policy is to provide the guidelines necessary to ensure the rights of individuals who use service animals to assist with disabilities are protected in accordance with Title II of the Americans with Disabilities Act of 1990 (ADA).

382.1.1 DEFINITIONS

Definitions related to this policy include:

Service animal - A dog that is trained to do work or perform tasks for the benefit of an individual with a disability, including a physical, sensory, psychiatric, intellectual or other mental disability. The work or tasks performed by a service animal must be directly related to the individual's disability (28 CFR 35.104; Health and Safety Code § 113903).

Service animal also includes a miniature horse if the horse is trained to do work or perform tasks for people with disabilities, provided the horse is housebroken, is under the handler's control, the facility can accommodate the horse's type, size and weight, and the horse's presence will not compromise legitimate safety requirements necessary for safe operation of the facility (28 CFR 35.136(i)).

382.2 POLICY

It is the policy of the San Pablo Police Department to provide services and access to persons with service animals in the same manner as those without service animals. Department members shall protect the rights of persons assisted by service animals in accordance with state and federal law.

382.3 IDENTIFICATION AND USE OF SERVICE ANIMALS

Some service animals may be readily identifiable. However, many do not have a distinctive symbol, harness or collar.

Service animals may be used in a number of ways to provide assistance, including:

- Guiding people who are blind or have low vision.
- Alerting people who are deaf or hard of hearing.
- Retrieving or picking up items, opening doors or flipping switches for people who have limited use of their hands, arms or legs.
- Pulling wheelchairs.
- Providing physical support and assisting with stability and balance.
- Doing work or performing tasks for persons with traumatic brain injury, intellectual disabilities or psychiatric disabilities, such as reminding a person with depression to take medication.
- Alerting a person with anxiety to the onset of panic attacks, providing tactile stimulation to calm a person with post-traumatic stress disorder, assisting people with

Copyright Lexipol, LLC 2020/06/11, All Rights Reserved.
Published with permission by San Pablo Police Department

schizophrenia to distinguish between hallucinations and reality, and helping people with traumatic brain injury to locate misplaced items or follow daily routines.

382.4 MEMBER RESPONSIBILITIES

Service animals that are assisting individuals with disabilities are permitted in all public facilities and areas where the general public is allowed. Department members are expected to treat individuals with service animals with the same courtesy and respect that the San Pablo Police Department affords to all members of the public (28 CFR 35.136).

382.4.1 INQUIRY

If it is apparent or if a member is aware that an animal is a service animal, the individual generally should not be asked any questions as to the status of the animal. If it is unclear whether an animal meets the definition of a service animal, the member should ask the individual only the following questions (28 CFR 35.136(f)):

- Is the animal required because of a disability?
- What task or service has the service animal been trained to perform?

If the individual explains that the animal is required because of a disability and has been trained to work or perform at least one task, the animal meets the definition of a service animal and no further questions as to the animal's status should be asked. The individual should not be questioned about his/her disability nor should the person be asked to provide any license, certification or identification card for the service animal.

382.4.2 CONTACT

Service animals are not pets. Department members should not interfere with the important work performed by a service animal by talking to, petting or otherwise initiating contact with a service animal.

382.4.3 REMOVAL

If a service animal is not housebroken or exhibits vicious behavior, poses a direct threat to the health of others, or unreasonably disrupts or interferes with normal business operations, an officer may direct the handler to remove the animal from the premises. Barking alone is not a threat nor does a direct threat exist if the person takes prompt, effective action to control the service animal (28 CFR 35.136(b)).

Each incident must be considered individually and past incidents alone are not cause for excluding a service animal. Removal of a service animal may not be used as a reason to refuse service to an individual with disabilities. Members of this department are expected to provide all services as are reasonably available to an individual with a disability, with or without a service animal.

382.4.4 COMPLAINTS

When handling calls of a complaint regarding a service animal, members of this department should remain neutral and should be prepared to explain the ADA requirements concerning service

Copyright Lexipol, LLC 2020/06/11, All Rights Reserved.
Published with permission by San Pablo Police Department

animals to the concerned parties. Businesses are required to allow service animals to accompany their handlers into the same areas that other customers or members of the public are allowed (28 CFR 36.302).

Absent a violation of law independent of the ADA, officers should take no enforcement action beyond keeping the peace. Individuals who believe they have been discriminated against as a result of a disability should be referred to the Civil Rights Division of the U.S. Department of Justice (DOJ).

Copyright Lexipol, LLC 2020/06/11, All Rights Reserved.
Published with permission by San Pablo Police Department

Volunteer Program

384.1 PURPOSE AND SCOPE

It is the policy of this department to use qualified volunteers for specified tasks and duties in order to assist department functions and improve services to the community. Volunteers are intended to supplement and support, rather than supplant, sworn officers and civilian personnel. Volunteers can be an important part of any organization and are proven to be a valuable asset to law enforcement agencies. Volunteers help to increase departmental responsiveness, delivery of services and information input, and provide new program opportunities. In addition, volunteers bring new skills and expertise to the department and prompt new enthusiasm. This excludes CERT, Explorer and Reserve programs that have their own policies and procedures.

384.1.1 DEFINITION OF VOLUNTEER

An individual who performs a service for the department without promise, expectation or receipt of compensation for services rendered. This may include unpaid chaplains, unpaid reserve officers, interns, persons providing administrative support and youth involved in a law enforcement Explorer Post, among others. To remain active in the SPPD Volunteer Program, volunteers should be willing to post a minimum of 20 hours of service per month.

384.2 VOLUNTEER MANAGEMENT

384.2.1 VOLUNTEER COORDINATOR

The Volunteer Coordinator shall be appointed by the Chief of Police. The function of the Volunteer Coordinator is to provide a central coordinating point for effective volunteer management within the department, and to direct and assist staff and volunteer efforts to jointly provide more productive services. The Volunteer Coordinator should work with other department staff on an ongoing basis to assist in the development and implementation of volunteer-staffed positions.

The Volunteer Coordinator, or his/her designee, shall be responsible for the following:

(a) Recruiting, selecting and training qualified volunteers for various positions.

(b) Facilitating the implementation of new volunteer activities and assignments.

(c) Maintaining records for each volunteer.

(d) Tracking and evaluating the contribution of volunteers.

(e) Outlining expectations, policies and responsibilities for all volunteers.

(f) Maintaining a record of volunteer schedules and work hours.

(g) Completion and dissemination as appropriate of all necessary paperwork and information.

(h) Planning periodic recognition events.

(i) Administering discipline when warranted.

Copyright Lexipol, LLC 2020/06/11, All Rights Reserved.
Published with permission by San Pablo Police Department

(j) Maintaining liaison with other volunteer-utilizing programs in the community and assisting in community-wide efforts to recognize and promote volunteering.

384.2.2 RECRUITMENT

Volunteers should be recruited on a continuous and ongoing basis consistent with department policy on equal opportunity nondiscriminatory employment. A primary qualification for participation in the application process should be an interest in, and an ability to assist, the department in serving the public. Volunteers shall commit to a minimum of one (1) year of service. Failure to fulfill the year of service may result in reimbursement of uniform expenses to the San Pablo Police Department by the volunteer.

(THIS PARAGRAPH WAS MOVED TO SECTION 384.2.4)

384.2.3 SCREENING

All prospective volunteers should complete the volunteer application form. The Volunteer Coordinator and Administration should conduct a face-to-face interview with an applicant under consideration.

A documented background investigation shall be completed on each volunteer applicant and shall include, but not necessarily be limited to, the following:

(a) Traffic and criminal background check. Fingerprints shall be obtained from all applicants and processed through the California Criminal Information Index.

(b) Employment

(c) References

(d) Credit check

A polygraph exam may be required of each applicant depending on the type of assignment.

384.2.4 SELECTION AND PLACEMENT

Service as a volunteer with the department shall begin with an official notice of acceptance or appointment to a volunteer position. Notice may only be given by the Chief of Police or his/her designee. No volunteer should begin any assignment until they have been officially accepted for that position and completed all required screening and paperwork. At the time of final acceptance, each volunteer should complete all required enrollment paperwork and will receive a copy of their position description and agreement of service with the department. All volunteers shall receive a copy of the volunteer handbook and shall be required to sign a volunteer agreement.

Requests for volunteers should be submitted in writing by interested staff to the Volunteer Coordinator through the requester's immediate supervisor. A complete position description and a requested time frame should be included in the request. All parties should understand that the

Copyright Lexipol, LLC 2020/06/11, All Rights Reserved.
Published with permission by San Pablo Police Department

recruitment of volunteers is enhanced by creative and interesting assignments. The Volunteer Coordinator may withhold assignment of any volunteer until such time as the requesting unit is prepared to make effective use of volunteer resources.

Volunteers should be placed only in assignments or programs that are consistent with their knowledge, skills, abilities and the needs of the department.

384.2.5 TRAINING

Volunteers will be provided with an orientation program to acquaint them with the department, personnel, policies and procedures that have a direct impact on their work assignment. All volunteers must complete the 10 week Citizen's Police Academy at the department before appointment or during their twelve (12) months at the department.

Volunteers should receive position-specific training to ensure they have adequate knowledge and skills to complete tasks required by the position and should receive periodic ongoing training as deemed appropriate by the Volunteer Coordinator.

Training should reinforce to volunteers that they may not intentionally represent themselves as, or by omission infer that they are sworn officers or other full-time members of the department.

All volunteers shall comply with the rules of conduct and with all orders and directives, either oral or written, issued by the department.

384.2.6 FITNESS FOR DUTY

No volunteer shall report to work or be on-duty when his/her judgment or physical condition has been impaired by alcohol, medication, other substances, illness or injury.

Volunteers shall report to their supervisor any changes in status that may affect their ability to fulfill their duties. This includes, but is not limited to, the following:

(a) Driver license

(b) Medical condition

(c) Arrests

(d) Criminal investigations

(e) Change of address

All volunteers shall adhere to the guidelines set forth by this department regarding drug and alcohol use.

384.2.7 DRESS CODE

As representatives of the department, volunteers are responsible for presenting a professional image to the community. Volunteers shall dress appropriately for the conditions and performance of their duties.

Volunteers shall conform to department-approved dress consistent with their duty assignment. Uniforms authorized for volunteers should be readily distinguishable from those worn by sworn

Copyright Lexipol, LLC 2020/06/11, All Rights Reserved.
Published with permission by San Pablo Police Department

officers. The uniform or identifiable parts of the uniform shall not be worn while off-duty except volunteers may choose to wear the uniform while in transit to or from official department assignments or functions provided an outer garment is worn over the uniform shirt so as not to bring attention to the volunteer while he/she is off duty.

Volunteers shall be required to return any issued uniform or department property at the termination of service.

384.3 SUPERVISION OF VOLUNTEERS

Each volunteer who is accepted to a position with the department must have a clearly identified supervisor who is responsible for direct management of that volunteer. The supervisor will be responsible for day-to-day management and guidance of the work of the volunteer and should be available to the volunteer for consultation and assistance.

A volunteer may be assigned as and act as a lead of other volunteers provided that the lead volunteer is under the direct supervision of a paid staff member.

Functional supervision of volunteers is the responsibility of the supervisor in charge of the unit where the volunteer is assigned. Following are some considerations to keep in mind while supervising volunteers:

(a) Take the time to introduce volunteers to employees on all levels.

(b) Ensure volunteers have work space and necessary office supplies.

(c) Make sure the work is challenging. Do not hesitate to give them an assignment or task that will tap these valuable resources.

(d) Coordinate volunteer work times (pre-arrange scheduled work times).

384.4 CONFIDENTIALITY

With appropriate security clearance, volunteers may have access to confidential information such as criminal histories or investigative files. Unless otherwise directed by a supervisor or departmental policy, all information shall be considered confidential. Only that information specifically identified and approved by authorized personnel shall be released. Confidential information shall be given only to persons who have a need and a right to know as determined by departmental policy and supervisory personnel.

Each volunteer will be required to sign a nondisclosure agreement before being given an assignment with the department. Subsequent unauthorized disclosure of any confidential information, verbally, in writing or by any other means, by the volunteer is grounds for immediate dismissal and possible criminal prosecution.

Volunteers shall not address public gatherings, appear on radio or television, prepare any article for publication, act as correspondents to a newspaper or other periodical, release or divulge

Copyright Lexipol, LLC 2020/06/11, All Rights Reserved.
Published with permission by San Pablo Police Department

any information concerning the activities of the department, or maintain that they represent the department in such matters without permission from the proper department personnel.

384.5 PROPERTY AND EQUIPMENT

Volunteers will be issued an identification card that must be worn at all times while on-duty. Any fixed and portable equipment issued by the department shall be for official and authorized use only. Any property or equipment issued to a volunteer shall remain the property of the department and shall be returned at the termination of service.

384.5.1 VEHICLE USE

Volunteers assigned to duties that require the use of a vehicle must first complete the following:

(a) A driving safety briefing and department approved driver safety course.

(b) Verification that the volunteer possesses a valid California Driver License.

(c) Verification that the volunteer carries current vehicle insurance.

The Volunteer Coordinator should insure that all volunteers receive safety briefing updates and license and insurance verification at least once a year.

When operating a department vehicle, volunteers shall obey all rules of the road, including seat belt requirements. Smoking is prohibited in all department vehicles.

Volunteers should not operate a marked patrol car unless there is a prominently placed sign indicating that it is out of service and are not authorized to operate a department vehicle Code-3.

384.5.2 RADIO AND MDC USAGE

Volunteers shall successfully complete CLETS and radio procedures training prior to using the police radio or MDC and comply with all related provisions. The Volunteer Coordinator should ensure that radio and CLETS training is provided for volunteers whenever necessary.

384.6 DISCIPLINARY PROCEDURES/TERMINATION

A volunteer may be removed from the volunteer program at the discretion of the Volunteer Coordinator and with approval of the Chief of Police. Volunteers shall have no property interests in their continued appointment. However, if a volunteer is removed for alleged misconduct, the volunteer will be afforded an opportunity solely to clear his/her name through a liberty interest hearing which shall be limited to a single appearance before the Chief of Police or authorized designee.

Volunteers may resign from volunteer service with the department at any time. It is requested that volunteers who intend to resign provide advance notice of their departure and a reason for their decision.

384.6.1 EXIT INTERVIEWS

Exit interviews, where possible, should be conducted with volunteers who are leaving their positions. The interview should ascertain why the volunteer is leaving the position and solicit

Copyright Lexipol, LLC 2020/06/11, All Rights Reserved.
Published with permission by San Pablo Police Department

the volunteer's suggestions on improving the Volunteer Progam. When appropriate, the interview should also include a discussion on the possibility of involvement in some other capacity with the department.

384.7 EVALUATION

An evaluation of the overall volunteer program will be conducted on an annual basis by the Volunteer Coordinator. Regular evaluations should be conducted with volunteers to ensure the best use of human resources available, to ensure personnel problems can be identified and dealt with promptly and fairly, and to ensure optimum satisfaction on the part of volunteers.

Copyright Lexipol, LLC 2020/06/11, All Rights Reserved.
Published with permission by San Pablo Police Department

Off-Duty Law Enforcement Actions

386.1 PURPOSE AND SCOPE

The decision to become involved in a law enforcement action when off-duty can place an officer as well as others at great risk and must be done with careful consideration. This policy is intended to provide guidelines for officers of the San Pablo Police Department with respect to taking law enforcement action while off-duty.

386.2 POLICY

Initiating law enforcement action while off-duty is generally discouraged. Officers should not attempt to initiate enforcement action when witnessing minor crimes, such as suspected intoxicated drivers, reckless driving or minor property crimes. Such incidents should be promptly reported to the appropriate law enforcement agency.

Officers are not expected to place themselves in unreasonable peril. However, any sworn member of this department who becomes aware of an incident or circumstance that he/she reasonably believes poses an imminent threat of serious bodily injury or death, or significant property damage may take reasonable action to minimize the threat.

When public safety or the prevention of major property damage requires immediate action, officers should first consider reporting and monitoring the activity and only take direct action as a last resort.

386.3 FIREARMS

Officers of this department may carry firearms while off-duty in accordance with federal regulations and department policy. All firearms and ammunition must meet guidelines as described in the department Firearms Policy. When carrying firearms while off-duty officers shall also carry their department-issued badge and identification.

Officers should refrain from carrying firearms when the consumption of alcohol is likely or when the need to carry a firearm is outweighed by safety considerations. Firearms shall not be carried by any officer who has consumed an amount of an alcoholic beverage or taken any drugs or medications or any combination thereof that would tend to adversely affect the officer's senses or judgment.

386.4 DECISION TO INTERVENE

There is no legal requirement for off-duty officers to take law enforcement action. However, should officers decide to intervene, they must evaluate whether the action is necessary or desirable, and should take into consideration the following:

(a) The tactical disadvantage of being alone and the fact there may be multiple or hidden suspects.

(b) The inability to communicate with responding units.

Copyright Lexipol, LLC 2020/06/11, All Rights Reserved.
Published with permission by San Pablo Police Department

(c) The lack of equipment, such as handcuffs, OC or baton.

(d) The lack of cover.

(e) The potential for increased risk to bystanders if the off-duty officer were to intervene.

(f) Unfamiliarity with the surroundings.

(g) The potential for the off-duty officer to be misidentified by other peace officers or members of the public.

Officers should consider waiting for on-duty uniformed officers to arrive, and gather as much accurate intelligence as possible instead of immediately intervening.

386.4.1 INTERVENTION PROCEDURE

If involvement is reasonably necessary the officer should attempt to call or have someone else call 9-1-1 to request immediate assistance. The dispatcher should be informed that an off-duty officer is on-scene and should be provided a description of the officer if possible.

Whenever practicable, the officer should loudly and repeatedly identify him/herself as aSan Pablo Police Department officer until acknowledged. Official identification should also be displayed.

386.4.2 INCIDENTS OF PERSONAL INTEREST

Officers should refrain from handling incidents of personal interest, (e.g., family or neighbor disputes) and should remain neutral. In such circumstances officers should call the responsible agency to handle the matter.

386.4.3 NON-SWORN RESPONSIBILITIES

Non-sworn personnel should not become involved in any law enforcement actions while off-duty except to notify the local law enforcement authority and remain at the scene, if safe and practicable.

386.4.4 OTHER CONSIDERATIONS

When encountering a non-uniformed officer in public, uniformed officers should wait for acknowledgement by the non-uniformed officer in case he/she needs to maintain an undercover capability.

386.5 REPORTING

Any off-duty officer who engages in any law enforcement activity, regardless of jurisdiction, shall notify the Watch Commanderpromptly. The Watch Commander shall determine whether a report should be filed by the employee.

Officers should cooperate fully with the agency having jurisdiction in providing statements or reports as requested or as appropriate.

Copyright Lexipol, LLC 2020/06/11, All Rights Reserved.
Published with permission by San Pablo Police Department

Department Use of Social Media

389.1 PURPOSE AND SCOPE

This policy provides guidelines to ensure that any use of social media on behalf of the Department is consistent with the department mission.

This policy does not address all aspects of social media use. Specifically, it does not address:

- Personal use of social media by department members (see the Employee Speech, Expression and Social Networking Policy).
- Use of social media in personnel processes (see the Recruitment and Selection Policy).
- Use of social media as part of a criminal investigation, other than disseminating information to the public on behalf of this department (see the Investigation and Prosecution Policy).

389.1.1 DEFINITIONS

Definitions related to this policy include:

Social media - Any of a wide array of Internet-based tools and platforms that allow for the sharing of information, such as the department website or social networking services

389.2 POLICY

The San Pablo Police Department may use social media as a method of effectively informing the public about department services, issues, investigations and other relevant events.

Department members shall ensure that the use or access of social media is done in a manner that protects the constitutional rights of all.

389.3 AUTHORIZED USERS

Only members authorized by the Chief of Police or the authorized designee may utilize social media on behalf of the Department. Authorized members shall use only department-approved equipment during the normal course of duties to post and monitor department-related social media, unless they are specifically authorized to do otherwise by their supervisors.

The Chief of Police may develop specific guidelines identifying the type of content that may be posted. Any content that does not strictly conform to the guidelines should be approved by a supervisor prior to posting.

Requests to post information over department social media by members who are not authorized to post should be made through the member's chain of command.

389.4 AUTHORIZED CONTENT

Only content that is appropriate for public release, that supports the department mission and conforms to all department policies regarding the release of information may be posted.

Copyright Lexipol, LLC 2020/06/11, All Rights Reserved.
Published with permission by San Pablo Police Department

Examples of appropriate content include:

(a) Announcements.

(b) Tips and information related to crime prevention.

(c) Investigative requests for information.

(d) Requests that ask the community to engage in projects that are relevant to the department mission.

(e) Real-time safety information that is related to in-progress crimes, geographical warnings or disaster information.

(f) Traffic information.

(g) Press releases.

(h) Recruitment of personnel.

389.4.1 INCIDENT-SPECIFIC USE

In instances of active incidents where speed, accuracy and frequent updates are paramount (e.g., crime alerts, public safety information, traffic issues), the Public Information Officer or the authorized designee will be responsible for the compilation of information to be released, subject to the approval of the Incident Commander.

389.5 PROHIBITED CONTENT

Content that is prohibited from posting includes, but is not limited to:

(a) Content that is abusive, discriminatory, inflammatory or sexually explicit.

(b) Any information that violates individual rights, including confidentiality and/or privacy rights and those provided under state, federal or local laws.

(c) Any information that could compromise an ongoing investigation.

(d) Any information that could tend to compromise or damage the mission, function, reputation or professionalism of the San Pablo Police Department or its members.

(e) Any information that could compromise the safety and security of department operations, members of the Department, victims, suspects or the public.

(f) Any content posted for personal use.

(g) Any content that has not been properly authorized by this policy or a supervisor.

Any member who becomes aware of content on this department's social media site that he/she believes is unauthorized or inappropriate should promptly report such content to a supervisor. The supervisor will ensure its removal from public view and investigate the cause of the entry.

389.5.1 PUBLIC POSTING PROHIBITED

Department social media sites shall be designed and maintained to prevent posting of content by the public.

Copyright Lexipol, LLC 2020/06/11, All Rights Reserved.
Published with permission by San Pablo Police Department

The Department may provide a method for members of the public to contact department members directly.

389.6 MONITORING CONTENT

The Chief of Police will appoint a supervisor to review, at least annually, the use of department social media and report back on, at a minimum, the resources being used, the effectiveness of the content, any unauthorized or inappropriate content and the resolution of any issues.

389.7 RETENTION OF RECORDS

The Administration Division Commander should work with the Custodian of Records to establish a method of ensuring that public records generated in the process of social media use are retained in accordance with established records retention schedules.

389.8 TRAINING

Authorized members should receive training that, at a minimum, addresses legal issues concerning the appropriate use of social media sites, as well as privacy, civil rights, dissemination and retention of information posted on department sites.

Copyright Lexipol, LLC 2020/06/11, All Rights Reserved.
Published with permission by San Pablo Police Department

Gun Violence Restraining Orders

390.1 PURPOSE AND SCOPE

The purpose of this policy is to provide guidelines for petitioning and serving gun violence restraining orders and accounting for the firearms obtained pursuant to those orders (Penal Code § 18108).

390.1.1 DEFINITIONS

Definitions related to this policy include:

Gun violence restraining order - Civil restraining order prohibiting a named person from controlling, owning, purchasing, possessing, receiving, or otherwise having custody of any firearms or ammunition, including an ammunition magazine (Penal Code § 18100).

390.2 POLICY

It is the policy of the San Pablo Police Department to petition and serve gun violence restraining orders in compliance with state law and to properly account for firearms and ammunition obtained by the Department pursuant to such orders.

390.3 GUN VIOLENCE RESTRAINING ORDERS

An officer who reasonably believes a person is a present danger to him/herself or another person by controlling, owning, purchasing, possessing, receiving, or otherwise having custody of a firearm may request permission from his/her supervisor to petition the court for a gun violence restraining order.

Officers petitioning the court should use the forms established by the Judicial Council (Penal Code § 18105). The petition should describe the number, types, and locations of any firearms and ammunition that the officer believes to be possessed or controlled by the person (Penal Code § 18107). The petition should also describe why less-restrictive alternatives are ineffective or inadequate for the circumstances (Penal Code § 18125; Penal Code § 18150; Penal Code § 18175).

If it is not practical under the circumstances to submit a written petition, an officer may orally request an order, and then prepare and sign a declaration under penalty of perjury that recites the oral statements provided to the judicial officer and memorialize the order of the court on the appropriate Judicial Council form (Penal Code § 18140).

390.3.1 ADDITIONAL CONSIDERATIONS

Officers should also consider requesting permission to petition the court for a gun violence restraining order (Penal Code § 18108):

(a) When responding to a domestic disturbance where the residence is associated with a firearm registration or record.

(b) When responding to any call or incident when a firearm is present or when one of the involved parties owns or possesses a firearm.

Copyright Lexipol, LLC 2020/06/11, All Rights Reserved.
Published with permission by San Pablo Police Department

(c) During a contact with a person exhibiting mental health issues, including suicidal thoughts, statements, or actions if that person owns or possesses a firearm.

Officers should consider obtaining a mental health evaluation if the encounter involves a situation where there is a reasonable cause to believe that the person poses an immediate and present danger of causing personal injury to themselves or another person by having custody or control of a firearm (see the Mental Illness Commitments Policy) (Penal Code § 18108).

390.4 SERVICE OF GUN VIOLENCE RESTRAINING ORDERS

An officer serving any gun violence restraining order shall:

(a) Verbally ask the subject of the order if he/she has any firearm, ammunition, or magazine in his/her possession or under his/her custody or control (Penal Code § 18160).

(b) Request that any firearms or ammunition be immediately surrendered and issue a receipt for the surrendered items (Penal Code § 18120).

(c) Take into temporary custody any firearm or other deadly weapon discovered in plain view or pursuant to consent or other lawful search (Penal Code § 18250).

(d) Inform the restrained person of any scheduled hearing regarding the order (Penal Code § 18160).

(e) Transmit the original proof of service form to the issuing court as soon as practicable but within one business day (Penal Code § 18115).

(f) As soon as practicable, but by the end of his/her shift, submit proof of service to the Support Services Manager for prompt entry into the California Restraining and Protective Order System (Penal Code § 18115).

The officer should also inform the restrained person that he/she is required, within 24 hours, to surrender to a law enforcement agency any other firearms and ammunition he/she owns or that are in his/her custody or control or sell them to a firearms dealer. This notification should be documented.

All firearms and ammunition collected shall be handled and booked in accordance with the Property and Evidence Policy.

390.4.1 SERVICE OF ORAL GUN VIOLENCE RESTRAINING ORDERS

If a gun violence restraining order is obtained orally, the officer shall (Penal Code § 18140):

(a) Serve the order on the restrained person in the manner outlined above, if the restrained person can reasonably be located.

(b) File a copy of the order with the court as soon as practicable after issuance.

(c) Ensure the order is provided to the Support Services for entry into the computer database system for protective and restraining orders maintained by the Department of Justice.

Copyright Lexipol, LLC 2020/06/11, All Rights Reserved.
Published with permission by San Pablo Police Department

390.5 SEARCH WARRANTS

If a person who has been served with a gun violence restraining order refuses to surrender any firearm or ammunition, the officer should consider whether to seek a search warrant. If a search warrant is to be obtained, the preparation and service of the search warrant shall be done in accordance with the Warrant Service Policy. Additionally, (Penal Code § 1542.5):

(a) The officer serving the warrant shall take custody of any firearm or ammunition that is controlled, possessed or owned by the person who is the subject of the gun violence restraining order, including any discovered pursuant to the warrant, a consensual search or other lawful search.

(b) If the location being searched is jointly occupied and the firearm or ammunition is owned by a person other than the restrained person, the firearm or ammunition should not be seized if the following conditions are met:

1. The firearm or ammunition can be stored in a manner that does not allow the restrained person to have control or access.
2. There is no evidence that the owner unlawfully possesses the firearm or ammunition.

(c) If a locked gun safe belonging to someone other than the subject of a gun violence restraining order is discovered, the officer shall not search the contents of the safe unless the owner consents or there is a valid search warrant for the safe. Any search of the safe must be done in the owner's presence.

390.6 SUPPORT SERVICES MANAGER RESPONSIBILITIES

The Support Services Manager is responsible for ensuring:

(a) Proof of service of any gun violence restraining order served by an officer or received from the clerk of the court is entered in the computer database system for protective and restraining orders maintained by the Department of Justice within one business day of service if served by an officer, or within one business day of receipt of proof of service if served by a person other than a law enforcement officer (Penal Code § 18115).

(b) Oral orders are entered into the California Restraining and Protective Order System (Penal Code § 18140).

(c) Copies of receipts of surrendered firearms or ammunition issued by other agencies for gun violence restraining orders issued by the Department are properly maintained (Penal Code § 18120).

(d) Any relinquishment of firearm rights form received from the court is entered into the California Restraining and Protective Order System within one business day of receipt (Penal Code § 18115).

390.7 COURT-ORDERED FIREARMS AND AMMUNITION SURRENDERS

Authorized members shall accept firearms and ammunition from any individual who is the subject of a gun violence restraining order. The member receiving any firearm or ammunition shall:

Copyright Lexipol, LLC 2020/06/11, All Rights Reserved.
Published with permission by San Pablo Police Department

(a) Record the individual's name, address and telephone number.

(b) Record the serial number of the firearm.

(c) Prepare an incident report and property report.

(d) Provide a property receipt to the individual who surrendered the firearms and ammunition.

(e) Package and submit the firearms and ammunition in accordance with the Property and Evidence Policy.

390.8 RELEASE OF FIREARMS AND AMMUNITION

Firearms and ammunition that were taken into temporary custody or surrendered pursuant to a gun violence restraining order shall be returned to the restrained person upon the expiration of the order and in accordance with Penal Code § 18120 and the Property and Evidence Policy.

390.9 GUN VIOLENCE RESTRAINING ORDER COORDINATOR

The Chief of Police will appoint a gun violence restraining order coordinator. The responsibilities of the coordinator include:

(a) Developing and maintaining procedures for the filing of a petition for an order or a renewal of an order by department members, also including procedures for requesting and serving (Penal Code § 18108):

1. A temporary emergency gun violence restraining order.
2. An ex parte gun violence restraining order.
3. A gun violence restraining order issued after notice and hearing.

(b) Developing and maintaining factors to consider when assessing the need to seek an order, including:

1. Whether threats have been made, and if so, whether the threats are credible and specific.
2. Whether the potential victim is within close proximity.
3. Whether the person has expressed suicidal tendencies.
4. Whether the person has access to firearms.
5. The criminal history of the person, in particular any history of criminal violence, including whether the person is currently on parole, probation, or monitored release.
6. The mental health history of the person, in particular whether the person has any history of mental illness or has ever been detained for being a danger to themselves or others.
7. Any upcoming holidays, anniversaries, or other dates of significance that may serve as a trigger for the person, such as the death of a family member.
8. Whether the person has any history of drug or alcohol abuse.

Copyright Lexipol, LLC 2020/06/11, All Rights Reserved.
Published with permission by San Pablo Police Department

(c) Developing and maintaining procedures for the receipt and service of orders consistent with the requirements of Penal Code § 18115; Penal Code § 18120; Penal Code § 18135; Penal Code § 18140; and Penal Code § 18160. Procedures should include:

1. Evaluation of an order to determine appropriate service and necessary precautions (see the Warrant Service Policy and the Operations Planning and Deconfliction Policy).
2. Forwarding orders to the Support Services Manager for recording in appropriate databases and required notice to the court, as applicable.
3. Preparing or obtaining a search warrant prior to attempting service of an order, when appropriate (Penal Code § 18108).
4. Seizure procedures of firearms and ammunition at the time of issuance of a temporary emergency gun violence restraining order.
5. Verification procedures for the removal of firearms and ammunition from the subject of a gun violence restraining order.

(d) Coordinating with the Training Manager to provide officers who may be involved in petitioning for or serving orders with training on such orders. Training should include determining when a petition is appropriate, the process for seeking an order, and the service of such orders.

(e) Reviewing each petition and any associated court documents for an order prepared by members, for compliance with this policy, department procedures, and state law.

(f) Developing and maintaining procedures for members to accept voluntarily surrendered prohibited items at times other than when an order is being served by the Department.

1. Procedures should include preparing and providing a receipt identifying all prohibited items to the person surrendering the items.

(g) Coordinating review of notices of court hearings and providing notice to the appropriate officer of the hearing date and the responsibility to appear (Penal Code § 18108).

390.10 RENEWAL OF GUN VIOLENCE RESTRAINING ORDERS

The Investigative Bureau supervisor is responsible for the review of a gun violence restraining order obtained by the Department to determine if renewal should be requested within the time prescribed by law (Penal Code § 18190).

390.11 POLICY AVAILABILITY

The Chief of Police or the authorized designee shall be responsible for making this policy available to the public upon request (Penal Code § 18108).

390.12 TRAINING

The Training Manager should ensure that members receive periodic training on the requirements of this policy (Penal Code § 18108).

Copyright Lexipol, LLC 2020/06/11, All Rights Reserved.
Published with permission by San Pablo Police Department

Chapter 4 - Patrol Operations

Copyright Lexipol, LLC 2020/06/11, All Rights Reserved.
Published with permission by San Pablo Police Department

Patrol Function

400.1 PURPOSE AND SCOPE

To define the functions of the Patrol Division.

400.1.1 FUNCTION

Officers will generally patrol in clearly marked vehicles, patrol assigned jurisdictional areas of San Pablo, respond to calls for assistance, act as a deterrent to crime, enforce state and local laws and respond to emergencies 24 hours per day seven days per week.

Patrol will generally provide the following services within the limits of available resources:

(a) Patrol that is directed at the prevention of criminal acts, traffic violations and collisions, the maintenance of public order, and the discovery of hazardous situations or conditions

(b) Crime prevention activities such as residential inspections, business inspections, community presentations, etc.

(c) Calls for service, both routine and emergency in nature

(d) Investigation of both criminal and non-criminal acts

(e) Apprehend criminal offenders

(f) Community Oriented Policing and Problem Solving activities such as citizen assists and individual citizen contacts of a positive nature

(g) Sharing information between Patrol and other divisions within the Department, as well as outside governmental agencies

(h) Apply resources to specific problems or situations within the community, which may be improved or resolved by Community Oriented Policing and problem solving strategies

(i) Traffic direction and control

400.1.2 TERRORISM

It is the goal of the San Pablo Police Department to make every reasonable effort to accurately and appropriately gather and report any information that may relate to either foreign or domestic terrorism. Officers should advise a supervisor as soon as practicable of any activity believed to be terrorism related and should document such incidents with a written report. The supervisor should ensure that all terrorism related reports are forwarded to the Investigations Division Supervisor immediately.

400.2 PATROL INFORMATION SHARING PROCEDURES

The following guidelines are intended to develop and maintain intra-department cooperation and information flow between the various divisions of the San Pablo Police Department.

Copyright Lexipol, LLC 2020/06/11, All Rights Reserved.
Published with permission by San Pablo Police Department

400.2.2 CRIME REPORTS
A crime report may be completed by any patrol officer who receives criminal information. The report will be processed and forwarded to the appropriate bureau for retention or follow-up investigation.

400.2.3 PATROL BRIEFINGS
Patrol supervisors, detective sergeants, and special unit sergeants are encouraged to share information as much as possible. All supervisors and/or officers will be provided an opportunity to share information at the daily patrol Briefings as time permits.

400.2.4 BULLETIN BOARDS
A bulletin board will be kept in the briefing room and the Investigations Division for display of suspect information, intelligence reports and photographs. New Departmental Directives will be made available for patrol supervisors and will be discussed at briefings and shift meetings. A copy of the Departmental Directive will be placed on the briefing room clipboard.

400.2.5 BULLETIN BOARDS
A bulletin board will be kept in the [briefing] room and the Investigations Division for display of suspect information, intelligence reports and photographs. New Departmental Directives will be made available for patrol supervisors and will be discussed at [briefing]s and shift meetings. A copy of the Departmental Directive will be placed on the [briefing] room clipboard.

400.3 CROWDS, EVENTS AND GATHERINGS
Officers may encounter gatherings of people, including but not limited to, civil demonstrations, civic, social and business events, public displays, parades and sporting events. Officers should monitor such events as time permits in an effort to keep the peace and protect the safety and rights of those present. A patrol supervisor should be notified when it becomes reasonably foreseeable that such an event may require increased monitoring, contact or intervention.

Officers responding to an event or gathering that warrants law enforcement involvement should carefully balance the speech and association rights of those present with applicable public safety concerns before taking enforcement action. Officers are encouraged to contact organizers or responsible persons to seek voluntary compliance that may address relevant public safety/order concerns.

Officers should consider enforcement of applicable state and local laws, such as Penal Code 602.1 (obstructing or intimidating business operators), when the activity blocks the entrance or egress of a facility or location and when voluntary compliance with the law is not achieved.

Copyright Lexipol, LLC 2020/06/11, All Rights Reserved.
Published with permission by San Pablo Police Department

Racial- or Bias-Based Profiling

402.1 PURPOSE AND SCOPE

This policy provides guidance to department members and establishes appropriate controls to ensure that members of the San Pablo Police Department do not engage in racial- or bias-based profiling or violate any related laws while serving the community.

402.1.1 DEFINITIONS

Definitions related to this policy include:

Racial- or bias-based profiling - An inappropriate reliance on factors such as race, ethnicity, national origin, religion, sex, sexual orientation, economic status, age, cultural group, disability or affiliation with any other similar identifiable group as a factor in deciding whether to take law enforcement action or to provide service. This includes gender identity or expression (Penal Code § 13519.4).

402.2 POLICY

The San Pablo Police Department is committed to providing law enforcement services to the community with due regard for the racial, cultural or other differences of those served. It is the policy of this department to provide law enforcement services and to enforce the law equally, fairly and without discrimination toward any individual or group.

Race, ethnicity or nationality, religion, sex, sexual orientation, economic status, age, cultural group, disability or affiliation with any other similar identifiable group shall not be used as the basis for providing differing levels of law enforcement service or the enforcement of the law.

402.3 RACIAL- OR BIAS-BASED PROFILING PROHIBITED

Racial- or bias-based profiling is strictly prohibited. However, nothing in this policy is intended to prohibit an officer from considering factors such as race or ethnicity in combination with other legitimate factors to establish reasonable suspicion or probable cause (e.g., suspect description is limited to a specific race or group).

402.4 MEMBER RESPONSIBILITY

Every member of this department shall perform his/her duties in a fair and objective manner and is responsible for promptly reporting any known instances of racial- or bias-based profiling to a supervisor.

402.4.1 REASON FOR DETENTION

Officers detaining a person shall be prepared to articulate sufficient reasonable suspicion to justify a detention, independent of the individual's membership in a protected class.

To the extent that written documentation would otherwise be completed (e.g., arrest report, Field Interview (FI) card), the involved officer should include those facts giving rise to the officer's reasonable suspicion or probable cause for the detention, as applicable.

Copyright Lexipol, LLC 2020/06/11, All Rights Reserved.
Published with permission by San Pablo Police Department

Nothing in this policy shall require any officer to document a contact that would not otherwise require reporting.

402.5 SUPERVISOR RESPONSIBILITY

Supervisors shall monitor those individuals under their command for any behavior that may conflict with the purpose of this policy and shall handle any alleged or observed violation of this policy in accordance with the Personnel Complaints Policy.

(a) Supervisors should discuss any issues with the involved officer and his/her supervisor in a timely manner.

(b) Supervisors should periodically review MAV recordings, MDC data and any other available resource used to document contact between officers and the public to ensure compliance with the policy.

1. Supervisors should document these periodic reviews.
2. Recordings that capture a potential instance of racial- or bias-based profiling should be appropriately retained for administrative investigation purposes.

(c) Supervisors shall initiate investigations of any actual or alleged violations of this policy.

(d) Supervisors should ensure that no retaliatory action is taken against any member of this department who discloses information concerning racial- or bias-based profiling.

402.6 TRAINING

Training on racial- or bias-based profiling and review of this policy should be conducted as directed by the Training Unit.

(a) All sworn members of this department will be scheduled to attend Peace Officer Standards and Training (POST)-approved training on the subject of racial- or bias-based profiling.

(b) Pending participation in such POST-approved training and at all times, all members of this department are encouraged to familiarize themselves with and consider racial and cultural differences among members of this community.

(c) Each sworn member of this department who received initial racial- or bias-based profiling training will thereafter be required to complete an approved refresher course every five years, or sooner if deemed necessary, in order to keep current with changing racial, identity and cultural trends (Penal Code § 13519.4(i)).

402.7 REPORTING TO CALIFORNIA DEPARTMENT OF JUSTICE

The Police Executive Assistant and the Services Commander or the authorized designee shall ensure that all data required by the Department of Justice (DOJ) regarding citizen complaints of racial bias against officers is collected and reported annually to DOJ (Penal Code § 13012; Penal Code § 13020).

Copyright Lexipol, LLC 2020/06/11, All Rights Reserved.
Published with permission by San Pablo Police Department

Briefing Training

404.1 PURPOSE AND SCOPE

Briefing training is generally conducted at the beginning of the officer's assigned shift. Briefing provides an opportunity for important exchange between employees and supervisors. A supervisor generally will conduct Briefing; however officers may conduct Briefing for training purposes with supervisor approval.

Briefing should accomplish, at a minimum, the following basic tasks:

(a) Briefing officers with information regarding daily patrol activity, with particular attention given to unusual situations and changes in the status of wanted persons, stolen vehicles, and major investigations

(b) Notifying officers of changes in schedules and assignments

(c) Notifying officers of new Interim Directives or changes in Interim Directives

(d) Reviewing recent incidents for training purposes

(e) Providing training on a variety of subjects

404.2 PREPARATION OF MATERIALS

The supervisor conducting Briefing is responsible for preparation of the materials necessary for a constructive briefing. Supervisors may delegate this responsibility to a subordinate officer in his or her absence or for training purposes.

Copyright Lexipol, LLC 2020/06/11, All Rights Reserved.
Published with permission by San Pablo Police Department

Crime and Disaster Scene Integrity

406.1 PURPOSE AND SCOPE

The purpose of this policy is to provide guidance in handling a major crime or disaster.

406.2 MEDIA ACCESS

Authorized and bona fide members of the media shall be provided access to scenes of disasters, criminal investigations, emergencies and other law enforcement activities subject to the following conditions (Penal Code §409.5(d)):

(a) The media representative shall produce valid press cridentials that shall be prominently displayed at all times while in areas otherwise closed to the public;

(b) Media representatives may be prevented from interfering with emergency operations and criminal investigations.

1. Reasonable effort should be made to provide media representatives with access to the command post nearest the location providing it will not interfere with emergency operations or a criminal investigation.

2. Whenever the presence of media or other aircraft pose a threat to public or officer safety or significantly hampers incident operations, the field supervisor should consider requesting a Temporary Flight Restriction (TFR). Al requests for a TFR should be routed through the Watch Commander. The TFR request should include specific information regarding the perimeter and altitude necessary for the incident and should be requested through the appropriate control tower. If the control tower is now known, the Federal Aviation Administration should be contacted (Federal Aviation Regulations §91.137).

(c) No member of this department shall be subjected to media visits or interviews without the consent of the involved employee (Government Code §3303(e)).

(d) Media interviews with individuals who are in custody should not be permitted without the approval of the Chief of Police and the expressed consent of the person in custody.

A tactical operation should be handled in the same manner as a crime scene, except that the news media should be permitted within the outer perimeter of the scene, subject to any restrictions as set forth by the supervisor in charge. Department members shall not jeopardize a tactical operation in order to accommodate the news media. All comments to the media shall be coordinated through a Division Commander or the Public Information Officer.

Copyright Lexipol, LLC 2020/06/11, All Rights Reserved.
Published with permission by San Pablo Police Department

406.3 POLICY

It is the policy of the San Pablo Police Department to secure crime or disaster scenes so that evidence is preserved, and to identify and mitigate the dangers associated with a major crime or disaster scene for the safety of the community and those required to enter or work near the scene.

406.4 SCENE RESPONSIBILITY

The first officer at the scene of a crime or major incident is generally responsible for the immediate safety of the public and preservation of the scene. Officers shall also consider officer safety and the safety of those persons entering or exiting the area, including those rendering medical aid to any injured parties. Once an officer has assumed or been assigned to maintain the integrity and security of the crime or disaster scene, the officer shall maintain the crime or disaster scene until he/she is properly relieved by a supervisor or other designated person.

406.5 FIRST RESPONDER CONSIDERATIONS

The following list generally describes the first responder's function at a crime or disaster scene. This list is not intended to be all-inclusive, is not necessarily in order and may be altered according to the demands of each situation:

(a) Broadcast emergency information, including requests for additional assistance and resources.

(b) Provide for the general safety of those within the immediate area by mitigating, reducing or eliminating threats or dangers.

(c) Locate or identify suspects and determine whether dangerous suspects are still within the area.

(d) Provide first aid to injured parties if it can be done safely.

(e) Evacuate the location safely as required or appropriate.

(f) Secure the inner perimeter.

(g) Protect items of apparent evidentiary value.

(h) Secure an outer perimeter.

(i) Identify potential witnesses.

(j) Start a chronological log noting critical times and personnel allowed access.

406.6 SEARCHES

Officers arriving at crime or disaster scenes are often faced with the immediate need to search for and render aid to victims, and to determine if suspects are present and continue to pose a threat. Once officers are satisfied that no additional suspects are present and/or there are no injured persons to be treated, those exigent circumstances will likely no longer exist. Officers should thereafter secure the scene and conduct no further search until additional or alternate authority for the search is obtained, such as consent or a search warrant.

Copyright Lexipol, LLC 2020/06/11, All Rights Reserved.
Published with permission by San Pablo Police Department

406.6.1 CONSENT

When possible, officers should seek written consent to search from authorized individuals. However, in the case of serious crimes or major investigations, it may be prudent to also obtain a search warrant. Consent as an additional authorization may be sought, even in cases where a search warrant has been granted.

406.7 EXECUTION OF HEALTH ORDERS

Any sworn member of this department is authorized to enforce all orders of the local health officer that have been issued for the purpose of preventing the spread of any contagious, infectious or communicable disease (Health and Safety Code § 120155).

Copyright Lexipol, LLC 2020/06/11, All Rights Reserved.
Published with permission by San Pablo Police Department

Special Entry and Apprehension Team

408.1 PURPOSE AND SCOPE

The Special Entry and Apprehension (S.E.A.) Team exists to serve the community by safely serving search and arrest warrants on individuals suspected of a violent crime.

408.1.1 OPERATIONAL AND ADMINISTRATIVE POLICY

Before the S.E.A. Team is deployed, one of the following criterion must be met:

(a) The circumstances are beyond the capabilities of normal warrant service.

(b) The location is fortified.

(c) Shooters are known to be present.

(d) Weapons are present and being used.

(e) Gang members are known to be present.

(f) The propensity for violence exists.

(g) Dynamic entry is necessary to prevent the destruction of evidence.

(h) Persons present at the location have prior arrests for violent crimes.

(i) The location, crime or other circumstances dictate using the S.E.A. Team.

408.1.2 S.E.A. TEAM DEFINED

The S.E.A. Team is comprised of one Commander, one Sergeant and eight Officers. Their primary responsibility will be the service of high risk search and arrest warrants. Team members will be subject to callout and will be activated when specific circumstances surrounding the search indicate a propensity for violence, fortification or access to firearms. They can be deployed where circumstances indicate there is a strong likelihood that the suspect or others will be armed.

408.2 CAPABILITIES AND TRAINING

The S.E.A. Team is capable of providing containment and intervention during life threatening incidents. This does not preclue the formulation and immediate implementation of ad hoc teams of officers that are formed around a specific mission, detail or incident (e.g. active shooter response).

S.E.A. Team officers will be specifically trained in the use of specialized tools and tactics to conduct high risk dynamic entries into fortified structures. Activation will be at the Watch Commander's discretion.

All members of the S.E.A. Team shall complete a POST approved BASIC SWAT course within one year of appointment to the position. Additional training will be provided on an "as needed" basis.

After initial training, minimum continual "in-service" training will consist of one ten-hour training day per month, utilizing appropriate training venues, for room entry, breaching and other less than

Copyright Lexipol, LLC 2020/06/11, All Rights Reserved.
Published with permission by San Pablo Police Department

lethal training. Team members will also attend regular in-service firearms training. Generally 5% of the S.E.A. Team officers monthly duty time will be devoted to training. Training should include planning for both spontaneous and planned events.

408.2.1 TRAINING NEEDS ASSESSMENT

The S.E.A. Team Commander shall conduct an annual Training Needs Assessment to ensure training is conducted within team capabilities, department policy and the training guidelines as established by POST (11 C.R.R. §1081).

408.3 POLICY AND PROCEDURES

It shall be the policy of this department to maintain a Special Entry and Apprehension Team and to provide all equipment, manpower, and training necessary. The S.E.A. Team shall develop sufficient resources to perform three basic operational functions:

(a) Command and Control

(b) Containment

(c) Entry/Apprehension/Rescue

It is difficult to categorize specific capabilities for critical incidents. Training needs may vary based on the experience level of the team personnel, team administrators and potential incident commanders. Nothing in this policy shall prohibit individual teams from responding to a situation that exceeds their training levels due to the exigency of the circumstances. The preservation of innocent human life is paramount.

408.3.1 POLICY CONSIDERATIONS

A needs assessment should be conducted to determine the type and extent of S.E.A. Team missions and operations appropriate to this department. The assessment should consider the team's capabilities and limitations and should be reviewed annually by the S.E.A. Team Commander or his/her designee.

408.3.2 OPERATIONAL PROCEDURES

S.E.A. Team members shall have an understanding of operational planning. Designated personnel responsible for developing an Operational or Tactical Plan prior to and/or during S.E.A. Team operations should complete a written plan (time permitting). Tactical Plans should be approved by the S.E.A. Team Sergeant and should minimally include:

- Exact description of locations to be searched including diagrams or photographs.
- Threat assessment of suspects including criminal history.
- Presence of children, guard dogs, counter surveillance cameras or fortifications.
- Special problems identified by the investigator or case agent.
- Identification and description of any undercover or plainclothes personnel.
- Legal authority for conducting search (i.e. search warrant, probation/parole, exigency).

Copyright Lexipol, LLC 2020/06/11, All Rights Reserved.
Published with permission by San Pablo Police Department

408.4 UNIFORMS, EQUIPMENT AND FIREARMS

S.E.A. Team members will wear standard issue BDU's bearing patches that clearly identifiy team members as law enforcement officers. Certain tactical conditions may require covert or undercover movement. Attire may be selected appropriate to the individual mission.

S.E.A. Team members will be adequately equipped to meet the specific mission identified by the agency. Weapons and equipment used by S.E.A. Team members should be agency-issued or approved, including any modifications, additions or attachments.

408.5 SELECTION PROCESS

The selection process is designed to test candidates in the following areas of performance:

(a) Related experience

(b) Maturity

(c) Tenure

(d) Physical fitness

(e) Weapons handling

(f) Dedication

408.5.1 QUALIFICATIONS

(a) Candidates must have completed probation or have Chief of Police approval.

(b) Candidates last annual evaluation must clearly document a performance level of satisfactory or above.

(c) Candidates (both sergeant and officers) must not have any sustained complaints of excessive force, unnecessary force or racially abusive conduct within the past two year period. Further; no more than one sustained complaint of any other kind within the same two year period.

(d) With the approval of the Commander and/or Watch Commander, candidates will undergo a rigorous physical agility test designated to meet the minimum qualifications:

1. 1 mile run in 10:00 minutes or less
2. 7 pull-ups
3. 40 push-ups in 2:00 minutes or less
4. 60 sit-ups in 2:00 minutes or less

(e) Candidates must demonstrate above average weapons proficiency in both accuracy and handling for the following weapons:

1. Glock 22
2. AR-15 Rifle

Copyright Lexipol, LLC 2020/06/11, All Rights Reserved.
Published with permission by San Pablo Police Department

3. 870 Shotgun
4. less-lethal weapons

(f) Candidates meeting all qualifications and successfully completing the physical agility test will undergo an oral interview board comprised of three sergeants.

408.5.2 CONTINUED SERVICE REQUIREMENTS

(a) Officers assigned must successfully complete the physical agility test on an annual basis.

(b) Officers assigned must maintain above average proficiency in both accuracy and handling of the weapons listed in § 408.5.1(d).

(c) Officers assigned will serve at the discretion of the Chief of Police and may be removed from the unit at any time.

408.6 OUTSIDE AGENCY REQUESTS

Requests by field personnel for assistance from outside agencies must be approved by the Watch Commander or his/her designee.

408.7 TEAM MEMBER EVALUATIONS

Continual evaluation of a team member's performance and efficiency as it relates to the positive operation of the team shall be conducted by the assigned Watch Commander. The performance and efficiency level, as established by the team supervisor, will be met and maintained by all S.E.A. Team members. Any member of the team who performs at a level less than satisfactory shall be subject to dismissal from the team.

Copyright Lexipol, LLC 2020/06/11, All Rights Reserved.
Published with permission by San Pablo Police Department

Bicycle Patrol Unit

409.1 PURPOSE AND SCOPE

The San Pablo Police Department has established the Bicycle Patrol Unit (BPU) for the purpose of enhancing patrol efforts in the community. Bicycle patrol has been shown to be an effective way to increase officer visibility in congested areas and their quiet operation can provide a tactical approach to crimes in progress. The purpose of this policy is to provide guidelines for the safe and effective operation of the patrol bicycle.

409.2 POLICY

Patrol bicycles may be used for regular patrol duty, traffic enforcement, parking control, or special events. The use of the patrol bicycle will emphasize their mobiltiy and visibilty to the community. Bicycles may be deployed to any area at all hours of the day or night, according to department needs and as staffing levels allow. Requests for specific deployment of bicycle patrol officers shall be coordinated through the Bicycle Patrol Unit Supervisor, Patrol Division Commander, or at the direction of the Chief of Police. Officers in the Bicycle Patrol Unit serve at the discretion of the Chief of Police.

409.3 SELECTION OF PERSONNEL

The selection of officers assigned to the Bicycle Patrol Unit will be made from the Patrol Division. Officers must have a satisfactory annual performance evaluation as well as a recommendation from their current supervisor to be considered. The Bicycle Patrol Unit Supervisor will notify officers when a position is vacant. If multiple applications are received, officers who meet the criteria with senority will be selected first.

409.4 BICYCLE PATROL UNIT SUPERVISOR

The Bicycle Patrol Unit Supervisor will be selected from the supervisory ranks by the Patrol Division Commander with approval from the Chief of Police. The Bicycle Patrol Unit Supervisor shall have responsibility for the following:

- Organizing bicycle patrol training and staffing.
- Inspecting and maintaining inventory of patrol bicycles and program equipment.
- Scheduling maintenance and repairs.
- Evaluating performance of bicycle officers.
- Coordinating activities with Field Operations Division.
- Scheduling bike patrol coverage for special events.
- Tracking and Reporting Bike Unit activities.
- Track problem areas for Bike Unit Deployment.
- Ensure Officers interact with businesses, citizens and community groups to facillitate information on those responsible for criminal activity.

Copyright Lexipol, LLC 2020/06/11, All Rights Reserved.
Published with permission by San Pablo Police Department

- Other activities as required to maintain the efficient operation of the Bicycle Patrol Unit.

409.5 TRAINING

Participants in the program must complete an initial POST approved Basic Patrol Officer Bicycle Training course prior to deployment. Thereafter, bicycle patrol officers should receive yearly in-service training to improve skills and refresh safety, health and operational procedures. The initial training shall minimally include the following:

- Bicycle patrol strategies
- Bicycle safety and accident prevention
- Operational tactics using bicycles

Bicycle patrol officers will be required to qualify with their duty firearm annually while wearing bicycle safety equipment including the helmet and riding gloves.

409.6 UNIFORMS AND EQUIPMENT

The bicycle patrol unit uniform consists of the standard short-sleeve uniform shirt with department badge and patches, and department-approved bicycle patrol pants/shorts. Other equipment includes jacket in colder weather and a department-approved hat during inclement weather.

Officers shall be issued two department-approved uniforms, a jacket, and a helmet. Other equipment such as riding gloves, safety glasses, padded riding shorts and approved footwear may be purchased by the employee with the city reimbursing the employee up to a maximum of $100.00 for said equipment. All equipment purchased by the employee must be approved for use by the Bicycle Patrol Unit Supervisor and Field Operations Commander prior to deployment. Bicycle officers shall wear the departmentally approved uniform and safety equipment while operating the police bicycle. Safety equipment includes departmentally approved helmet, riding gloves, protective eyewear and approved footwear. Soft body armor/ballistic vests are required.

Bicycle officers shall carry the same equipment on the bike patrol duty belt as they would on a regular patrol assignment.

Officers will be responsible for obtaining necessary forms, citation books and other needed equipment to keep available while on bike patrol.

409.7 CARE AND USE OF PATROL BICYCLES

Officers will be assigned a specially marked and equipped patrol bicycle and attached gear bag. Bicycles utilized for uniformed bicycle patrol shall be primarily black or white with a “POLICE” decal affixed to each side of the crossbar or the bike’s saddlebag. Every such bicycle shall be equipped with front and rear reflectors, front lights, and a siren/horn satisfying the requirements of Vehicle Code 2800.1(b). Bicycles utilized for uniformed bicycle patrol shall be equipped with a rear rack and/or saddlebag(s) sufficient to carry all necessary equipment to handle routine patrol calls including report writing, vehicle storage and citations.

Copyright Lexipol, LLC 2020/06/11, All Rights Reserved.
Published with permission by San Pablo Police Department

Each bicycle gear bag shall include a tire pump, repair tool, tire tube, and security lock. These items are to remain with/on the bicycle at all times. Each bicycle shall be equipped with a steady or flashing blue warning light that is visible from the front, sides, or rear of the bicycle, (Vehicle Code 21201.3) Bicycle officers shall conduct an inspection of the bicycle and equipment prior to use to insure proper working order of the equipment. Officers are responsible for the routine care and maintenance of their assigned equipment (e.g., tire pressure, chain lubrication, overall cleaning).

If a needed repair is beyond the ability of the bicycle officer, a repair work order will be completed and forwarded to the program supervisor for repair by an approved technician.

Each bicycle will be inspected by the unit supervisor, twice yearly for mechanical soundness. At the end of a bicycle assignment, the bicycle shall be returned clean and ready for the next tour of duty.

Bicycles shall be properly secured when not in the officer's immediate presence.

Officers shall not alter the patrol bicycle, remove, modify or add components except with the expressed approval of the bicycle unit supervisor and division commander.

Due to possible component damage, transportation of the patrol bicycle in a trunk or on a patrol car push-bumper is discouraged. The department will provide trunk mounted bicycle racks to facilitate transportation.

409.7.1 OFFICER RESPONSIBILITY

Officers must operate the bicycle in compliance with the vehicle code under normal operation. Officers may operate the bicycle without lighting equipment during hours of darkness when such operation reasonably appears necessary for officer safety and tactical considerations. Officers must use caution and care when operating the bicycle without lighting equipment.

Officers are exempt from the rules of the road under the following conditions (Vehicle Code 21200(b)(1)):

(a) In response to an emergency call.

(b) While engaged in rescue operations.

(c) In the immediate pursuit of an actual or suspected violator of the law.

Copyright Lexipol, LLC 2020/06/11, All Rights Reserved.
Published with permission by San Pablo Police Department

Ride-Along Policy

410.1 PURPOSE AND SCOPE

The Ride-Along Program provides an opportunity for citizens to experience the law enforcement function first hand. This policy provides the requirements, approval process, and hours of operation for the Ride-Along Program.

410.1.1 ELIGIBILITY

The San Pablo Police Department Ride-Along Program is offered to applicants, residents, students and those employed within the City. Every attempt will be made to accommodate interested persons however any applicant may be disqualified without cause.

The following factors may be considered in disqualifying an applicant and are not limited to:

- Being under 18 years of age
- Prior criminal history
- Pending criminal action
- Pending lawsuit against the Department
- Denial by any supervisor
- Prior negative contact with law enforcement

410.1.2 AVAILABILITY

The Ride-Along Program is available on most days of the week, with some exceptions, at the discretion of the Patrol Commander.

410.2 PROCEDURE TO REQUEST A RIDE-ALONG

Generally, ride-along requests will be scheduled by the Watch Commander. The participant will complete a ride-along waiver form. Information requested will include a valid ID or California driver's license, address, and telephone number. If the participant is under 18 years of age, a parent/guardian must be present to complete the Ride-Along Form.

The Watch Commander will schedule a date, based on availability, at least one week after the date of application. If approved, a copy will be forwarded to the respective Watch Commander as soon as possible for his/her scheduling considerations.

If the ride-along is denied after the request has been made, a representative of the Department will contact the applicant and advise him/her of the denial.

410.2.1 PROGRAM REQUIREMENTS

Once approved, civilian ride-alongs will be allowed to ride no more than once every six months. An exception would apply to the following: Cadets, Explorers, RSVP, Chaplains, Reserves, police applicants, and all others with approval of the Watch Commander.

Copyright Lexipol, LLC 2020/06/11, All Rights Reserved.
Published with permission by San Pablo Police Department

An effort will be made to ensure that no more than one citizen will participate in a ride-along during any given time period. Normally, no more than one ride-along will be allowed in the officer's vehicle at a given time.

Ride-along requirements for police cadets are covered in the Police Cadets Policy.

410.2.2 SUITABLE ATTIRE
Any person approved to ride along is required to be suitably dressed in collared shirt, blouse or jacket, slacks and shoes. Sandals, T-shirts, tank tops, shorts and ripped or torn blue jeans are not permitted. Hats and ball caps will not be worn in the police vehicle. The Watch Commander or field supervisor may refuse a ride along to anyone not properly dressed.

410.2.3 PEACE OFFICER RIDE-ALONGS
Off-duty members of this department or any other law enforcement agency will not be permitted to ride-along with on-duty officers without the expressed consent of the Patrol Commander. In the event that such a ride-along is permitted, the off-duty employee shall not be considered on-duty and shall not represent themselves as a peace officer or participate in any law enforcement activity except as emergency circumstances may require.

410.2.4 RIDE-ALONG CRIMINAL HISTORY CHECK
All Ride-along applicants are subject to a criminal history check. The criminal history check may include a local records check and a Department of Justice Automated Criminal History System check through CLETS prior to their approval as a ride-along with a law enforcement officer (provided that the ride-along is not an employee of the San Pablo Police Department) (CLETS Policies, Practices and Procedures Manual § 1.6.1.F.2.).

410.3 OFFICER'S RESPONSIBILITY

The officer shall advise the dispatcher that a ride-along is present in the vehicle before going into service. Officers shall consider the safety of the ride-along at all times. Officers should use sound discretion when encountering a potentially dangerous situation, and if feasible, let the participant out of the vehicle in a well-lighted place of safety. The dispatcher will be advised of the situation and as soon as practical have another police unit respond to pick up the participant at that location. The ride-along may be continued or terminated at this time.

The Watch Commander is responsible for maintaining and scheduling ride-alongs. Upon completion of the ride-along, if any issues/concerns arose; should be documented via memo to Chain of Command.

410.4 CONTROL OF RIDE-ALONG

The assigned employee shall maintain control over the ride-along at all times and instruct him/her in the conditions that necessarily limit their participation. These instructions should include:

(a) The ride-along will follow the directions of the officer

Copyright Lexipol, LLC 2020/06/11, All Rights Reserved.
Published with permission by San Pablo Police Department

(b) The ride-along will not become involved in any investigation, handling of evidence, discussions with victims or suspects, or handling any police equipment

(c) The ride-along may terminate the ride at any time and the officer may return the observer to their home or to the station if the ride-along interferes with the performance of the officer's duties

(d) Ride-alongs may be allowed to continue riding during the transportation and booking process provided this does not jeopardize their safety

(e) Officers will not allow any ride-alongs to be present in any residences or situations that would jeopardize their safety or cause undue stress or embarrassment to a victim or any other citizen

(f) Under no circumstance shall a civilian ride along be permitted to enter a private residence with an officer without the expressed consent of the resident or other authorized person

Copyright Lexipol, LLC 2020/06/11, All Rights Reserved.
Published with permission by San Pablo Police Department

Hazardous Material Response

412.1 PURPOSE AND SCOPE

Hazardous materials present a potential harm to employees resulting from their exposure. To comply with Title 8, California Code of Regulations, § 5194, the following is to be the policy of this department.

412.1.1 HAZARDOUS MATERIAL DEFINED

A hazardous material is a substance which by its nature, containment and reactivity, has the capability of inflicting harm during exposure; characterized as being toxic, corrosive, flammable, reactive, an irritant or strong sensitizer and thereby posing a threat to health when improperly managed.

412.2 HAZARDOUS MATERIAL RESPONSE

Employees may encounter situations involving suspected hazardous materials, such as at the scene of a traffic accident, chemical spill or fire. When employees come into contact with a suspected hazardous material, certain steps should be taken to protect themselves and citizens.

The following steps should be considered at any scene involving suspected hazardous materials:

(a) Attempt to identify the type of hazardous substance. (Identification can be determined by placard, driver's manifest or statements from the person transporting).

(b) Notify the Fire Department.

(c) Provide first-aid for injured parties if it can be done safely and without contamination.

(d) Begin evacuation of the immediate area and surrounding areas, depending on the substance. Voluntary evacuation should be considered; however, depending on the substance, mandatory evacuation may be necessary.

(e) Notify the local health authority. Such notification is mandatory when a spilled or released item is a pesticide (Health and Safety Code § 105215).

(f) Notify the Department of Toxic Substances Control. This is mandatory when an officer comes in contact with, or is aware of, the presence of a suspected hazardous substance at a site where an illegal controlled substance is or was manufactured (Health and Safety § 25354.5).

412.3 REPORTING EXPOSURE(S)

Department personnel who believe that they have been exposed to a hazardous material shall immediately report the exposure to a supervisor. Each exposure shall be documented by the employee in an employee memorandum that shall be forwarded via chain of command to the Commanding Officer. Should the affected employee be unable to document the exposure for any reason, it shall be the responsibility of the notified supervisor to complete the memorandum.

Copyright Lexipol, LLC 2020/06/11, All Rights Reserved.
Published with permission by San Pablo Police Department

Injury or illness caused or believed to be caused from exposure to hazardous materials shall be reported the same as any other on-duty injury or illness in addition to a crime report or incident report.

412.3.1 SUPERVISOR RESPONSIBILITY

When a supervisor has been informed that an employee has been exposed to a hazardous material, he/she shall ensure that immediate medical treatment is obtained and appropriate action is taken to lessen the exposure.

To ensure the safety of employees, safety equipment is available through supervisory personnel. Safety items not maintained by the Department will be obtained through the Fire Department.

Copyright Lexipol, LLC 2020/06/11, All Rights Reserved.
Published with permission by San Pablo Police Department

Hostage and Barricade Incidents

414.1 PURPOSE AND SCOPE

The purpose of this policy is to provide guidelines for situations where officers have legal cause to contact, detain or arrest a person, and the person refuses to submit to the lawful requests of the officers by remaining in a structure or vehicle and/or by taking a hostage.

The scope of this policy is not intended to address all variables that officers encounter during their initial response or when a hostage or barricade situation has developed. This policy does not require or purport to recommend specific strategies or tactics for resolution as each incident is a dynamic and rapidly evolving event.

414.1.1 DEFINITIONS

Definitions related to this policy include:

Barricade situation - An incident where a person maintains a position of cover or concealment and ignores or resists law enforcement personnel, and it is reasonable to believe the subject is armed with a dangerous or deadly weapon.

Hostage situation - An incident where it is reasonable to believe a person is unlawfully held by a hostage-taker as security so that specified terms or conditions will be met.

414.2 POLICY

It is the policy of the San Pablo Police Department to address hostage and barricade situations with due regard for the preservation of life and balancing the risk of injury, while obtaining the safe release of hostages, apprehending offenders and securing available evidence.

414.3 COMMUNICATION

When circumstances permit, initial responding officers should try to establish and maintain lines of communication with a barricaded person or hostage-taker. Officers should attempt to identify any additional subjects, inquire about victims and injuries, seek the release of hostages, gather intelligence information, identify time-sensitive demands or conditions and obtain the suspect's surrender.

When available, department-authorized negotiators should respond to the scene as soon as practicable and assume communication responsibilities. Negotiators are permitted to exercise flexibility in each situation based upon their training, the circumstances presented, suspect actions or demands and the available resources.

414.3.1 EMERGENCY COMMUNICATIONS

Only an officer who has been designated by the District Attorney or Attorney General may use or authorize the use of an electronic amplifying or recording device to eavesdrop on or record, or both, oral communication in response to an emergency situation involving a hostage or the barricading of a location, and only when (Penal Code § 633.8(b)):

Copyright Lexipol, LLC 2020/06/11, All Rights Reserved.
Published with permission by San Pablo Police Department

(a) The officer reasonably determines an emergency situation exists that involves the immediate danger of death or serious physical injury to any person within the meaning of 18 USC § 2518(7)(a)(i),

(b) The officer reasonably determines that the emergency situation requires that eavesdropping on oral communication occur immediately, and

(c) There are grounds upon which an order could be obtained pursuant to 18 USC § 2516(2).

(d) An application for an order approving the eavesdropping and complying with the requirements of Section 629.50 is made within 48 hours of the beginning of the eavesdropping.

(e) The contents of any oral communications overheard are recorded on tape or other comparable device.

414.4 FIRST RESPONDER CONSIDERATIONS

First responding officers should promptly and carefully evaluate all available information to determine whether an incident involves, or may later develop into, a hostage or barricade situation.

The first responding officer should immediately request a supervisor's response as soon as it is determined that a hostage or barricade situation exists. The first responding officer shall assume the duties of the supervisor until relieved by a supervisor or a more qualified responder. The officer shall continually evaluate the situation, including the level of risk to officers, to the persons involved and to bystanders, and the resources currently available.

The handling officer should brief the arriving supervisor of the incident, including information about suspects and victims, the extent of any injuries, additional resources or equipment that may be needed, and current perimeters and evacuation areas.

414.4.1 BARRICADE SITUATION

Unless circumstances require otherwise, officers handling a barricade situation should attempt to avoid a forceful confrontation in favor of stabilizing the incident by establishing and maintaining lines of communication while awaiting the arrival of specialized personnel and trained negotiators. During the interim the following options, while not all-inclusive or in any particular order, should be considered:

(a) Ensure injured persons are evacuated from the immediate threat area if it is reasonably safe to do so. Request medical assistance.

(b) Assign personnel to a contact team to control the subject should he/she attempt to exit the building, structure or vehicle, and attack, use deadly force, attempt to escape or surrender prior to additional resources arriving.

(c) Request additional personnel, resources and equipment as needed (e.g., canine team, air support).

Copyright Lexipol, LLC 2020/06/11, All Rights Reserved.
Published with permission by San Pablo Police Department

(d) Provide responding emergency personnel with a safe arrival route to the location.

(e) Evacuate non-injured persons in the immediate threat area if it is reasonably safe to do so.

(f) Attempt or obtain a line of communication and gather as much information on the subject as possible, including weapons, other involved parties, additional hazards or injuries.

(g) Establish an inner and outer perimeter as circumstances require and resources permit to prevent unauthorized access.

(h) Evacuate bystanders, residents and businesses within the inner and then outer perimeter as appropriate. Check for injuries, the presence of other involved subjects, witnesses, evidence or additional information.

(i) Determine the need for and notify the appropriate persons within and outside the Department, such as command officers and the Public Information Officer.

(j) If necessary and available, establish a tactical or exclusive radio frequency for the incident.

(k) Establish a command post.

414.4.2 HOSTAGE SITUATION

Officers presented with a hostage situation should attempt to avoid a forceful confrontation in favor of controlling the incident in anticipation of the arrival of specialized personnel and trained hostage negotiators. However, it is understood that hostage situations are dynamic and can require that officers react quickly to developing or changing threats. The following options while not all-inclusive or in any particular order, should be considered:

(a) Ensure injured persons are evacuated from the immediate threat area if it is reasonably safe to do so. Request medical assistance.

(b) Assign personnel to a contact team to control the subject should he/she attempt to exit the building, structure or vehicle, and attack, use deadly force, attempt to escape or surrender prior to additional resources arriving.

(c) Establish a rapid response team in the event it becomes necessary to rapidly enter a building, structure or vehicle, such as when the suspect is using deadly force against any hostages (see the Rapid Response and Deployment Policy).

(d) Assist hostages or potential hostages to escape if it is reasonably safe to do so. Hostages should be kept separated if practicable pending further interview.

(e) Request additional personnel, resources and equipment as needed (e.g., canine team, air support).

(f) Provide responding emergency personnel with a safe arrival route to the location.

Copyright Lexipol, LLC 2020/06/11, All Rights Reserved.
Published with permission by San Pablo Police Department

(g) Evacuate non-injured persons in the immediate threat area if it is reasonably safe to do so.

(h) Coordinate pursuit or surveillance vehicles and control of travel routes.

(i) Attempt or obtain a line of communication and gather as much information about the suspect as possible, including any weapons, victims and their injuries, additional hazards, other involved parties and any other relevant intelligence information.

(j) Establish an inner and outer perimeter as resources and circumstances permit to prevent unauthorized access.

(k) Evacuate bystanders, residents and businesses within the inner and then outer perimeter as appropriate. Check for injuries, the presence of other involved subjects, witnesses, evidence or additional information.

(l) Determine the need for and notify the appropriate persons within and outside the Department, such as command officers and the Public Information Officer.

(m) If necessary and available, establish a tactical or exclusive radio frequency for the incident.

414.5 SUPERVISOR RESPONSIBILITIES

Upon being notified that a hostage or barricade situation exists, the supervisor should immediately respond to the scene, assess the risk level of the situation, establish a proper chain of command and assume the role of Incident Commander until properly relieved. This includes requesting a CRU response if appropriate and apprising the CRU Commander of the circumstances. In addition, the following options should be considered:

(a) Ensure injured persons are evacuated and treated by medical personnel.

(b) Ensure the completion of necessary first responder responsibilities or assignments.

(c) Request crisis negotiators, specialized units, additional personnel, resources or equipment as appropriate.

(d) Establish a command post location as resources and circumstances permit.

(e) Designate assistants who can help with intelligence information and documentation of the incident.

(f) If it is practicable to do so, arrange for video documentation of the operation.

(g) Consider contacting utility and communication providers to restrict such services (e.g., restricting electric power, gas, telephone service).

1. When considering restricting communication services, a supervisor should make the determination that there is reason to believe an emergency situation exists involving immediate danger of death or great bodily harm and that an interruption to communication services is necessary to protect public safety. The supervisor must ensure the Department obtains a court order, in accordance

Copyright Lexipol, LLC 2020/06/11, All Rights Reserved.
Published with permission by San Pablo Police Department

with Public Utilities Code section 7908, prior to requesting the interruption. In the case of an extreme emergency when there is insufficient time to obtain an order prior to the request, application for the order must be submitted within six hours after initiating the interruption (Public Utilities Code § 7908).

(h) Ensure adequate law enforcement coverage for the remainder of the City during the incident. The supervisor should direct non-essential personnel away from the scene unless they have been summoned by the supervisor or Dispatch.

(i) Identify a media staging area outside the outer perimeter and have the department Public Information Officer or a designated temporary media representative provide media access in accordance with the News Media Relations Policy.

(j) Identify the need for mutual aid and the transition or relief of personnel for incidents of extended duration.

(k) Debrief personnel and review documentation as appropriate.

414.6 HOSTAGE NEGOTIATIONS TEAM

The Incident Commander will decide, with input from the HNT Commander, whether to deploy the HNT during a hostage or barricade situation. Once the Incident Commander authorizes deployment, the HNT Commander or the authorized designee will be responsible for the tactical portion of the operation. The Incident Commander shall continue supervision of the command post operation, outer perimeter security and evacuation, media access and support for the HNT. The Incident Commander and the HNT Commander or the authorized designee shall maintain communications at all times.

414.7 REPORTING

Unless otherwise relieved by a supervisor or Incident Commander, the handling officer at the scene is responsible for completion and/or coordination of incident reports.

Copyright Lexipol, LLC 2020/06/11, All Rights Reserved.
Published with permission by San Pablo Police Department

Flash/Sound Diversionary Devices

415.1 PURPOSE AND SCOPE

To establish guidelines for the deployment and use of flash/sound diversionary devices.

Personnel of this Department are authorized to use flash/sound diversionary devices, sometimes referred to as "flash bangs", in situations when the use of a less-lethal diversion would facilitate entry, enable an arrest, restore order and/or potentially reduce the risk of injury.

415.2 JUSTIFICATION FOR USE

Circumstances justifying the use of flash/sound diversionary devices may include, but are not limited to:

(a) Barricaded subject and/or hostage situations

(b) High-risk warrant services

(c) Discouraging dangerous animals from attacking

(d) Riotous situations

(e) Circumstances wherein distraction of violent and/or emotionally disturbed persons and/or those under the influence of alcohol or drugs is believed necessary to facilitate apprehension.

(f) Situations wherein the Incident Commandfer or on-scene Supervisor deems it necessary to safely resolve the incident.

415.3 PROCEDURES

415.3.1 PERSONS AUTHORIZED TO CARRY DIVERSIONARY DEVICES

Only personnel who have successfully completed departmentally approved training in the proper use and deployment of flash/sound diversionary devices shall be authorized to carry/deploy such devices during actual operations or training. Refresher training on their use shall be provided.

415.3.2 AUTHORIZATION FOR USE

Except in extreme emergencies (i.e., life-threatening situations), flash/sound diversionary devices shall not be used without prior authorization of the Incident Commander or on-scene Supervisor.

415.3.3 DEPLOYMENT CONSIDERATIONS

Prior to deploying flash/sound diversionary devices, personnel shall consider available information and circumstances (i.e., presence of young children, elderly persons, flammable materials, small loose objects, etc). Circumstances may indicate that exterior deployment is preferable to deployment in the interior of a structure. Whenever possible, devices shall be deployed to an area visible to the deploying officer. Flash/sound diversionary devices should not be deployed solely for the purpose of preserving evidence.

Copyright Lexipol, LLC 2020/06/11, All Rights Reserved.
Published with permission by San Pablo Police Department

415.3.4 SAFETY EQUIPMENT

All personnel carrying flash/sound diversionary devices in an actual incident or situation shall wear fire-retardent gloves and eye protection. The previously mentioned equipment is mandatory for training.

Because flash/sound diversionary devices have the potential to ignite flammable materials, a portable fire extinguisher or the Fire Department shall be readily accesible whenever devices are carried and may be deployed.

415.3.5 DOCUMENTATION AND REVIEW

Whenever flash/sound diversionary devices are carried by personnel in an actual incident or situation, that fact shall be noted in the after-action report or tactical call-out memo. In the event devices are deployed, the circumstances surrounding their deployment shall be fully described. Correct nomenclature must always be used. The Chief of Police or his/her designee shall be responsible for reviewing any deployment of flash/sound diversionary devices to ensure that policy is/was followed.

415.3.6 REPORTING REQUIREMENTS

Flash/sound diversionary devices are registered by serial numbers with the Bureau of Alcohol, Tobacco and Firearms (ATF). Typically, the Department's purchase of new devices is reported directly (by case-lot serial numbers) to ATF by the device manufacturer via ATF Form 5. The National Firearms Act requires the Department to notify AFT upon the use/expenditure of flash/sound diversionary devices. The SEA Team Leader shall be responsible for submitting written notification to ATF when all devices listed on a single ATF Form 5 have been used/expended.

415.3.7 INSPECTION AND STORAGE

The SEA Team Leader shall be responsible for ensuring that all flash/sound diversionary devices are inspected annually. This inspection shall ensure that the Department's devices are properly prepared and in good condition. Devices used beyond their recommended lifetimes shall be designated for use in training only.

Flash/sound diversionary devices shall be stored in a cool, dry location within the armory and separate from fixed ammunition. Devices may be temporarily issued to SEA Team Leaders or other designated personnel, provided appropriate records are maintained. Devices should be carried securely in a pouch/carrier with a retention strap or flap. Loans of Departmentally owned equipment to other agencies must be pre-approved by the Chief of Police or his/her designee.

Copyright Lexipol, LLC 2020/06/11, All Rights Reserved.
Published with permission by San Pablo Police Department

Response to Bomb Calls

416.1 PURPOSE AND SCOPE

The purpose of this policy is to provide guidelines to assist members of the San Pablo Police Department in their initial response to incidents involving explosives, explosive devices, explosion/bombing incidents or threats of such incidents. Under no circumstances should these guidelines be interpreted as compromising the safety of first responders or the public. When confronted with an incident involving explosives, safety should always be the primary consideration.

416.2 POLICY

It is the policy of the San Pablo Police Department to place a higher priority on the safety of persons and the public over damage or destruction to public or private property.

416.3 RECEIPT OF BOMB THREAT

Department members receiving a bomb threat should obtain as much information from the individual as reasonably possible, including the type, placement and alleged detonation time of the device.

If the bomb threat is received on a recorded line, reasonable steps should be taken to ensure that the recording is preserved in accordance with established department evidence procedures.

The member receiving the bomb threat should ensure that the Watch Commander is immediately advised and informed of the details. This will enable the Watch Commander to ensure that the appropriate personnel are dispatched, and, as appropriate, the threatened location is given an advance warning.

416.4 GOVERNMENT FACILITY OR PROPERTY

A bomb threat targeting a government facility may require a different response based on the government agency.

416.4.1 SAN PABLO POLICE DEPARTMENT FACILITY

If the bomb threat is against the San Pablo Police Department facility, the Watch Commander will direct and assign officers as required for coordinating a general building search or evacuation of the police department, as he/she deems appropriate.

416.4.2 OTHER COUNTY OR MUNICIPAL FACILITY OR PROPERTY

If the bomb threat is against a county or municipal facility within the jurisdiction of the San Pablo Police Department that is not the property of this department, the appropriate agency will be promptly informed of the threat. Assistance to the other entity may be provided as the Watch Commander deems appropriate.

Copyright Lexipol, LLC 2020/06/11, All Rights Reserved.
Published with permission by San Pablo Police Department

416.4.3 FEDERAL BUILDING OR PROPERTY

If the bomb threat is against a federal building or property, the Federal Protective Service should be immediately notified. The Federal Protective Service provides a uniformed law enforcement response for most facilities, which may include use of its Explosive Detector Dog teams.

If the bomb threat is against a federal government property where the Federal Protective Service is unable to provide a timely response, the appropriate facility's security or command staff should be notified.

Bomb threats against a military installation should be reported to the military police or other military security responsible for the installation.

416.5 PRIVATE FACILITY OR PROPERTY

When a member of this department receives notification of a bomb threat at a location in the City of San Pablo, the member receiving the notification should obtain as much information as reasonably possible from the notifying individual, including:

(a) The location of the facility.

(b) The nature of the threat.

(c) Whether the type and detonation time of the device is known.

(d) Whether the facility is occupied and, if so, the number of occupants currently on-scene.

(e) Whether the individual is requesting police assistance at the facility.

(f) Whether there are any internal facility procedures regarding bomb threats in place, such as:

1. No evacuation of personnel and no search for a device.
2. Search for a device without evacuation of personnel.
3. Evacuation of personnel without a search for a device.
4. Evacuation of personnel and a search for a device.

The member receiving the bomb threat information should ensure that the Watch Commander is immediately notified so that he/she can communicate with the person in charge of the threatened facility.

416.5.1 ASSISTANCE

The Watch Commander should be notified when police assistance is requested. The Watch Commander will make the decision whether the Department will render assistance and at what level. Information and circumstances that indicate a reasonably apparent, imminent threat to the safety of either the facility or the public may require a more active approach, including police control over the facility.

Should the Watch Commander determine that the Department will assist or control such an incident, he/she will determine:

(a) The appropriate level of assistance.

Copyright Lexipol, LLC 2020/06/11, All Rights Reserved.
Published with permission by San Pablo Police Department

(b) The plan for assistance.

(c) Whether to evacuate and/or search the facility.

(d) Whether to involve facility staff in the search or evacuation of the building.

1. The person in charge of the facility should be made aware of the possibility of damage to the facility as a result of a search.

2. The safety of all participants is the paramount concern.

(e) The need for additional resources, including:

1. Notification and response, or standby notice, for fire and emergency medical services.

Even though a facility does not request police assistance to clear the interior of a building, based upon the circumstances and known threat, officers may be sent to the scene to evacuate other areas that could be affected by the type of threat, or for traffic and pedestrian control.

416.6 FOUND DEVICE

When handling an incident involving a suspected explosive device, the following guidelines, while not all inclusive, should be followed:

(a) No known or suspected explosive item should be considered safe regardless of its size or apparent packaging.

(b) The device should not be touched or moved except by the bomb squad or military explosive ordnance disposal team.

(c) Personnel should not transmit on any equipment that is capable of producing radio frequency energy within the evacuation area around the suspected device. This includes the following:

1. Two-way radios

2. Cell phones

3. Other personal communication devices

(d) The appropriate bomb squad or military explosive ordnance disposal team should be summoned for assistance.

(e) The largest perimeter reasonably possible should initially be established around the device based upon available personnel and the anticipated danger zone.

(f) A safe access route should be provided for support personnel and equipment.

(g) Search the area for secondary devices as appropriate and based upon available resources.

(h) Consider evacuation of buildings and personnel near the device or inside the danger zone and the safest exit route.

(i) Promptly relay available information to the Watch Commander including:

1. The time of discovery.

Copyright Lexipol, LLC 2020/06/11, All Rights Reserved.
Published with permission by San Pablo Police Department

2. The exact location of the device.
3. A full description of the device (e.g., size, shape, markings, construction).
4. The anticipated danger zone and perimeter.
5. The areas to be evacuated or cleared.

416.7 EXPLOSION/BOMBING INCIDENTS

When an explosion has occurred, there are multitudes of considerations which may confront the responding officers. As in other catastrophic events, a rapid response may help to minimize injury to victims, minimize contamination of the scene by gathering crowds, or minimize any additional damage from fires or unstable structures.

416.7.1 CONSIDERATIONS

Officers responding to explosions, whether accidental or a criminal act, should consider the following actions:

(a) Assess the scope of the incident, including the number of victims and extent of injuries.

(b) Request additional personnel and resources, as appropriate.

(c) Assist with first aid.

(d) Identify and take appropriate precautions to mitigate scene hazards, such as collapsed structures, bloodborne pathogens and hazardous materials.

(e) Assist with the safe evacuation of victims, if possible.

(f) Establish an inner perimeter to include entry points and evacuation routes. Search for additional or secondary devices.

(g) Preserve evidence.

(h) Establish an outer perimeter and evacuate if necessary.

(i) Identify witnesses.

416.7.2 NOTIFICATIONS

When an explosion has occurred, the following people should be notified as appropriate:

- Fire department
- Bomb squad
- Additional department personnel, such as investigators and forensic services
- Field supervisor
- Watch Commander
- Other law enforcement agencies, including local, state or federal agencies, such as the FBI and the Bureau of Alcohol, Tobacco, Firearms and Explosives (ATF)
- Other government agencies, as appropriate

Copyright Lexipol, LLC 2020/06/11, All Rights Reserved.
Published with permission by San Pablo Police Department

416.7.3 CROWD CONTROL

Only authorized members with a legitimate need should be permitted access to the scene. Spectators and other unauthorized individuals should be restricted to a safe distance as is reasonably practicable given the available resources and personnel.

416.7.4 PRESERVATION OF EVIDENCE

As in any other crime scene, steps should immediately be taken to preserve the scene. The Watch Commander should assign officers to protect the crime scene area, which could extend over a long distance. Consideration should be given to the fact that evidence may be imbedded in nearby structures or hanging in trees and bushes.

Copyright Lexipol, LLC 2020/06/11, All Rights Reserved.
Published with permission by San Pablo Police Department

Mental Illness Commitments

418.1 PURPOSE AND SCOPE

This policy provides guidelines for when officers may take a person into custody for psychiatric evaluation and treatment (5150 commitment) (Welfare and Institutions Code § 5150).

418.2 POLICY

It is the policy of the San Pablo Police Department to protect the public and individuals through legal and appropriate use of the 72-hour treatment and evaluation commitment (5150 commitment) process.

418.3 AUTHORITY

An officer having probable cause may take a person into custody and place the person in an approved mental health facility for 72-hour treatment and evaluation when the officer believes that, as a result of a mental disorder, the person is a danger to him/herself or others or the person is gravely disabled (Welfare and Institutions Code § 5150; Welfare and Institutions Code § 5585.50).

When determining whether to take a person into custody, officers are not limited to determining the person is an imminent danger and shall consider reasonably available information about the historical course of the person's mental disorder, which may include evidence presented from any of the following (Welfare and Institutions Code § 5150; Welfare and Institutions Code § 5150.05):

(a) An individual who is providing or has provided mental health treatment or related support services to the person

(b) A family member

(c) The person subject to the determination or anyone designated by the person

418.3.1 VOLUNTARY EVALUATION

If officers encounter an individual who may qualify for a WIC 5150 commitment, they may inquire as to whether the person desires to voluntarily be evaluated at an appropriate facility. If the person so desires, the officers should:

(a) Cause or arrange transport of the person to an appropriate facility that is able to conduct the evaluation and admit the person pursuant to a WIC 5150 commitment.

(b) If at any point the person changes his/her mind regarding voluntary evaluation, officers should proceed with the WIC 5150 commitment, if appropriate.

(c) Document the circumstances surrounding the individual's desire to pursue voluntary evaluation and/or admission.

Copyright Lexipol, LLC 2020/06/11, All Rights Reserved.
Published with permission by San Pablo Police Department

418.4 CONSIDERATIONS AND RESPONSIBILITIES

Any officer handling a call involving an individual who may qualify for a WIC 5150 commitment should consider, as time and circumstances reasonably permit:

(a) Available information that might assist in determining the cause and nature of the person's action or stated intentions.

(b) Community or neighborhood mediation services.

(c) Conflict resolution and de-escalation techniques.

(d) Community or other resources available to assist in dealing with mental health issues.

While these steps are encouraged, nothing in this section is intended to dissuade officers from taking reasonable action to ensure the safety of the officers and others.

Officers should consider a 5150 commitment over arrest when mental health issues appear to be a mitigating factor for people who are suspected of committing minor crimes or creating other public safety issues.

418.4.1 SECURING OF PROPERTY

When a person is taken into custody for evaluation, or within a reasonable time thereafter, and unless a responsible relative, guardian or conservator is in possession of the person's personal property, the officer shall take reasonable precautions to safeguard the individual's personal property in his/her possession or on the premises occupied by the person (Welfare and Institutions Code § 5150).

The officer taking the person into custody shall provide a report to the court that describes the person's property and its disposition in the format provided in Welfare and Institutions Code § 5211, unless a responsible person took possession of the property, in which case the officer shall only include the name of the responsible person and the location of the property (Welfare and Institutions Code § 5150).

418.5 TRANSPORTATION

Officers may transport individuals in a patrol unit and shall secure them in accordance with the Handcuffing and Restraints Policy. hen the detainee is transported in a medical transport vehicle and the safety of any person, including the detainee, requires the presence of an officer during the transport, Watch Commander approval is required before transport commences.

418.6 TRANSFER TO APPROPRIATE FACILITY

As part of advanaced officer training progarms, this agency will endeavor to include POST approved training on interaction with mentally disabled persons as provided by Penal Code § 13515.25.

Upon arrival at the facility, the officer will escort the individual into a treatment area designated by a facility staff member. If the individual is not seeking treatment voluntarily, the officer should

Copyright Lexipol, LLC 2020/06/11, All Rights Reserved.
Published with permission by San Pablo Police Department

provide the staff member with the written application for 5150 commitment and remain present to provide clarification of the grounds for detention, upon request.

Absent exigent circumstances, the transporting officer should not assist facility staff with the admission process, including restraint of the individual. However, if the individual is transported and delivered while restrained, the officer may assist with transferring the individual to facility restraints and will be available to assist during the admission process, if requested. Under normal circumstances, officers will not apply facility-ordered restraints.

418.7 DOCUMENTATION

The officer shall complete an application for a 72-Hour detention for evaluation and treatment, provide it to the facility staff member assigned to that patient and retain a copy of the application for inclusion in the case report.

The application shall include the circumstances for officer involvement; the probable cause to believe the person is, as a result of a mental health disorder, a danger to others or him/herself or gravely disabled; and all information used for the determination of probable cause (Welfare and Institutions Code § 5150; Welfare and Institutions Code § 5150.05).

The officer should also provide a verbal summary to any evaluating staff member regarding the circumstances leading to the involuntary detention.

418.7.1 ADVISEMENT

The officer taking a person into custody for evaluation shall advise the person of:

(a) The officer's name and agency.

(b) The fact that the person is not under criminal arrest but is being taken for examination by mental health professionals and the mental health staff will advise him/her of their rights.

(c) The name of the facility to which the person is being taken.

(d) If the person is being taken into custody at his/her residence, he/she should also be advised that he/she may take a few personal items, which the officer must approve, and may make a telephone call or leave a note indicating where he/she is being taken. The officer should also ask if the person needs assistance turning off any appliance or water.

The advisement shall be given in a language the person understands. If the person cannot understand an oral advisement, the information shall be provided in writing (Welfare and Institutions Code § 5150).

418.9 FIREARMS AND OTHER WEAPONS

Whenever a person is taken into custody for a 5150 commitment, the handling officers should seek to determine if the person owns or has access to any firearm or other deadly weapon defined in Welfare and Institute § 8100. Officers should consider whether it is appropriate and consistent

Copyright Lexipol, LLC 2020/06/11, All Rights Reserved.
Published with permission by San Pablo Police Department

with current search and seizure law under the circumstances to seize any such firearms or other dangerous weapons (e.g. safekeeping, evidence, consent).

Officers are cautioned that a search warrant may be needed before entering a residence or other place to search, unless lawful, warrantless entry has already been made (e.g., exigent circumstances, consent). A search warrant may also be needed before searching for or seizing weapons

The handling officers shall issue a receipt describing the deadly weapon or any firearm seized, and list any serial number or other identification that is on the firearm. Officers shall advise the person of the procedure for the return of any firearm or other weapon that has been taken into custody (Welfare and Institutions Code § 8102 (b)) (see Property and Evidence Policy).

418.9.1 PETITION FOR RETURN OF FIREARMS AND OTHER WEAPONS

Whenever the handling officer has cause to believe that the future return of any confiscated weapon might endanger the person or others, the officer shall detail those facts and circumstances in a report. The report shall be forwarded to the Investigative Bureau, which shall be responsible for initiating a petition to the Superior Court for a hearing in accordance with Welfare and Institutions Code § 8102(c), to determine whether the weapon will be returned.

The petition to the Superior Court shall be initiated within 30 days of the release of the individual from whom such weapon has been confiscated, unless the Department makes an ex parte application to the court to extend the time to file such a petition, up to a maximum of 60 days. At the time any such petition is initiated, the Department shall send written notice to the individual informing him/her of the right to a hearing on the issue, that he/she has 30 days to confirm with the court clerk any desire for a hearing and that the failure to do so will result in the forfeiture of any confiscated weapon.

Copyright Lexipol, LLC 2020/06/11, All Rights Reserved.
Published with permission by San Pablo Police Department

Cite and Release Policy

420.1 PURPOSE AND SCOPE

This policy provides guidance on when to release adults who are arrested for a criminal misdemeanor offense on a written notice to appear (citation) and when to hold for court or bail.

420.2 POLICY

It is the policy of the San Pablo Police Department to release all persons arrested on misdemeanor or other qualifying charges on a citation with certain exceptions (Penal Code § 853.6).

If there is a reason for non-release, the Department's mission to protect the community will be the primary consideration when determining whether to release any individual in lieu of holding for court or bail.

420.3 RELEASE BY CITATION

Except in cases where a reason for non-release as described below exists, adults arrested for a misdemeanor offense, including a private persons arrest, shall be released from custody on a citation (Penal Code § 853.6).

The citing officer shall, at the time the defendant signs the notice to appear, call attention to the time and place for appearance and take any other steps he/she deems necessary to ensure that the defendant understands his/her written promise to appear.

420.3.1 FIELD CITATIONS

In most cases an adult arrested for a misdemeanor offense may be released in the field on a citation in lieu of physical arrest when booking and fingerprinting is not practicable or immediately required provided the individual can be satisfactorily identified, there is no outstanding arrest warrant for the individual and none of the below described disqualifying circumstances are present (Penal Code § 853.6; Penal Code § 1270.1). In such cases the arresting officer should check the booking required box on the citation form to indicate that the person will be photographed and fingerprinted at a later time when ordered by the court.

When a booking photo or fingerprints are needed for the furtherance of any investigation, the person should be released on citation after booking instead of on a field citation.

420.3.2 RELEASE AFTER BOOKING

In some cases it may not be feasible or desirable to release a person in the field. The person should instead be released on citation after booking at the jail. All bookings shall be approved by the Watch Commander or the authorized designee.

420.4 NON-RELEASE

Copyright Lexipol, LLC 2020/06/11, All Rights Reserved.
Published with permission by San Pablo Police Department

420.4.1 DISQUALIFYING OFFENSES

An adult arrested on any of the following disqualifying charges shall not be released on citation and shall be transported to the appropriate detention facility or held for court or bail after booking:

Disqualifying offenses include (Penal Code § 1270.1):

(a) Misdemeanor domestic battery (Penal Code § 243(e)(1)).

(b) Felony domestic battery (Penal Code § 273.5).

(c) Serious or violent felonies (Penal Code § 1270.1(a)(1)).

(d) Violation of a protective order and the arrested person has made threats, used violence or has gone to the protected person's workplace or residence (Penal Code § 273.6).

(e) Stalking (Penal Code § 646.9).

(f) Misdemeanor violations of a protective order relating to domestic violence if there is a reasonable likelihood the offense will continue or the safety of the individuals or property would be endangered (Penal Code § 853.6).

420.4.2 REASONS FOR NON-RELEASE

A person arrested for a misdemeanor shall be released on a citation unless there is a reason for non-release. The Watch Commander may authorize a release on citation regardless of whether a reason for non-release exists when it is determined to be in the best interest of the Department and does not present an unreasonable risk to the community (e.g., release of an intoxicated or ill person to a responsible adult).

Reasons for non-release include (Penal Code § 853.6(i)):

(a) The person arrested is so intoxicated that he/she could be a danger to him/herself or to others. Release may occur as soon as this condition no longer exists.

(b) The person arrested requires medical examination or medical care or is otherwise unable to care for his/her own safety

1. The San Pablo Police Department shall not release an arrestee from custody for the purpose of allowing that person to seek medical care at a hospital, and then immediately re-arrest the same individual upon discharge from the hospital, unless the hospital determines this action will enable it to bill and collect from a third-party payment source (Penal Code § 4011.10).

(c) The person is arrested for one or more of the offenses listed in Vehicle Code §§ 40302, 40303 and 40305.

(d) There are one or more outstanding arrest warrants for the person (see Misdemeanor Warrants elsewhere in this policy).

(e) The person could not provide satisfactory evidence of personal identification.

1. If a person released on citation does not have satisfactory identification in his/her possession, a right thumbprint or fingerprint should be obtained on the citation form.

Copyright Lexipol, LLC 2020/06/11, All Rights Reserved.
Published with permission by San Pablo Police Department

(f) The prosecution of the offense or offenses for which the person was arrested or the prosecution of any other offense or offenses would be jeopardized by the immediate release of the person arrested.

(g) There is a reasonable likelihood that the offense or offenses would continue or resume, or that the safety of persons or property would be imminently endangered by the release of the person arrested.

(h) The person arrested demands to be taken before a magistrate or has refused to sign the notice to appear.

(i) There is reason to believe that the person would not appear at the time and place specified in the notice to appear. The basis for this determination shall be specifically documented. Reasons may include:

  (a) Previous failure to appear is on record

  (b) The person lacks ties to the area, such as a residence, job or family

  (c) Unusual circumstances lead the officer responsible for the release of prisoners to conclude that the suspect should be held for further investigation

When a person is arrested on a misdemeanor offense and is not released by criminal citation, the reason for non-release shall be noted on the booking form. This form shall be submitted to the Watch Commander for approval and included with the case file in the Support Services.

420.5 MISDEMEANOR WARRANTS

An adult arrested on a misdemeanor warrant may be released, subject to Watch Commander approval, unless any of the following conditions exist:

(a) The misdemeanor cited in the warrant involves violence

(b) The misdemeanor cited in the warrant involves a firearm

(c) The misdemeanor cited in the warrant involves resisting arrest

(d) The misdemeanor cited in the warrant involves giving false information to a peace officer

(e) The person arrested is a danger to him/herself or others due to intoxication or being under the influence of drugs or narcotics

(f) The person requires medical examination or medical care or was otherwise unable to care for his/her own safety

(g) The person has other ineligible charges pending against him/her

(h) There is reasonable likelihood that the offense or offenses would continue or resume, or that the safety of persons or property would be immediately endangered by the release of the person

(i) The person refuses to sign the notice to appear

(j) The person cannot provide satisfactory evidence of personal identification

Copyright Lexipol, LLC 2020/06/11, All Rights Reserved.
Published with permission by San Pablo Police Department

(k) The warrant of arrest indicates that the person is not eligible to be released on a notice to appear

Release under this section shall be done in accordance with the provisions of this policy.

420.6 JUVENILE CITATIONS

Completion of criminal citations for juveniles is generally not appropriate with the following exceptions:

- Misdemeanor traffic violations of the Vehicle Code
- Violations of the San Pablo City codes

All other misdemeanor violations for juveniles shall be documented with a case number and the case should be referred to the Investigative Bureau for further action including diversion.

420.7 REQUESTING CASE NUMBERS

Many cases involving a criminal citation release can be handled without requesting a case number. Traffic situations and local code violations can be documented on the reverse side of the records copy of the citation. Most Penal Code sections will require a case number to document the incident properly in a report. This section does not preclude an officer from requesting a case number if he/she feels the situation should be documented more thoroughly in a case report.

Copyright Lexipol, LLC 2020/06/11, All Rights Reserved.
Published with permission by San Pablo Police Department

Foreign Diplomatic and Consular Representatives

422.1 PURPOSE AND SCOPE

This policy provides guidelines to ensure that members of the San Pablo Police Department extend appropriate privileges and immunities to foreign diplomatic and consular representatives in accordance with international law.

422.2 POLICY

The San Pablo Police Department respects international laws related to the special privileges and immunities afforded foreign diplomatic and consular representatives assigned to the United States.

All foreign diplomatic and consular representatives shall be treated with respect and courtesy, regardless of any privileges or immunities afforded them.

422.3 CLAIMS OF IMMUNITY

If a member comes into contact with a person where law enforcement action may be warranted and the person claims diplomatic or consular privileges and immunities, the member should, without delay:

(a) Notify a supervisor.

(b) Advise the person that his/her claim will be investigated and he/she may be released in accordance with the law upon confirmation of the person's status.

(c) Request the person's identification card, either issued by the U.S. Department of State (DOS), Office of the Chief of Protocol, or in the case of persons accredited to the United Nations, by the U.S. Mission to the United Nations. These are the only reliable documents for purposes of determining privileges and immunities.

(d) Contact the DOS Diplomatic Security Command Center at 571-345-3146 or toll free at 866-217-2089, or at another current telephone number and inform the center of the circumstances.

(e) Verify the immunity status with DOS and follow any instructions regarding further detention, arrest, prosecution and/or release, as indicated by the DOS representative. This may require immediate release, even if a crime has been committed.

Identity or immunity status should not be presumed from the type of license plates displayed on a vehicle. If there is a question as to the status or the legitimate possession of a Diplomat or Consul license plate, a query should be run via the National Law Enforcement Telecommunications System (NLETS), designating "US" as the state.

Copyright Lexipol, LLC 2020/06/11, All Rights Reserved.
Published with permission by San Pablo Police Department

422.4 ENFORCEMENT

If the DOS is not immediately available for consultation regarding law enforcement action, members shall be aware of the following:

(a) Generally, all persons with diplomatic and consular privileges and immunities may be issued a citation or notice to appear. However, the person may not be compelled to sign the citation.

(b) All persons, even those with a valid privilege or immunity, may be reasonably restrained in exigent circumstances for purposes of self-defense, public safety or the prevention of serious criminal acts.

(c) An impaired foreign diplomatic or consular representative may be prevented from driving a vehicle, even if the person may not be arrested due to privileges and immunities.

1. Investigations, including the request for field sobriety tests, chemical tests and any other tests regarding impaired driving may proceed but they shall not be compelled.

(d) The following persons may not be detained or arrested, and any property or vehicle owned by these persons may not be searched or seized:

1. Diplomatic-level staff of missions to international organizations and recognized family members
2. Diplomatic agents and recognized family members
3. Members of administrative and technical staff of a diplomatic mission and recognized family members
4. Career consular officers, unless the person is the subject of a felony warrant

(e) The following persons may generally be detained and arrested:

1. International organization staff; however, some senior officers are entitled to the same treatment as diplomatic agents.
2. Support staff of missions to international organizations
3. Diplomatic service staff and consular employees; however, special bilateral agreements may exclude employees of certain foreign countries.
4. Honorary consular officers
5. Whenever an officer arrests and incarcerates, or detains for investigation for over two hours, a person with diplomatic and consular privileges and immunities, the officer shall promptly advise the person that he/she is entitled to have his/her government notified of the arrest or detention (Penal Code § 834c). If the individual wants his/her government notified, the officer shall begin the notification process.

Copyright Lexipol, LLC 2020/06/11, All Rights Reserved.
Published with permission by San Pablo Police Department

422.5 DOCUMENTATION

All contacts with persons who have claimed privileges and immunities afforded foreign diplomatic and consular representatives should be thoroughly documented and the related reports forwarded to DOS.

422.6 DIPLOMATIC IMMUNITY TABLE

Reference table on diplomatic immunity:

Category	Arrested or Detained	Enter Residence Subject to Ordinary Procedures	Issued Traffic Citation	Subpoenaed as Witness	Prosecuted	Recognized Family Members
Diplomatic Agent	No (note (b))	No	Yes	No	No	Same as sponsor (full immunity & inviolability)
Member of Admin and Tech Staff	No (note (b))	No	Yes	No	No	Same as sponsor (full immunity & inviolability)
Service Staff	Yes (note (a))	Yes	Yes	Yes	No for official acts. Yes otherwise (note (a))	No immunity or inviolability (note (a))
Career Consul Officer	Yes if for a felony and pursuant to a warrant (note (a))	Yes (note (d))	Yes	No for official acts Testimony may not be compelled in any case	No for official acts. Yes otherwise (note (a))	No immunity or inviolability
Honorable Consul Officer	Yes	Yes	Yes	No for official acts Yes otherwise.	No for official acts Yes otherwise	No immunity or inviolability
Consulate Employees	Yes (note (a))	Yes	Yes	No for official acts Yes otherwise.	No for official acts. Yes otherwise (note (a))	No immunity or inviolability (note (a))
Int'l Org Staff (note (b))	Yes (note (c))	Yes (note (c))	Yes	Yes (note (c))	No for official acts. Yes otherwise (note (c))	No immunity or inviolability

Copyright Lexipol, LLC 2020/06/11, All Rights Reserved.
Published with permission by San Pablo Police Department

Diplomatic-Level Staff of Missions to Int'l Org	No (note (b))	No	Yes	No	No	Same as sponsor (full immunity & inviolability)
Support Staff of Missions to Int'l Orgs	Yes	Yes	Yes	Yes	No for official acts Yes otherwise	No immunity or inviolability

Notes for diplomatic immunity table:

(a) This table presents general rules. The employees of certain foreign countries may enjoy higher levels of privileges and immunities on the basis of special bilateral agreements.

(b) Reasonable constraints, however, may be applied in emergency circumstances involving self-defense, public safety, or in the prevention of serious criminal acts.

(c) A small number of senior officers are entitled to be treated identically to diplomatic agents.

(d) Note that consul residences are sometimes located within the official consular premises. In such cases, only the official office space is protected from police entry.

Copyright Lexipol, LLC 2020/06/11, All Rights Reserved.
Published with permission by San Pablo Police Department

Rapid Response and Deployment

424.1 PURPOSE AND SCOPE

Violence that is committed in schools, workplaces and other locations by individuals or a group of individuals who are determined to target and kill persons and to create mass casualties presents a difficult situation for law enforcement. The purpose of this policy is to identify guidelines and factors that will assist responding officers in situations that call for rapid response and deployment.

424.2 POLICY

The San Pablo Police Department will endeavor to plan for rapid response to crisis situations, and to coordinate response planning with other emergency services as well as with those that are responsible for operating sites that may be the target of a critical incident.

Nothing in this policy shall preclude the use of reasonable force, deadly or otherwise, by members of the Department in protecting themselves or others from death or serious injury.

424.3 FIRST RESPONSE

If there is a reasonable belief that acts or threats by a suspect are placing lives in imminent danger, first responding officers should consider reasonable options to reduce, prevent or eliminate the threat. Officers must decide, often under a multitude of difficult and rapidly evolving circumstances, whether to advance on the suspect, take other actions to deal with the threat or wait for additional resources.

If a suspect is actively engaged in the infliction of serious bodily harm or other life-threatening activity toward others, officers should take immediate action, if reasonably practicable, while requesting additional assistance.

Officers should remain aware of the possibility that an incident may be part of a coordinated multi-location attack that may require some capacity to respond to other incidents at other locations.

When deciding on a course of action officers should consider:

(a) Whether to advance on or engage a suspect who is still a possible or perceived threat to others. Any advance or engagement should be based on information known or received at the time.

(b) Whether to wait for additional resources or personnel. This does not preclude an individual officer from taking immediate action.

(c) Whether individuals who are under imminent threat can be moved or evacuated with reasonable safety.

(d) Whether the suspect can be contained or denied access to victims.

(e) Whether the officers have the ability to effectively communicate with other personnel or resources.

Copyright Lexipol, LLC 2020/06/11, All Rights Reserved.
Published with permission by San Pablo Police Department

(f) Whether planned tactics can be effectively deployed.

(g) The availability of rifles, shotguns, shields, breaching tools, control devices and any other appropriate tools, and whether the deployment of these tools will provide a tactical advantage.

In a case of a barricaded suspect with no hostages and no immediate threat to others, officers should consider summoning and waiting for additional assistance (special tactics and/or hostage negotiation team response).

424.4 CONSIDERATIONS

When dealing with a crisis situation members should:

(a) Assess the immediate situation and take reasonable steps to maintain operative control of the incident.

(b) Obtain, explore and analyze sources of intelligence and known information regarding the circumstances, location and suspect involved in the incident.

(c) Attempt to attain a tactical advantage over the suspect by reducing, preventing or eliminating any known or perceived threat.

(d) Attempt, if feasible and based upon the suspect's actions and danger to others, a negotiated surrender of the suspect and release of the hostages.

424.5 PLANNING

The Patrol Division Commander should coordinate critical incident planning. Planning efforts should consider:

(a) Identification of likely critical incident target sites, such as schools, shopping centers, entertainment and sporting event venues.

(b) Availability of building plans and venue schematics of likely critical incident target sites.

(c) Communications interoperability with other law enforcement and emergency service agencies.

(d) Training opportunities in critical incident target sites, including joint training with site occupants.

(e) Evacuation routes in critical incident target sites.

(f) Patrol first-response training.

(g) Response coordination and resources of emergency medical and fire services.

(h) Equipment needs.

(i) Mutual aid agreements with other agencies.

(j) Coordination with private security providers in critical incident target sites.

Copyright Lexipol, LLC 2020/06/11, All Rights Reserved.
Published with permission by San Pablo Police Department

424.6 TRAINING

The Training Manager should include rapid response to critical incidents in the training plan. This training should address:

(a) Orientation to likely critical incident target sites, such as schools, shopping centers, entertainment and sporting event venues.

(b) Communications interoperability with other law enforcement and emergency service agencies.

(c) Patrol first-response training, including patrol rifle, shotgun, breaching tool and control device training.

1. This should include the POST terrorism incident training required for officers assigned to field duties (Penal Code § 13519.12).

(d) First aid, including gunshot trauma.

(e) Reality-based scenario training (e.g., active shooter, disgruntled violent worker).

Copyright Lexipol, LLC 2020/06/11, All Rights Reserved.
Published with permission by San Pablo Police Department

Immigration Violations

428.1 PURPOSE AND SCOPE

The purpose of this policy is to provide guidelines to members of the San Pablo Police Department for investigating and enforcing immigration laws.

428.1.1 DEFINITIONS

The following definitions apply to this policy (Government Code § 7284.4):

Criminal immigration violation - Any federal criminal immigration violation that penalizes a person's presence in, entry, or reentry to, or employment in, the United States. This does not include any offense where a judicial warrant already has been issued.

Immigration enforcement - Any and all efforts to investigate, enforce, or assist in the investigation or enforcement of any federal civil immigration law, including any and all efforts to investigate, enforce, or assist in the investigation or enforcement of any federal criminal immigration law that penalizes a person's presence in, entry or reentry to, or employment in the United States.

Judicial warrant - An arrest warrant for a violation of federal criminal immigration law and issued by a federal judge or a federal magistrate judge.

428.2 POLICY

It is the policy of the San Pablo Police Department that all members make personal and professional commitments to equal enforcement of the law and equal service to the public. Confidence in this commitment will increase the effectiveness of this department in protecting and serving the entire community and recognizing the dignity of all persons, regardless of their national origin or immigration status.

428.3 VICTIMS AND WITNESSES

To encourage crime reporting and cooperation in the investigation of criminal activity, all individuals, regardless of their immigration status, must feel secure that contacting or being addressed by members of law enforcement will not automatically lead to immigration inquiry and/or deportation. While it may be necessary to determine the identity of a victim or witness, members shall treat all individuals equally and without regard to race, ethnicity, or national origin in any way that would violate the United States or California constitutions.

428.4 IMMIGRATION INQUIRIES PROHIBITED

Officers shall not inquire into an individual's immigration status for immigration enforcement purposes (Government Code § 7284.6).

428.4.1 CALIFORNIA LAW ENFORCEMENT TELECOMMUNICATIONS SYSTEM (CLETS)

Members shall not use information transmitted through CLETS for immigration enforcement purposes except for criminal history information and only when consistent with the California Values Act (Government Code § 15160).

Copyright Lexipol, LLC 2020/06/11, All Rights Reserved.
Published with permission by San Pablo Police Department

Members shall not use the system to investigate immigration violations of 8 USC § 1325 (improper entry) if that violation is the only criminal history in an individual's record (Government Code § 15160).

428.5 DETENTIONS AND ARRESTS

An officer shall not detain any individual, for any length of time, for a civil violation of federal immigration laws or a related civil warrant (Government Code § 7284.6).

An officer who has a reasonable suspicion that an individual already lawfully contacted or detained has committed a criminal violation of 8 USC § 1326(a) (unlawful reentry) that may be subject to an enhancement due to a previous conviction of an aggravated felony under 8 USC § 1326(b)(2), may detain the person for a reasonable period of time to contact federal immigration officials to verify whether the United States Attorney General has granted the individual permission for reentry and whether the violation is subject to enhancement (Government Code § 7284.6). No individual who is otherwise ready to be released should continue to be detained only because questions about the individual's status are unresolved.

If the officer has facts that establish probable cause to believe that a person already lawfully detained has violated 8 USC § 1326(a) and the penalty may be subject to enhancement due to prior conviction for specified aggravated felonies, he/she may arrest the individual for that offense (Government Code § 7284.6).

An officer shall not detain any individual, for any length of time, for any other criminal immigration violation of federal immigration laws (Government Code § 7284.6).

An officer should notify a supervisor as soon as practicable whenever an individual is arrested for violation of 8 USC § 1326(a).

428.6 FEDERAL REQUESTS FOR ASSISTANCE

Absent an urgent issue of officer safety or other emergency circumstances, requests by federal immigration officials for assistance from this department should be directed to a supervisor. The supervisor is responsible for determining whether the requested assistance would be permitted under the California Values Act (Government Code § 7284.2 et seq.).

428.7 INFORMATION SHARING

No member of this department will prohibit, or in any way restrict, any other member from doing any of the following regarding the citizenship or immigration status, lawful or unlawful, of any individual (8 USC § 1373; Government Code § 7284.6):

(a) Sending information to, or requesting or receiving such information from federal immigration officials

(b) Maintaining such information in department records

(c) Exchanging such information with any other federal, state, or local government entity

Copyright Lexipol, LLC 2020/06/11, All Rights Reserved.
Published with permission by San Pablo Police Department

Nothing in this policy restricts sharing information that is permissible under the California Values Act.

428.7.1 IMMIGRATION DETAINERS
No individual should be held based solely on a federal immigration detainer under 8 CFR 287.7 (Government Code § 7284.6).

Notification to a federal authority may be made prior to release of an individual who is the subject of a notification request only if the individual meets one of the following conditions (Government Code § 7282.5; Government Code § 7284.6):

(a) The individual has been arrested and had a judicial probable cause determination for a serious or violent felony identified in Penal Code § 667.5(c) or Penal Code § 1192.7(c).

(b) The individual has been arrested and had a judicial probable cause determination for a felony punishable by time in a state prison.

(c) The individual has been convicted of an offense as identified in Government Code § 7282.5(a).

(d) The individual is a current registrant on the California Sex and Arson Registry.

(e) The individual is identified by the U.S. Department of Homeland Security's Immigration and Customs Enforcement as the subject of an outstanding federal felony arrest warrant.

428.7.2 REPORTING TO CALIFORNIA DEPARTMENT OF JUSTICE
The Investigative Bureau supervisor shall ensure that data regarding the number of transfers of an individual to immigration authorities, as permitted by Government Code § 7284.6(a)(4), and the offense that allowed for the transfer is collected and provided to the Support Services Manager for required reporting to the DOJ (Government Code § 7284.6(c)(2)(see the Support Services Policy).

428.7.3 REPORTING TO CALIFORNIA DEPARTMENT OF JUSTICE
The Investigative Bureau supervisor shall ensure that data regarding the number of transfers of an individual to immigration authorities, as permitted by Government Code § 7284.6(a)(4), and the offense that allowed for the transfer is collected and provided to the Support Services Manager for required reporting to the DOJ (Government Code § 7284.6(c)(2)(see the [Records Bureau] Policy).

428.8 U VISA AND T VISA NONIMMIGRANT STATUS
Under certain circumstances, federal law allows temporary immigration benefits, known as a U visa, to victims and witnesses of certain qualifying crimes (8 USC § 1101(a)(15)(U)).

Similar immigration protection, known as a T visa, is available for certain qualifying victims of human trafficking (8 USC § 1101(a)(15)(T)).

Any request for assistance in applying for U visa or T visa status should be forwarded in a timely manner to the officer's supervisor assigned to oversee the handling of any related case. The Investigations Division Supervisor should:

Copyright Lexipol, LLC 2020/06/11, All Rights Reserved.
Published with permission by San Pablo Police Department

(a) Consult with the assigned investigator to determine the current status of any related case and whether further documentation is warranted.

(b) Contact the appropriate prosecutor assigned to the case, if applicable, to ensure the certification or declaration has not already been completed and whether a certification or declaration is warranted.

(c) Address the request and complete the certification or declaration, if appropriate, in a timely manner.

    (a) The instructions for completing certification and declaration forms can be found on the U.S. Department of Homeland Security (DHS) website.

    (b) Form I-918 Supplement B certification shall be completed if the victim qualifies under Penal Code § 679.10 (multiple serious offenses). Form I-914 Supplement B certification shall be completed if the victim qualifies under Penal Code § 236.5 or Penal Code § 679.11 (human trafficking).

(d) Ensure that any decision to complete, or not complete, a certification or declaration form is documented in the case file and forwarded to the appropriate prosecutor. Include a copy of any completed form in the case file.

(e) Inform the victim liaison of any requests and their status.

428.8.1 TIME FRAMES FOR COMPLETION

Officers and their supervisors who are assigned to investigate a case of human trafficking as defined by Penal Code § 236.1 shall complete the above process and the documents needed for indicating the individual is a victim for the T visa application within 15 business days of the first encounter with the victim, regardless of whether it is requested by the victim (Penal Code § 236.5).

Officers and their supervisors shall complete the above process and the documents needed certifying victim cooperation for a U visa or T visa application pursuant to Penal Code § 679.10 and Penal Code § 679.11 within 30 days of a request from the victim, victim's family, or authorized representative (as defined in Penal Code § 679.10 and Penal Code § 679.11) related to one of their assigned cases. If the victim is in removal proceedings, the certification shall be processed within seven days of the first business day following the day the request was received.

428.8.2 REPORTING TO LEGISLATURE

The Investigations Division Supervisor or the authorized designee should ensure that certification requests are reported to the Legislature in January of each year and include the number of certifications signed and the number denied. The report shall comply with Government Code § 9795 (Penal Code § 679.10; Penal Code § 679.11).

428.8.3 POLICE REPORTS

Upon request, an officer or supervisor should provide a victim or authorized representative with a copy of the report filed by the victim within seven days of the request (Penal Code § 679.10).

Copyright Lexipol, LLC 2020/06/11, All Rights Reserved.
Published with permission by San Pablo Police Department

428.9 TRAINING

The Training Manager should ensure that all appropriate members receive training on immigration issues.

Training should include:

(a) Identifying civil versus criminal immigration violations.

(b) Factors that may be considered in determining whether a criminal immigration violation has been committed.

(c) Prohibitions contained in the California Values Act (Government Code § 7284 et seq.).

Copyright Lexipol, LLC 2020/06/11, All Rights Reserved.
Published with permission by San Pablo Police Department

Emergency Utility Service

430.1 PURPOSE AND SCOPE

The City Public Works Department has personnel available to handle emergency calls 24 hours per day. Calls for service during non-business hours are frequently directed to the Police Department. Requests for such service received by this department should be handled in the following manner.

430.1.1 BROKEN WATER LINES

The City's responsibility ends at the water meter; any break or malfunction in the water system from the water meter to the citizen's residence or business is the customer's responsibility.Public Works can only turn off the valve at the meter. The citizen can normally accomplish this.

If a break occurs on the City side of the meter, emergency personnel should be called as soon as practical by Dispatch.

430.1.2 ELECTRICAL LINES

City Public Works does not maintain electrical lines to street light poles. When a power line poses a hazard, an officer should be dispatched to protect against personal injury or property damage that might be caused by power lines. The Electric Company or Public Works should be promptly notified, as appropriate.

430.1.3 RESERVOIRS, PUMPS, WELLS, ETC.

Public Works maintains the reservoirs and public water equipment, as well as several underpass and other street drainage pumps. In the event of flooding or equipment malfunctions, emergency personnel should be contacted as soon as possible.

430.1.4 EMERGENCY NUMBERS

A current list of emergency personnel who are to be called for municipal utility emergencies is maintained by Dispatch.

430.2 TRAFFIC SIGNAL MAINTENANCE

The City of San Pablo contracts with a private maintenance company to furnish maintenance for all traffic signals within the City, other than those maintained by the State of California.

430.2.1 OFFICER'S RESPONSIBILITY

Upon observing a damaged or malfunctioning signal, the officer will advise the Dispatch of the location and problem with the signal. The dispatcher should make the necessary notification to the proper maintenance agency.

Copyright Lexipol, LLC 2020/06/11, All Rights Reserved.
Published with permission by San Pablo Police Department

Field Training Officer Program

436.1 PURPOSE AND SCOPE

The Field Training Officer Program is intended to provide a standardized program to facilitate the officer's transition from the academic setting to the actual performance of general law enforcement duties of the San Pablo Police Department.

It is the policy of this department to assign all new police officers to a structured Field Training Officer Program that is designed to prepare the new officer to perform in a patrol assignment, and possessing all skills needed to operate in a safe, productive and professional manner.

436.2 FIELD TRAINING OFFICER - SELECTION AND TRAINING

The Field Training Officer (FTO) is an experienced officer trained in the art of supervising, training and evaluating entry level and lateral police officers in the application of their previously acquired knowledge and skills.

436.2.1 SELECTION PROCESS

FTO's will be selected based on the following requirements:

(a) Desire to be an FTO

(b) Minimum of two years of patrol experience and off probation

(c) Demonstrated ability as a positive role model

(d) Participate and pass an oral interview

(e) Evaluation by supervisors and current FTO's

(f) Possess a POST Basic certificate

436.2.2 TRAINING

An officer selected as a Field Training Officer shall successfully complete a POST certified (40-hour) Field Training Officer's Course prior to being assigned as an FTO.

All FTOs must complete a 24-hour Field Training Officer update course every three years while assigned to the position of FTO (11 CCR 1004).

All FTOs must meet any training mandate regarding crisis intervention behavioral health training pursuant to Penal Code § 13515.28.

436.3 FIELD TRAINING OFFICER PROGRAM SUPERVISOR

The FTO Program supervisor should be selected from the rank of sergeant or above by the Chief of Policeor a designee and should possess, or be eligible to receive, a POST Supervisory Certificate.

The responsibilities of the FTO Program supervisor include the following:

(a) Assignment of trainees to FTOs

Copyright Lexipol, LLC 2020/06/11, All Rights Reserved.
Published with permission by San Pablo Police Department

(b) Conduct FTO meetings

(c) Maintain and ensure FTO/trainee performance evaluations are completed

(d) Maintain, update and issue the Field Training Manual to each trainee

(e) Monitor individual FTO performance

(f) Monitor overall FTO Program

(g) Maintain liaison with FTO coordinators of other agencies

(h) Maintain liaison with academy staff on recruit performance during the academy

(i) Develop ongoing training for FTOs

The FTO Program supervisor will be required to successfully complete a POST approved Field Training Administrator's Course within one year of appointment to this position (11 CCR 1004(c)).

436.4 TRAINEE DEFINED

Any entry level or lateral police officer newly appointed to the San Pablo Police Department who has successfully completed a POST approved Basic Academy.

436.5 REQUIRED TRAINING

Entry level officers shall be required to successfully complete the Field Training Program, consisting of the P.O.S.T. minimum requirements.

The training period for a lateral officer may be modified depending on the trainee's demonstrated performance and level of experience, but shall consist of a minimum of ten weeks.

To the extent practicable, entry level and lateral officers should be assigned to a variety of Field Training Officers, shifts and geographical areas during their Field Training Program.

436.5.1 FIELD TRAINING MANUAL

Each new officer will be issued a Field Training Manual at the beginning of his/her Primary Training Phase. This manual is an outline of the subject matter and/or skills necessary to properly function as an officer with the San Pablo Police Department. The officer shall become knowledgeable of the subject matter as outlined. He/she shall also become proficient with those skills as set forth in the manual.

The Field Training Manual will specifically cover those policies, procedures, rules and regulations adopted by the San Pablo Police Department.

436.6 EVALUATIONS

Evaluations are an important component of the training process and shall be completed as outlined below.

436.6.1 FIELD TRAINING OFFICER

The FTO will be responsible for the following:

Copyright Lexipol, LLC 2020/06/11, All Rights Reserved.
Published with permission by San Pablo Police Department

(a) Complete and submit a written evaluation on the performance of his/her assigned trainee to the FTO Coordinator on a daily basis.

(b) Review the Daily Trainee Performance Evaluations with the trainee each day.

(c) Complete a detailed end-of-phase performance evaluation on his/her assigned trainee at the end of each phase of training.

(d) Sign off all completed topics contained in the Field Training Manual, noting the method(s) of learning and evaluating the performance of his/her assigned trainee.

(e) Must maintain an Above Average performance rating.

436.6.3 FIELD TRAINING OFFICER PROGRAM SUPERVISOR
The Field Training Sergeant will review and approve the Daily Trainee Performance Evaluations submitted by the FTO through his/her immediate supervisor.

436.6.4 TRAINEE
At the completion of the Field Training Program, the trainee shall submit a confidential performance evaluation on each of their FTOs and on the Field Training Program.

436.7 DOCUMENTATION
All documentation of the Field Training Program will be retained and will consist of the following:

(a) Daily Trainee Performance Evaluations

(b) End of phase evaluations

(c) A Certificate of Completion certifying that the trainee has successfully completed the required number of hours of field training

Copyright Lexipol, LLC 2020/06/11, All Rights Reserved.
Published with permission by San Pablo Police Department

Obtaining Air Support

438.1 PURPOSE AND SCOPE

The use of a police helicopter can be invaluable in certain situations. This policy specifies potential situations where the use of a helicopter may be requested and the responsibilities for making a request.

438.2 REQUEST FOR HELICOPTER ASSISTANCE

If a supervisor or officer in charge of an incident determines that the use of a helicopter would be beneficial, a request should be made.

438.2.2 CIRCUMSTANCES UNDER WHICH AID MAY BE REQUESTED

Police helicopters may be requested under any of the following conditions:

(a) When the helicopter is activated under existing mutual aid agreements

(b) Whenever the safety of law enforcement personnel is in jeopardy and the presence of the helicopters may reduce such hazard

(c) When the use of the helicopters will aid in the capture of a suspected fleeing felon whose continued freedom represents an ongoing threat to the community

(d) When a helicopter is needed to locate a person who has strayed or is lost and whose continued absence constitutes a serious health or safety hazard

(e) Vehicle pursuits

Copyright Lexipol, LLC 2020/06/11, All Rights Reserved.
Published with permission by San Pablo Police Department

Detentions And Photographing Detainees

440.1 PURPOSE AND SCOPE

The purpose of this policy is to establish guidelines for conducting field interviews (FI) and pat-down searches, and the taking and retention of photographs of persons detained in the field but not arrested. Due to a variety of situations confronting the officer, the decision to FI or photograph a field detainee shall be left to the discretion of the involved officer based on the totality of the circumstances available to them at the time of the detention.

440.2 DEFINITIONS

Detention - Occurs when an officer intentionally, through words, actions or physical force causes an individual to reasonably believe he/she is being required to restrict his/her movement. Detentions also occur when an officer actually restrains a person’s freedom of movement.

Consensual Encounter - Occurs when an officer contacts an individual but does not create a detention through words, actions or other means. In other words, a reasonable individual would believe that his/her contact with the officer is voluntary.

Field Interview - The brief detainment of an individual, whether on foot or in a vehicle, based on reasonable suspicion for the purposes of determining the individual's identity and resolving the officer's suspicions.

Field Photographs - Field photographs are defined as posed photographs taken of a person during a contact, detention, or arrest in the field. Undercover surveillance photographs of an individual and recordings captured by the normal operation of a Mobile Audio Video (MAV) system when persons are not posed for the purpose of photographing are not considered field photographs.

Pat-Down Search - This type of search is used by officers in the field to check an individual for weapons. It involves a thorough patting down of clothing to locate any weapons or dangerous items that could pose a danger to the officer, the detainee, or others.

Reasonable Suspicion - Occurs when, under the totality of the circumstances, an officer has articulable facts that criminal activity may be afoot and a particular person is connected with that possible criminal activity.

440.3 FIELD INTERVIEWS

Officers may stop individuals for the purpose of conducting an FI where reasonable suspicion is present. In justifying the stop, the officer should be able to point to specific facts which, when taken together with rational inferences, reasonably warrant the stop. Such facts include, but are not limited to, the following:

(a) The appearance or demeanor of an individual suggests that he/she is part of a criminal enterprise or is engaged in a criminal act.

Copyright Lexipol, LLC 2020/06/11, All Rights Reserved.
Published with permission by San Pablo Police Department

(b) The actions of the suspect suggest that he/she is engaged in a criminal activity.

(c) The hour of day or night is inappropriate for the suspect's presence in the area.

(d) The suspect's presence in the particular area is suspicious.

(e) The suspect is carrying a suspicious object.

(f) The suspect's clothing bulges in a manner that suggests he/she is carrying a weapon.

(g) The suspect is located in proximate time and place to an alleged crime.

(h) The officer has knowledge of the suspect's prior criminal record or involvement in criminal activity.

440.3.1 INITIATING A FIELD INTERVIEW

An officer may initiate the stop of a person when there is articulable, reasonable suspicion to do so. A person however, should not be detained longer than is reasonably necessary to resolve the officer's suspicions.

Nothing in this policy is intended to discourage consensual contacts. Frequent and random casual contacts with consenting individuals are encouraged by the San Pablo Police Department to strengthen our community involvement, community awareness and problem identification.

440.3.2 WITNESS IDENTIFICATION AND INTERVIEWS

Because potential witnesses to an incident may become unavailable or the integrity of their statements compromised with the passage of time, officers should, when warranted by the seriousness of the case, take reasonable steps to promptly coordinate with an on-scene supervisor and/or criminal investigators to utilize available personnel for the following:

(a) Identify all persons present at the scene and in the immediate area.

1. When feasible, a recorded or written statement should be obtained from those persons who claim not to have witnessed the incident but who were present at the time it occurred.

2. Any potential witness who is unwilling or unable to remain available for a formal interview should not be detained absent reasonable suspicion to detain or probable cause to arrest. Without detaining the individual for the sole purpose of identification, officers should attempt to identify the witness prior to his/her departure.

(b) Witnesses who are willing to provide a formal interview should be asked to meet at a suitable location where criminal investigators may obtain a recorded statement. Such witnesses, if willing, may be transported by department personnel.

440.4 PAT-DOWN SEARCHES

A pat-down search of a detained subject may be conducted whenever an officer reasonably believes that the person may possess an object that can be utilized as an offensive weapon

Copyright Lexipol, LLC 2020/06/11, All Rights Reserved.
Published with permission by San Pablo Police Department

or whenever the officer has a reasonable fear for his/her own safety or the safety of others. Circumstances that may establish justification for performing a pat-down search include, but are not limited to the following:

(a) The type of crime suspected, particularly in crimes of violence where the use or threat of deadly weapons is involved.

(b) Where more than one suspect must be handled by a single officer.

(c) The hour of the day and the location or neighborhood where the stop takes place.

(d) Prior knowledge of the suspect's use of force and/or propensity to carry deadly weapons.

(e) The appearance and demeanor of the suspect.

(f) Visual indications which suggest that the suspect is carrying a firearm or other weapon.

(g) The age and gender of the suspect.

Whenever possible, pat-down searches should be performed by officers of the same gender.

440.5 FIELD PHOTOGRAPHS

Before photographing any field detainee, the officer shall carefully consider, among other things, the factors listed below.

440.5.1 FIELD PHOTOGRAPHS TAKEN WITH CONSENT

Field photographs may be taken when the subject of the photograph knowingly and voluntarily gives consent. When taking a consensual photograph, the officer should have the individual read and sign the appropriate form accompanying the photograph.

440.5.2 PHOTOS TAKEN WITHOUT CONSENT

Field photographs may be taken without consent if the photograph is taken for legitimate law enforcement purposes only.

440.6 SUPERVISOR RESPONSIBILITY

While it is recognized that field photographs often become valuable investigative tools, supervisors should monitor such practices in view of the above listed considerations. This is not to imply that supervisor approval is required before each photograph. Access to field photographs shall be strictly limited to law enforcement purposes.

Copyright Lexipol, LLC 2020/06/11, All Rights Reserved.
Published with permission by San Pablo Police Department

Criminal Organizations

442.1 PURPOSE AND SCOPE

The purpose of this policy is to ensure that the San Pablo Police Department appropriately utilizes criminal intelligence systems and temporary information files to support investigations of criminal organizations and enterprises.

442.1.1 DEFINITIONS

Definitions related to this policy include:

Criminal intelligence system - Any record system that receives, stores, exchanges or disseminates information that has been evaluated and determined to be relevant to the identification of a criminal organization or enterprise, its members or affiliates. This does not include temporary information files.

442.2 POLICY

The San Pablo Police Department recognizes that certain criminal activities, including but not limited to gang crimes and drug trafficking, often involve some degree of regular coordination and may involve a large number of participants over a broad geographical area.

It is the policy of this department to collect and share relevant information while respecting the privacy and legal rights of the public.

442.3 CRIMINAL INTELLIGENCE SYSTEMS

No department member may create, submit to or obtain information from a criminal intelligence system unless the Chief of Police has approved the system for department use.

Any criminal intelligence system approved for department use should meet or exceed the standards of 28 CFR 23.20.

A designated supervisor will be responsible for maintaining each criminal intelligence system that has been approved for department use. The supervisor or the authorized designee should ensure the following:

(a) Members using any such system are appropriately selected and trained.

(b) Use of every criminal intelligence system is appropriately reviewed and audited.

(c) Any system security issues are reasonably addressed.

442.3.1 SYSTEM ENTRIES

It is the designated supervisor's responsibility to approve the entry of any information from a report, FI, photo or other relevant document into an authorized criminal intelligence system. If entries are made based upon information that is not on file with this department, such as open or public source documents or documents that are on file at another agency, the designated supervisor should ensure copies of those documents are retained by the Support Services. Any supporting

Copyright Lexipol, LLC 2020/06/11, All Rights Reserved.
Published with permission by San Pablo Police Department

documentation for an entry shall be retained by the Support Services in accordance with the established records retention schedule and for at least as long as the entry is maintained in the system.

The designated supervisor should ensure that any documents retained by the Support Services are appropriately marked as intelligence information. The Support Services Manager may not purge such documents without the approval of the designated supervisor.

442.3.2 GANG DATABASES

The Chief of Police may approve participation by the gang unit in a shared criminal gang intelligence database, such as CALGANG®. Members must obtain the requisite training before accessing any such database.

It is the gang unit supervisor's responsibility to determine whether any report or field interrogation (FI) contains information that would qualify for entry into the database. Prior to designating any person as a suspected gang member, associate or affiliate in a shared gang database; or submitting a document to the Attorney General's office for the purpose of designating a person in a shared gang database; or otherwise identifying the person in a shared gang database, the gang unit supervisor shall provide written notice to the person and, if the person is under the age of 18, to his/her parent or guardian of the designation and the basis for the designation, unless providing that notification would compromise an active criminal investigation or compromise the health or safety of a minor. Notice shall also describe the process to contest the designation (Penal Code § 186.34).

The person or his/her parent or guardian may contest the designation by submitting written documentation which shall be reviewed by the gang unit supervisor. If it is determined that the person is not a suspected gang member, associate or affiliate, the person shall be removed from the database. The person and the parent or guardian shall be provided written verification of the department decision within 30 days of receipt of the written documentation contesting the designation and shall include the reason for a denial when applicable (Penal Code § 186.34).

The department shall also provide a response to a person or his/her attorney who requests information as to whether the person has been designated as a suspected gang member, associate or affiliate in a shared gang database and what law enforcement agency made the designation. The request may also come from a guardian or parent if the person is under 18 years old. If the San Pablo Police Department made the designation and the person requests to know the basis for including him/her in the database, the basis for inclusion shall be provided in the response. The information shall be provided unless doing so would compromise an active criminal investigation or the health or safety of the minor. The response by the Department shall be provided in writing within 30 days of the receipt of the request (Penal Code § 186.34).

The gang unit supervisor should forward reports or FIs to the Support Services after appropriate database entries are made. The supervisor should clearly mark the report/FI as gang intelligence information.

Copyright Lexipol, LLC 2020/06/11, All Rights Reserved.
Published with permission by San Pablo Police Department

It is the responsibility of the Support Services supervisor to retain reports and FIs in compliance with the database rules and any applicable end user agreement.

442.3.3 REPORT TO THE CALIFORNIA DEPARTMENT OF JUSTICE
The Investigation Division Commander or the authorized designee shall ensure that the annual report of information submitted to a shared gang database as required by Penal Code § 186.34 is submitted to the California Department of Justice.

442.4 TEMPORARY INFORMATION FILE

No member may create or keep files on individuals that are separate from the approved criminal intelligence system. However, members may maintain temporary information that is necessary to actively investigate whether a person or group qualifies for entry into the department-approved CIS only as provided in this section. Once information qualifies for inclusion, it should be submitted to the supervisor responsible for consideration of CIS entries.

442.4.1 REVIEW AND PURGING OF GANG PARTICIPANT FILE
Temporary files shall not be retained longer than one year. At the end of one year, temporary files must be purged if the information does not qualify for entry into a department approved criminal gang intelligence database.

The Gang Unit Supervisor shall periodically review temporary files to verify that the information was properly obtained and meets the criteria for retention. Validation and purging of temporary criminal street gang files is the responsibility of the Gang Unit Supervisor.

442.4.2 CRIMINAL GANG INTELLIGENCE DATABASES
While this policy does not establish a criminal gang intelligence database, the Chief of Police may approve one or more criminal gang intelligence databases, such as CALGANG, for use by members of the Gang Unit. Any such database should be compliant with 28 C.F.R. § 23.20 regulating criminal intelligence systems. Employees must obtain the requisite training before accessing any such database.

It is the Gang Unit Supervisor's responsibility to determine whether any report or FI contains information that would qualify for entry into a department approved criminal gang intelligence database. The Gang Unit Supervisor should forward any such reports or FIs to the Support Services after appropriate database entries are made. The submitting Gang Unit Supervisor should clearly mark the report/FI as Gang Intelligence Information.

It is the responsibility of the Support Services Supervisor to retain reports and FIs in compliance with the procedures of the department approved criminal gang intelligence database and 28 C.F.R. § 23.20. The Support Services Supervisor may not purge these reports or FIs without the approval of the Gang Unit Supervisor.

Copyright Lexipol, LLC 2020/06/11, All Rights Reserved.
Published with permission by San Pablo Police Department

442.5 INFORMATION RECOGNITION

Department members should document facts that suggest an individual, organization or enterprise is involved in criminal activity and should forward that information appropriately. Examples include, but are not limited to:

(a) Gang indicia associated with a person or residence.

(b) Information related to a drug-trafficking operation.

(c) Vandalism indicating an animus for a particular group.

(d) Information related to an illegal gambling operation.

Department supervisors who utilize an authorized criminal intelligence system should work with the Training Manager to train members to identify information that may be particularly relevant for inclusion.

442.6 RELEASE OF INFORMATION

Department members shall comply with the rules of an authorized criminal intelligence system regarding inquiries and release of information.

Information from a temporary information file may only be furnished to department members and other law enforcement agencies on a need-to-know basis and consistent with the Records Maintenance and Release Policy.

When an inquiry is made by the parent or guardian of a juvenile as to whether that juvenile's name is in a temporary information file, such information should be provided by the supervisor responsible for the temporary information file, unless there is good cause to believe that the release of such information might jeopardize an ongoing criminal investigation.

442.7 CRIMINAL STREET GANGS

The Investigative Bureau supervisor should ensure that there are an appropriate number of department members who can:

(a) Testify as experts on matters related to criminal street gangs, and maintain an above average familiarity with:

1. Any organization, associate or group of three or more persons that meets the definition of a criminal street gang under Penal Code § 186.22(f).

2. Identification of a person as a criminal street gang member and criminal street gang-related crimes.

3. The California Street Terrorism Enforcement and Prevention Act (Penal Code § 186.21 et seq.), associated crimes and what defines a criminal street gang (Penal Code § 186.22).

(b) Coordinate with other agencies in the region regarding criminal street gang-related crimes and information.

Copyright Lexipol, LLC 2020/06/11, All Rights Reserved.
Published with permission by San Pablo Police Department

(c) Train other members to identify gang indicia and investigate criminal street gang-related crimes.

442.8 TRAINING

The Training Manager should provide training on best practices in the use of each authorized criminal intelligence system to those tasked with investigating criminal organizations and enterprises. Training should include:

(a) The protection of civil liberties.

(b) Participation in a multiagency criminal intelligence system.

(c) Submission of information into a multiagency criminal intelligence system or the receipt of information from such a system, including any governing federal and state rules and statutes.

(d) The type of information appropriate for entry into a criminal intelligence system or temporary information file.

(e) The review and purging of temporary information files.

Copyright Lexipol, LLC 2020/06/11, All Rights Reserved.
Published with permission by San Pablo Police Department

AXON Fleet System

446.1 PURPOSE AND SCOPE

The San Pablo Police Department has equipped department vehicles with AXON Fleet Systems to provide records of events and assist department members in the performance of their duties. This policy provides guidance on the use of these systems.

446.1.1 DEFINITIONS

Definitions related to this policy include:

Activate - Any process that causes the Fleet system to transmit or store video or audio data in an active mode.

AXON Fleet System - System that records audio and video signals, that is capable of installation in a vehicle, and that includes at minimum, a camera, microphone, recorder and monitor. Outfitted vehicles include one (1) forward facing camera affixed at or near the rear view mirror and one (1) rear facing camera typically installed in the prisoner transport area. The system has pre-event recording capability and will record events 30 seconds prior to manual or automatic activation. Installation is dependent on vehicle configuration and assignment.

Recorded media - Audio-video signals recorded or digitally stored on a storage device or portable media.

Axon View XL - Software installed in the vehicle MDT which controls and supports the Axon Fleet cameras.

Axon Signal Device - Axon Signal is a technology that alerts your Axon Body 2, Axon Flex, Axon Flex 2, and Axon Fleet cameras to begin recording. With Axon Signal sending the alerts, officers can focus on critical situations rather than on their cameras.

446.2 POLICY

It is the policy of the San Pablo Police Department to use mobile audio and video technology to more effectively fulfill the department's mission and to ensure these systems are used securely and efficiently. The AXON Fleet system has the capability to capture a significant amount of data when in operation. An individual officer's experience may not include everything captured by the system.

446.3 MEMBER RESPONSIBILITIES

The use of the AXON Fleet system is mandatory as outlined in this policy:

(a) Each member shall sign into the AXON View XL software using their name and login information and pair their BWC within the AXON View XL program prior to driving any AXON Fleet equipped vehicle, absent any priority or exigent circumstances.

Copyright Lexipol, LLC 2020/06/11, All Rights Reserved.
Published with permission by San Pablo Police Department

(b) Each member will ensure the equipment is functioning properly before driving. Required procedures include checking that each camera paired with the AXON Fleet Unit is connected and functioning in standby mode.

(c) Any malfunction of the AXON Fleet system shall be reported as soon as possible to a supervisor. If a vehicle is kept in service without an operational AXON Fleet system, a notation shall be made to Dispatch via radio transmission.

(d) The supervisor will ensure that Fleet Maintenance and IT Staff are notified of any system malfunction that requires repair or maintenance.

(e) Members may view AXON Fleet recordings in the field using the MDT.

(f) Recordings shall be treated as evidence and held for use in criminal prosecution in accordance with current evidence procedures for recorded media.

(g) Officers shall not erase, duplicate, copy, alter, reuse, modify or tamper with video recordings. This does not include videos used for legitimate, supervisor approved training purposes.

(h) Officers shall tag footage via the AXON View XL application prior to the end of shift, and sign out of the AXON View XL application.

446.4 ACTIVATION OF AXON FLEET

(a) The forward facing camera is activated when:

- The patrol vehicle's emergency lights are activated. (position 1, 2 and 3)
- Activated via an Axon Signal device
- The vehicle impact (crash) detector is activated. (3gs of force)
- The patrol vehicle attains a predetermined speed
- The camera is activated using the AXON View XL program on the MDT

(b) The rear facing camera is activated by:

- Depressing the on/off switch adjacent to the driver seat
- Clicking the appropriate camera panel within the AXON View XL program on the MDT

(c) The AXON Fleet system remains powered on until turned off manually while the ignition is on. Turning off the ignition will initiate the system's shutdown timer.

(d) Any AXON BWC in Bluetooth range (approximately 30 ft.) and in the standby mode, will activate when signaled by the AXON Fleet System within a 30 second timeframe.

446.4.1 REQUIRED ACTIVATION OF AXON FLEET

This policy is not intended to describe every possible situation in which the AXON Fleet system may be used, although there are many situations where its use is appropriate. An officer should activate the system any time the officer believes it would be appropriate or valuable to document

Copyright Lexipol, LLC 2020/06/11, All Rights Reserved.
Published with permission by San Pablo Police Department

an incident. At no time is a member expected to jeopardize his/her safety in order to activate the AXON Fleet System. The AXON Fleet System should be activated in any circumstance where the officer believes that a recording of an incident would be appropriate.

In some circumstances it is not possible to capture images of the incident due to conditions or the location of the camera.

446.4.2 CESSATION OF RECORDING

Once activated, the AXON Fleet cameras should remain on continuously until the member reasonably believes that his/her direct participation in the incident is complete or the situation no longer fits the criteria for activation.

446.4.3 WHEN ACTIVATION IS NOT REQUIRED

Activation of the AXON Fleet system is not required when exchanging information with other department members or during breaks, lunch periods, when not in service, or actively on patrol.

No member of this department may surreptitiously record a conversation of any other member of this department.

446.4.4 SUPERVISOR RESPONSIBILITIES

Supervisors should determine if vehicles with non-functioning AXON Fleet systems should be placed into service. If these vehicles are placed into service, the appropriate documentation should be made, including notification to the Dispatch Center, Fleet Maintenance and the IT department.

At reasonable intervals, supervisors should validate that:

(a) Beginning and end-of-shift recording procedures are followed.

(b) Videos are tagged as required.

(c) The operation of AXON Fleet systems by members is assessed and reviewed regularly.

When an incident arises that requires the immediate procurement of recorded media (e.g., serious crime scenes, officer-involved shootings, department-involved collisions), a supervisor shall respond to the scene and insure that all media is uploaded appropriately. The media may need to be treated as evidence and should be handled in accordance with current evidence procedures for recorded media.

446.5 REVIEW OF AXON FLEET RECORDINGS

All recording media, recorded images and audio recordings are the property of the Department. Dissemination outside of the agency is prohibited, except to the extent permitted or required by law.

Recordings may be reviewed in any of the following situations:

(a) A member may review their footage in preparation of written reports, follow-up investigations, or court testimony.

Copyright Lexipol, LLC 2020/06/11, All Rights Reserved.
Published with permission by San Pablo Police Department

(b) By a supervisor or manager investigating a specific act of member conduct or to mitigate a potential complaint.

(c) By a Department employee after approval of a supervisor who is participating in an official investigation, such as a personnel complaint, administrative inquiry or a criminal investigation.

(d) By a member who is captured on or referenced in the video or audio data and reviews and uses such data for any purpose relating to his/her employment.

(e) By authorized personnel (e.g. District Attorney, supervisor, manager) during discovery/ court process. Recordings must be accessed through the proper process (Penal Code 1054.5 -discovery or court order)

(f) Recordings may be shown for training purposes. If an involved officer objects to showing a recording, his/her objection will be submitted to the Chief of Police to determine if the training value outweighs the officer's objection. Recordings shown for training purposes will be presented in a fair and unbiased manner.

(g) In no event shall any recording be used or shown for the purpose of ridiculing or embarrassing any employee.

446.6 DOCUMENTING AXON FLEET USE

(a) Members shall note in their reports when documented incidents were not recorded by the AXON Fleet System.

(b) If a citation is issued, the officer may make a notation on the back of the officer's copy of the citation, indicating that the incident was recorded. Footage may be tagged with the citation number for traffic court purposes.

(c) In the event of accidental recording, the officer may submit a request to the Chief of Police via chain of command requesting the deletion of the accidentally recorded data.

446.7 RECORDING MEDIA STORAGE AND INTEGRITY

All AXON Fleet recordings will be retained in accordance with the established records retention schedule. (Government Code § 34090.6).

446.7.1COPIES OF ORIGINAL RECORDING MEDIA

A copy of the original recording media will be made for use as authorized in this policy.

446.7.2AXON FLEET RECORDINGS AS EVIDENCE

Officers who reasonably believe that an AXON Fleet recording is likely to contain evidence relevant to a criminal offense, potential claim against the officer or against the San Pablo Police Department should indicate this in an appropriate report. Officers should ensure relevant recordings are preserved and tagged appropriately.

Copyright Lexipol, LLC 2020/06/11, All Rights Reserved.
Published with permission by San Pablo Police Department

446.8 SYSTEM OPERATIONAL STANDARDS

(a) AXON Fleet system vehicle installations should be based on officer safety requirements and the vehicle and device manufacturer's recommendations.

(b) The AXON Fleet system shall be configured to minimally record for 30 seconds prior to an event.

(c) The AXON Fleet system shall not be configured to record audio data occurring prior to activation.

446.9 TRAINING

All members who are authorized to use the AXON Fleet system shall receive training prior to its use.

Copyright Lexipol, LLC 2020/06/11, All Rights Reserved.
Published with permission by San Pablo Police Department

Mobile Digital Computer Use

448.1 PURPOSE AND SCOPE

The purpose of this policy is to establish guidelines for the proper access, use and application of the Mobile Digital Computer (MDC) system in order to ensure appropriate access to confidential records from local, state and national law enforcement databases, and to ensure effective electronic communications between department members and Dispatch.

448.2 PRIVACY EXPECTATION

Members forfeit any expectation of privacy with regard to messages accessed, transmitted, received or reviewed on any department technology system (see the Information Technology Use Policy for additional guidance).

448.3 POLICY

San Pablo Police Department members using the MDC shall comply with all appropriate federal and state rules and regulations and shall use the MDC in a professional manner, in accordance with this policy.

448.4 RESTRICTED ACCESS AND USE

MDC use is subject to the Information Technology Use and Protected Information policies.

Members shall not access the MDC system if they have not received prior authorization and the required training. Members shall immediately report unauthorized access or use of the MDC by another member to their supervisors or Watch Commanders.

Use of the MDC system to access law enforcement databases or transmit messages is restricted to official activities, business-related tasks and communications that are directly related to the business, administration or practices of the Department. In the event that a member has questions about sending a particular message or accessing a particular database, the member should seek prior approval from his/her supervisor.

Sending derogatory, defamatory, obscene, disrespectful, sexually suggestive, harassing or any other inappropriate messages on the MDC system is prohibited and may result in discipline.

It is a violation of this policy to transmit a message or access a law enforcement database under another member's name or to use the password of another member to log in to the MDC system unless directed to do so by a supervisor. Members are required to log off the MDC or secure the MDC when it is unattended. This added security measure will minimize the potential for unauthorized access or misuse.

448.4.1 USE WHILE DRIVING

Use of the MDC by the vehicle operator should be limited to times when the vehicle is stopped. Information that is required for immediate enforcement, investigative, tactical or safety needs should be transmitted over the radio.

Copyright Lexipol, LLC 2020/06/11, All Rights Reserved.
Published with permission by San Pablo Police Department

Short transmissions, such as a license plate check, are permitted if it reasonably appears that it can be done safely. In no case shall an operator attempt to send or review lengthy messages while the vehicle is in motion.

448.5 DOCUMENTATION OF ACTIVITY

Except as otherwise directed by the Watch Commander or other department-established protocol, all calls for service assigned by a dispatcher should be communicated by voice over the police radio and electronically via the MDC unless security or confidentiality prevents such broadcasting.

MDC and voice transmissions are used to document the member's daily activity. To ensure accuracy:

(a) All contacts or activity shall be documented at the time of the contact.

(b) Whenever the activity or contact is initiated by voice, it should be documented by a dispatcher.

(c) Whenever the activity or contact is not initiated by voice, the member shall document it via the MDC.

448.5.1 STATUS CHANGES

All changes in status (e.g., arrival at scene, meal periods, in service) will be transmitted over the police radio or through the MDC system.

Members responding to in-progress calls should advise changes in status over the radio to assist other members responding to the same incident. Other changes in status can be made on the MDC when the vehicle is not in motion.

448.5.2 EMERGENCY ACTIVATION

If there is an emergency activation and the member does not respond to a request for confirmation of the need for emergency assistance or confirms the need, available resources will be sent to assist in locating the member. If the location is known, the nearest available officer should respond in accordance with the Officer Response to Calls Policy.

Members should ensure a field supervisor and the Watch Commander are notified of the incident without delay.

Officers not responding to the emergency shall refrain from transmitting on the police radio until a no-further-assistance broadcast is made or if they are also handling an emergency.

448.6 EQUIPMENT CONSIDERATIONS

448.6.1 MALFUNCTIONING MDC

Whenever possible, members will not use vehicles with malfunctioning MDCs. Whenever members must drive a vehicle in which the MDC is not working, they shall notify Dispatch. It shall be the responsibility of the dispatcher to document all information that will then be transmitted verbally over the police radio.

Copyright Lexipol, LLC 2020/06/11, All Rights Reserved.
Published with permission by San Pablo Police Department

448.6.2 BOMB CALLS

When investigating reports of possible bombs, members should not communicate on their MDCs when in the evacuation area of a suspected explosive device. Radio frequency emitted by the MDC could cause some devices to detonate.

Copyright Lexipol, LLC 2020/06/11, All Rights Reserved.
Published with permission by San Pablo Police Department

Portable Audio/Video Recorders

450.1 PURPOSE AND SCOPE

This policy provides guidelines for the use of portable audio/video recording devices by members of this department while in the performance of their duties. Portable audio/video recording devices include all recording systems whether body-worn, hand held or integrated into portable equipment.

This policy does not apply to mobile audio/video recordings, interviews or interrogations conducted at any San Pablo Police Department facility, authorized undercover operations, wiretaps or eavesdropping (concealed listening devices).

450.2 POLICY

The San Pablo Police Department may provide members with access to portable recorders, either audio or video or both, for use during the performance of their duties. The use of recorders is intended to enhance the mission of the Department by accurately capturing contacts between members of the Department and the public.

450.3 MEMBER PRIVACY EXPECTATION

All recordings made by members on any department-issued device at any time, and any recording made while acting in an official capacity for this department, regardless of ownership of the device it was made on, shall remain the property of the Department. Members shall have no expectation of privacy or ownership interest in the content of these recordings.

450.4 MEMBER RESPONSIBILITIES

Prior to going into service, each uniformed member will be responsible for making sure that he/she is equipped with a portable recorder issued by the Department, and that the recorder is in good working order. If the recorder is not in working order or the member becomes aware of a malfunction at any time, the member shall promptly report the failure to his/her supervisor and the designated person in the IT Division and obtain a functioning device as soon as reasonably practicable. Uniformed members should wear the recorder in a conspicuous manner or otherwise notify persons that they are being recorded, whenever reasonably practicable. At the end of the shift, the member shall dock the portable recorder in the devices provided by the Department so that the recordings can be downloaded.

Any member assigned to a non-uniformed position may carry an approved portable recorder at any time the member believes that such a device may be useful. Unless conducting a lawful recording in an authorized undercover capacity, non-uniformed members should wear the recorder in a conspicuous manner when in use or otherwise notify persons that they are being recorded, whenever reasonably practicable.

When using a portable recorder, the assigned member shall record his/her name, San Pablo Police Department identification number and the current date and time at the beginning and the end of the shift or other period of use, regardless of whether any activity was recorded. This

Copyright Lexipol, LLC 2020/06/11, All Rights Reserved.
Published with permission by San Pablo Police Department

procedure is not required when the recording device and related software captures the user's unique identification and the date and time of each recording.

Prior to driving a marked patrol unit equipped with in-car cameras, each uniformed member will be responsible for signing into the system as themselves and verifying the system is in good working order. If the system is not in working order or the member becomes aware of a malfunction at any time, the member shall promptly report the failure to his/her supervisor, Fleet Maintenance and the designated person in the IT Division. The vehicle shall be repaired as soon as reasonably practicable. Members may place the vehicle out of service and use another available patrol car during this time.

Members should document the existence of a recording in any report or other official record of the contact, including any instance where the recorder malfunctioned or the member deactivated the recording. Members should include the reason for deactivation.

450.4.1 SUPERVISOR RESPONSIBILITIES

Supervisors should take custody of a portable audio/video recording device as soon as practicable when the device may have captured an incident involving the use of force, an officer-involved shooting or death or other serious incident, and ensure the data is downloaded (Penal Code § 832.18). Supervisors shall determine if video from any in-car camera system captured an incident involving the use of force, officer-involved shooting or death or other serious incident and download it as soon as practicable.

450.5 ACTIVATION OF THE PORTABLE RECORDER

This policy is not intended to describe every possible situation in which the portable recorder should be used, although there are many situations where its use is appropriate. Members should activate the recorder any time the member believes it would be appropriate or valuable to record an incident.

The portable recorder should be activated in any of the following situations:

(a) All enforcement and investigative contacts including stops and field interview (FI) situations

(b) Traffic stops including, but not limited to, traffic violations, stranded motorist assistance and all crime interdiction stops

(c) Self-initiated activity in which a member would normally notify Dispatch

(d) Any other contact that becomes adversarial after the initial contact in a situation that would not otherwise require recording

Members should remain sensitive to the dignity of all individuals being recorded and exercise sound discretion to respect privacy by discontinuing recording whenever it reasonably appears to the member that such privacy may outweigh any legitimate law enforcement interest in recording. Requests by members of the public to stop recording should be considered using this same criterion. Recording should resume when privacy is no longer at issue unless the circumstances no longer fit the criteria for recording.

Copyright Lexipol, LLC 2020/06/11, All Rights Reserved.
Published with permission by San Pablo Police Department

At no time is a member expected to jeopardize his/her safety in order to activate a portable recorder or change the recording media. However, the recorder should be activated in situations described above as soon as reasonably practicable.

450.5.1 SURREPTITIOUS USE OF THE PORTABLE RECORDER

Members of the Department may surreptitiously record any conversation during the course of a criminal investigation in which the member reasonably believes that such a recording will be lawful and beneficial to the investigation (Penal Code § 633).

Members shall not surreptitiously record another department member without a court order unless lawfully authorized by the Chief of Police or the authorized designee.

450.5.2 CESSATION OF RECORDING

Once activated, the portable recorder should remain on continuously until the member reasonably believes that his/her direct participation in the incident is complete or the situation no longer fits the criteria for activation. Recording may be stopped during significant periods of inactivity such as report writing or other breaks from direct participation in the incident.

Members shall cease audio recording whenever necessary to ensure conversations are not recorded between a person in custody and the person's attorney, religious advisor or physician, unless there is explicit consent from all parties to the conversation (Penal Code § 636).

450.5.3 EXPLOSIVE DEVICE

Many portable recorders, including body-worn cameras and audio/video transmitters, emit radio waves that could trigger an explosive device. Therefore, these portable recorders should not be used where an explosive device may be present.

450.6 PROHIBITED USE OF PORTABLE RECORDERS

Members are prohibited from using department-issued portable recorders and recording media for personal use and are prohibited from making personal copies of recordings created while on-duty or while acting in their official capacity.

Members are also prohibited from retaining recordings of activities or information obtained while on-duty, whether the recording was created with department-issued or personally owned recorders. Members shall not duplicate or distribute such recordings, except for authorized legitimate department business purposes. All such recordings shall be retained at the Department.

Members are prohibited from using personally owned recording devices while on-duty without the express consent of the Watch Commander. Any member who uses a personally owned recorder for department-related activities shall comply with the provisions of this policy, including retention and release requirements, and should notify the on-duty supervisor of such use as soon as reasonably practicable.

Recordings shall not be used by any member for the purpose of embarrassment, harassment or ridicule.

Copyright Lexipol, LLC 2020/06/11, All Rights Reserved.
Published with permission by San Pablo Police Department

450.6.1 PROHIBITED USE OF BIOMETRIC SURVEILLANCE SYSTEM
The installation, activation, or use of biometric surveillance systems, including facial recognition, in connection with portable recorders is prohibited (Penal Code § 832.19).

450.7 IDENTIFICATION AND PRESERVATION OF RECORDINGS

To assist with identifying and preserving data and recordings, members should download, tag or mark these in accordance with procedure and document the existence of the recording in any related case report.

A member should transfer, tag or mark recordings when the member reasonably believes:

(a) The recording contains evidence relevant to potential criminal, civil or administrative matters.

(b) A complainant, victim or witness has requested non-disclosure.

(c) A complainant, victim or witness has not requested non-disclosure but the disclosure of the recording may endanger the person.

(d) Disclosure may be an unreasonable violation of someone's privacy.

(e) Medical or mental health information is contained.

(f) Disclosure may compromise an undercover officer or confidential informant.

Any time a member reasonably believes a recorded contact may be beneficial in a non-criminal matter (e.g., a hostile contact), the member should promptly notify a supervisor of the existence of the recording.

450.8 REVIEW OF RECORDED MEDIA FILES

When preparing written reports, members should review their recordings as a resource (see the Officer-Involved Shootings and Deaths Policy for guidance in those cases). However, members shall not retain personal copies of recordings. Members should not use the fact that a recording was made as a reason to write a less detailed report.

Supervisors are authorized to review relevant recordings any time they are investigating alleged misconduct or reports of meritorious conduct or whenever such recordings would be beneficial in reviewing the member's performance.

Recorded files may also be reviewed:

(a) Upon approval by a supervisor, by any member of the Department who is participating in an official investigation, such as a personnel complaint, administrative investigation or criminal investigation.

(b) Pursuant to lawful process or by court personnel who are otherwise authorized to review evidence in a related case.

(c) By media personnel with permission of the Chief of Police or the authorized designee.

Copyright Lexipol, LLC 2020/06/11, All Rights Reserved.
Published with permission by San Pablo Police Department

(d) In compliance with a public records request, if permitted, and in accordance with the Records Maintenance and Release Policy.

All recordings should be reviewed by the Custodian of Records prior to public release (see the Records Maintenance and Release Policy). Recordings that unreasonably violate a person's privacy or sense of dignity should not be publicly released unless disclosure is required by law or order of the court.

450.9 COORDINATOR

The Chief of Police or the authorized designee shall appoint a member of the Department to coordinate the use and maintenance of portable audio/video recording devices and the storage of recordings, including (Penal Code § 832.18):

(a) Establishing a system for downloading, storing and security of recordings.

(b) Designating persons responsible for downloading recorded data.

(c) Establishing a maintenance system to ensure availability of operable portable audio/video recording devices.

(d) Establishing a system for tagging and categorizing data according to the type of incident captured.

(e) Establishing a system to prevent tampering, deleting and copying recordings and ensure chain of custody integrity.

(f) Working with counsel to ensure an appropriate retention schedule is being applied to recordings and associated documentation.

(g) Maintaining logs of access and deletions of recordings.

450.10 RETENTION OF RECORDINGS

Recordings of the following should be retained for a minimum of two years (Penal Code § 832.18):

(a) Incidents involving use of force by an officer

(b) Officer-involved shootings

(c) Incidents that lead to the detention or arrest of an individual

(d) Recordings relevant to a formal or informal complaint against an officer or the San Pablo Police Department

Recordings containing evidence that may be relevant to a criminal prosecution should be retained for any additional period required by law for other evidence relevant to a criminal prosecution (Penal Code § 832.18).

All other recordings should be retained for a period consistent with the requirements of the organization's records retention schedule but in no event for a period less than 180 days.

Records or logs of access and deletion of recordings should be retained permanently (Penal Code § 832.18).

Copyright Lexipol, LLC 2020/06/11, All Rights Reserved.
Published with permission by San Pablo Police Department

450.10.1 RELEASE OF AUDIO/VIDEO RECORDINGS

Requests for the release of audio/video recordings shall be processed in accordance with the Records Maintenance and Release Policy.

Copyright Lexipol, LLC 2020/06/11, All Rights Reserved.
Published with permission by San Pablo Police Department

Medical Marijuana

452.1 PURPOSE AND SCOPE

The purpose of this policy is to provide members of this department with guidelines for investigating the acquisition, possession, transportation, delivery, production or use of marijuana under California's medical marijuana laws.

452.1.1 DEFINITIONS

Definitions related to this policy include:

Cardholder - A person issued a current identification card.

Compassionate Use Act (CUA) (Health and Safety § 11362.5) - California law intended to provide protection from prosecution to those who are seriously ill and whose health would benefit from the use of marijuana in the treatment of illness for which marijuana provides relief. The CUA does not grant immunity from arrest but rather provides an affirmative defense from prosecution for possession of medical marijuana.

Identification card - A valid document issued by the State Department of Public Health to both persons authorized to engage in the medical use of marijuana and also to designated primary caregivers.

Medical marijuana - Marijuana possessed by a patient or primary caregiver for legitimate medical purposes.

Medical Marijuana Program (MMP) (Health and Safety § 11362.7 et seq.) - California laws passed following the CUA to facilitate the prompt identification of patients and their designated primary caregivers in order to avoid unnecessary arrests and provide needed guidance to law enforcement officers. MMP prohibits arrest for possession of medical marijuana in certain circumstances and provides a defense in others.

Patient - A person who is entitled to the protections of the CUA because he/she has received a written or oral recommendation or approval from a physician to use marijuana for medical purposes or any person issued a valid identification card.

Primary caregiver - A person designated by the patient, who has consistently assumed responsibility for the patient's housing, health or safety, who may assist the patient with the medical use of marijuana under the CUA or the MMP (Health and Safety Code § 11362.5; Health and Safety Code § 11362.7).

Statutory amount - No more than eight ounces of dried, mature, processed female marijuana flowers ("bud") or the plant conversion (e.g., kief, hash, hash oil), and no more than six mature or 12 immature marijuana plants (roots, stems and stem fibers should not be considered).

Copyright Lexipol, LLC 2020/06/11, All Rights Reserved.
Published with permission by San Pablo Police Department

452.2 POLICY

It is the policy of the San Pablo Police Department to prioritize resources to forgo making arrests related to marijuana that the arresting officer reasonably believes would not be prosecuted by state or federal authorities.

California's medical marijuana laws are intended to provide protection to those who are seriously ill and whose health would benefit from the use of medical marijuana.

However, California medical marijuana laws do not affect federal laws and there is no medical exception under federal law for the possession or distribution of marijuana. The San Pablo Police Department will exercise discretion to ensure laws are appropriately enforced without unreasonably burdening both those individuals protected under California law and public resources.

452.3 INVESTIGATION

Investigations involving the possession, delivery, production or use of marijuana generally fall into one of several categories:

(a) Investigations when no person makes a medicinal claim.

(b) Investigations when a medicinal claim is made by a cardholder.

(c) Investigations when a medicinal claim is made by a non-cardholder.

452.3.1 INVESTIGATIONS WITH NO MEDICINAL CLAIM

In any investigation involving the possession, delivery, production or use of marijuana or drug paraphernalia where no person claims that the marijuana is used for medicinal purposes, the officer should proceed with a criminal investigation if the amount is greater than permitted for personal use under the Control, Regulate and Tax Adult Use of Marijuana Act (Health and Safety Code § 11362.1; Health and Safety Code § 11362.2). A medicinal defense may be raised at any time, so officers should document any statements and observations that may be relevant to whether the marijuana was possessed or produced for medicinal purposes.

452.3.2 INVESTIGATIONS INVOLVING A MEDICINAL CLAIM MADE BY A CARDHOLDER

A cardholder or designated primary caregiver in possession of an identification card shall not be arrested for possession, transportation, delivery or cultivation of medical marijuana at or below the statutory amount unless there is reasonable cause to believe that (Health and Safety Code § 11362.71; Health and Safety Code § 11362.78):

(a) The information contained in the card is false or falsified.

(b) The card has been obtained or used by means of fraud.

(c) The person is otherwise in violation of the provisions of the MMP.

(d) The person possesses marijuana but not for personal medical purposes.

Copyright Lexipol, LLC 2020/06/11, All Rights Reserved.
Published with permission by San Pablo Police Department

Officers who reasonably believe that a person who does not have an identification card in his/her possession has been issued an identification card may treat the investigation as if the person had the card in his/her possession.

Cardholders may possess, transport, deliver or cultivate medical marijuana in amounts above the statutory amount if their doctor has concluded that the statutory amount does not meet the patient's medical needs (Health and Safety Code § 11362.71; Health and Safety Code § 11362.77) See attachment: San Pablo Marijuana Ord-Muni Code 17.62.130 .pdf . Investigations involving cardholders with more than the statutory amount of marijuana should be addressed as provided in this policy for a case involving a medicinal claim made by a non-cardholder.

452.3.3 INVESTIGATIONS INVOLVING A MEDICINAL CLAIM MADE BY A NON-CARDHOLDER

No patient or primary caregiver should be arrested for possession or cultivation of an amount of medical marijuana if the officer reasonably believes that marijuana is in a form and amount reasonably related to the qualified patient's current medical needs (Health and Safety Code § 11362.5). This arrest guidance also applies to sales, transportation or, delivery of medical marijuana, or maintaining/renting a drug house or building that may be a nuisance if otherwise in compliance with MMP (Health and Safety Code § 11362.765).

Officers are not obligated to accept a person's claim of having a physician's recommendation when the claim cannot be readily verified with the physician but are expected to use their judgment to assess the validity of the person's medical-use claim.

Officers should review any available written documentation for validity and whether it contains the recommending physician's name, telephone number, address and medical license number for verification.

Officers should generally accept verified recommendations by a physician that statutory amounts do not meet the patient's needs (Health and Safety Code § 11362.77).

452.3.4 ADDITIONAL CONSIDERATIONS

Officers should consider the following when investigating an incident involving marijuana possession, delivery, production or use:

(a) Because enforcement of medical marijuana laws can be complex, time consuming and call for resources unavailable at the time of initial investigation, officers may consider submitting a report to the prosecutor for review, in lieu of making an arrest. This can be particularly appropriate when:

1. The suspect has been identified and can be easily located at a later time.
2. The case would benefit from review by a person with expertise in medical marijuana investigations.
3. Sufficient evidence, such as photographs or samples, has been lawfully obtained.

Copyright Lexipol, LLC 2020/06/11, All Rights Reserved.
Published with permission by San Pablo Police Department

4. Other relevant factors, such as available department resources and time constraints prohibit making an immediate arrest.

(b) Whenever the initial investigation reveals an amount of marijuana greater than the statutory amount, officers should consider the following when determining whether the form and amount is reasonably related to the patient's needs:

1. The amount of marijuana recommended by a medical professional to be ingested.
2. The quality of the marijuana.
3. The method of ingestion (e.g., smoking, eating, nebulizer).
4. The timing of the possession in relation to a harvest (patient may be storing marijuana).
5. Whether the marijuana is being cultivated indoors or outdoors, the climate, etc.

(c) Before proceeding with enforcement related to collective gardens or dispensaries, officers should consider conferring with a supervisor, an applicable state regulatory agency or other member with special knowledge in this area and/or appropriate legal counsel (Business and Professions Code § 26010; Business and Professions Code § 26060). Licensing, zoning and other related issues can be complex. Patients, primary caregivers and cardholders who collectively or cooperatively cultivate marijuana for medical purposes are provided a defense under MMP (Health & Safety Code § 11362.775; Business and Professions Code § 19320 et seq.).

(d) Investigating members should not order a patient to destroy marijuana plants under threat of arrest.

452.3.5 EXCEPTIONS

This policy does not apply to, and officers should consider taking enforcement action for the following:

(a) Persons who engage in illegal conduct that endangers others, such as driving under the influence of marijuana in violation of the Vehicle Code (Health and Safety Code § 11362.5).

(b) Marijuana possession in jails or other correctional facilities that prohibit such possession (Health and Safety Code § 11362.785).

(c) Smoking marijuana (Health and Safety Code § 11362.79):

1. In any place where smoking is prohibited by law.
2. In or within 1,000 feet of the grounds of a school, recreation center or youth center, unless the medical use occurs within a residence.
3. On a school bus.

Copyright Lexipol, LLC 2020/06/11, All Rights Reserved.
Published with permission by San Pablo Police Department

4. While in a motor vehicle that is being operated.
5. While operating a boat.

(d) Use of marijuana by a person on probation or parole, or on bail and use is prohibited by the terms of release (Health and Safety Code § 11362.795).

452.3.6 INVESTIGATIONS INVOLVING A STATE LICENSEE

No person issued a state license under the Business and Professions Code shall be arrested or cited for cultivation, possession, manufacture, processing, storing, laboratory testing, labeling, transporting, distribution or sale of medical cannabis or a medical cannabis product related to qualifying patients and primary caregivers when conducted lawfully. Whether conduct is lawful may involve questions of license classifications, local ordinances, specific requirements of the Business and Professions Code and adopted regulations. Officers should consider conferring with a supervisor, the applicable state agency or other member with special knowledge in this area and/or appropriate legal counsel before taking enforcement action against a licensee or an employee or agent (Business and Professions Code § 19317; Business and Professions Code § 19319).

452.4 FEDERAL LAW ENFORCEMENT

Officers should provide information regarding a marijuana investigation to federal law enforcement authorities when it is requested by federal law enforcement authorities or whenever the officer believes those authorities would have a particular interest in the information.

452.5 PROPERTY AND EVIDENCE SECTION SUPERVISOR RESPONSIBILITIES

The Property and Evidence Section Supervisor should ensure that marijuana, drug paraphernalia or other related property seized from a person engaged or assisting in the use of medical marijuana is not destroyed pending any charges and without a court order. The Property and Evidence Section Supervisor is not responsible for caring for live marijuana plants.

Upon the prosecutor's decision to forgo prosecution, or the dismissal of charges or an acquittal, the Property and Evidence Section Supervisor should, as soon as practicable, return to the person from whom it was seized any useable medical marijuana, plants, drug paraphernalia or other related property.

The Property and Evidence Section Supervisor may release marijuana to federal law enforcement authorities upon presentation of a valid court order or by a written order of the Investigative Bureau Supervisor.

Copyright Lexipol, LLC 2020/06/11, All Rights Reserved.
Published with permission by San Pablo Police Department

Automated License Plate Readers (ALPRs)

462.1 PURPOSE AND SCOPE

The purpose of this policy is to provide guidance for the capture, storage and use of digital data obtained through the use of Automated License Plate Reader (ALPR) technology.

462.2 ADMINISTRATION

The ALPR technology, also known as License Plate Recognition (LPR), allows for the automated detection of license plates. It is used by the San Pablo Police Department to convert data associated with vehicle license plates for official law enforcement purposes, including identifying stolen or wanted vehicles, stolen license plates and missing persons. It may also be used to gather information related to active warrants, homeland security, electronic surveillance, suspect interdiction and stolen property recovery.

All installation and maintenance of ALPR equipment, as well as ALPR data retention and access, shall be managed by the Administration Division Commander. The Administration Division Commander will assign members under his/her command to administer the day-to-day operation of the ALPR equipment and data.

462.2.1 ALPR ADMINISTRATOR

The Administration Division Commander shall be responsible for developing guidelines and procedures to comply with the requirements of Civil Code § 1798.90.5 et seq. This includes, but is not limited to (Civil Code § 1798.90.51; Civil Code § 1798.90.53):

(a) A description of the job title or other designation of the members and independent contractors who are authorized to use or access the ALPR system or to collect ALPR information.

(b) Training requirements for authorized users.

(c) A description of how the ALPR system will be monitored to ensure the security of the information and compliance with applicable privacy laws.

(d) Procedures for system operators to maintain records of access in compliance with Civil Code § 1798.90.52.

(e) The title and name of the current designee in overseeing the ALPR operation.

(f) Working with the Custodian of Records on the retention and destruction of ALPR data.

(g) Ensuring this policy and related procedures are conspicuously posted on the department's website.

462.3 OPERATIONS

Use of an ALPR is restricted to the purposes outlined below. Department members shall not use, or allow others to use the equipment or database records for any unauthorized purpose (Civil Code § 1798.90.51; Civil Code § 1798.90.53).

(a) An ALPR shall only be used for official law enforcement business.

Copyright Lexipol, LLC 2020/06/11, All Rights Reserved.
Published with permission by San Pablo Police Department

(b) An ALPR may be used in conjunction with any routine patrol operation or criminal investigation. Reasonable suspicion or probable cause is not required before using an ALPR.

(c) While an ALPR may be used to canvass license plates around any crime scene, particular consideration should be given to using ALPR-equipped cars to canvass areas around homicides, shootings and other major incidents. Partial license plates reported during major crimes should be entered into the ALPR system in an attempt to identify suspect vehicles.

(d) No member of this department shall operate ALPR equipment or access ALPR data without first completing department-approved training.

(e) No ALPR operator may access department, state or federal data unless otherwise authorized to do so.

(f) If practicable, the officer should verify an ALPR response through the California Law Enforcement Telecommunications System (CLETS) before taking enforcement action that is based solely on an ALPR alert.

462.4 DATA COLLECTION AND RETENTION

The Administration Division Commander is responsible for ensuring systems and processes are in place for the proper collection and retention of ALPR data. Data will be transferred from vehicles to the designated storage in accordance with department procedures.

All ALPR data downloaded to the server should be stored for a minimum of one year (Government Code § 34090.6) and in accordance with the established records retention schedule. Thereafter, ALPR data should be purged unless it has become, or it is reasonable to believe it will become, evidence in a criminal or civil action or is subject to a discovery request or other lawful action to produce records. In those circumstances the applicable data should be downloaded from the server onto portable media and booked into evidence.

462.5 ACCOUNTABILITY

All data will be closely safeguarded and protected by both procedural and technological means. The San Pablo Police Department will observe the following safeguards regarding access to and use of stored data (Civil Code § 1798.90.51; Civil Code § 1798.90.53):

(a) All ALPR data downloaded to the mobile workstation and in storage shall be accessible only through a login/password-protected system capable of documenting all access of information by name, date and time (Civil Code § 1798.90.52).

(b) Members approved to access ALPR data under these guidelines are permitted to access the data for legitimate law enforcement purposes only, such as when the data relate to a specific criminal investigation or department-related civil or administrative action.

Copyright Lexipol, LLC 2020/06/11, All Rights Reserved.
Published with permission by San Pablo Police Department

(c) ALPR system audits should be conducted on a regular basis.

For security or data breaches, see the Records Release and Maintenance Policy.

462.6 POLICY

The policy of the San Pablo Police Department is to utilize ALPR technology to capture and store digital license plate data and images while recognizing the established privacy rights of the public.

All data and images gathered by the ALPR are for the official use of this department. Because such data may contain confidential information, it is not open to public review.

The San Pablo Police Department does not permit the sharing of ALPR data gathered by the City or its contractors/subcontractors for purpose of federal immigration enforcement, pursuant to City Council Resolution #2017-045, and the California Values Act (Government Code § 7282.5; Government Code § 7284.2 et seq).

462.7 RELEASING ALPR DATA

The ALPR data may be shared only with other law enforcement or prosecutorial agencies for official law enforcement purposes with an executed MOU with the authorization from the Chief of Police or authorized designee between the San Pablo Police Department and the outside agency. Any request for ALPR data absent an executed MOU must use the following procedures:

(a) The agency makes a written request for the ALPR data that includes:

  (a) The name of the agency.

  (b) The name of the person requesting.

  (c) The intended purpose of obtaining the information.

(b) The request is reviewed by the Chief of Police or the authorized designee and approved before the request is fulfilled.

(c) The Chief of Police or the authorized designee will consider the California Values Act (Government Code § 7282.5; Government Code § 7284.2 et seq), and City Council Resolution #2017-045, before approving the release of ALPR data.

(d) The approved request is retained on file.

Requests for ALPR data by non-law enforcement or non-prosecutorial agencies will be processed as provided in the Records Maintenance and Release Policy (Civil Code § 1798.90.55).

462.8 TRAINING

The Training Manager should ensure that members receive department-approved training for those authorized to use or access the ALPR system (Civil Code § 1798.90.51; Civil Code § 1798.90.53).

Copyright Lexipol, LLC 2020/06/11, All Rights Reserved.
Published with permission by San Pablo Police Department

Crisis Intervention Incidents

465.1 PURPOSE AND SCOPE

This policy provides guidelines for interacting with those who may be experiencing a mental health or emotional crisis. Interaction with such individuals has the potential for miscommunication and violence. It often requires an officer to make difficult judgments about a person's mental state and intent in order to effectively and legally interact with the individual.

465.1.1 DEFINITIONS

Definitions related to this policy include:

Person in crisis - A person whose level of distress or mental health symptoms have exceeded the person's internal ability to manage his/her behavior or emotions. A crisis can be precipitated by any number of things, including an increase in the symptoms of mental illness despite treatment compliance; non-compliance with treatment, including a failure to take prescribed medications appropriately; or any other circumstance or event that causes the person to engage in erratic, disruptive or dangerous behavior that may be accompanied by impaired judgment.

465.2 POLICY

The San Pablo Police Department is committed to providing a consistently high level of service to all members of the community and recognizes that persons in crisis may benefit from intervention. The Department will collaborate, where feasible, with mental health professionals to develop an overall intervention strategy to guide its members' interactions with those experiencing a mental health crisis. This is to ensure equitable and safe treatment of all involved.

465.3 SIGNS

Members should be alert to any of the following possible signs of mental health issues or crises:

(a) A known history of mental illness

(b) Threats of or attempted suicide

(c) Loss of memory

(d) Incoherence, disorientation or slow response

(e) Delusions, hallucinations, perceptions unrelated to reality or grandiose ideas

(f) Depression, pronounced feelings of hopelessness or uselessness, extreme sadness or guilt

(g) Social withdrawal

(h) Manic or impulsive behavior, extreme agitation, lack of control

(i) Lack of fear

(j) Anxiety, aggression, rigidity, inflexibility or paranoia

Copyright Lexipol, LLC 2020/06/11, All Rights Reserved.
Published with permission by San Pablo Police Department

Members should be aware that this list is not exhaustive. The presence or absence of any of these should not be treated as proof of the presence or absence of a mental health issue or crisis.

465.4 COORDINATION WITH MENTAL HEALTH PROFESSIONALS

The Chief of Police should designate an appropriate Division Commander to collaborate with mental health professionals to develop an education and response protocol. It should include a list of community resources, to guide department interaction with those who may be suffering from mental illness or who appear to be in a mental health crisis.

465.5 FIRST RESPONDERS

Safety is a priority for first responders. It is important to recognize that individuals under the influence of alcohol, drugs or both may exhibit symptoms that are similar to those of a person in a mental health crisis. These individuals may still present a serious threat to officers; such a threat should be addressed with reasonable tactics. Nothing in this policy shall be construed to limit an officer's authority to use reasonable force when interacting with a person in crisis.

Officers are reminded that mental health issues, mental health crises and unusual behavior alone are not criminal offenses. Individuals may benefit from treatment as opposed to incarceration.

An officer responding to a call involving a person in crisis should:

(a) Promptly assess the situation independent of reported information and make a preliminary determination regarding whether a mental health crisis may be a factor.

(b) Request available backup officers and specialized resources as deemed necessary and, if it is reasonably believed that the person is in a crisis situation, use conflict resolution and de-escalation techniques to stabilize the incident as appropriate.

(c) If feasible, and without compromising safety, turn off flashing lights, bright lights or sirens.

(d) Attempt to determine if weapons are present or available.

    1. Prior to making contact, and whenever possible and reasonable, conduct a search of the Department of Justice Automated Firearms System via the California Law Enforcement Telecommunications System (CLETS) to determine whether the person is the registered owner of a firearm (Penal Code § 11106.4).

(e) Take into account the person's mental and emotional state and potential inability to understand commands or to appreciate the consequences of his/her action or inaction, as perceived by the officer.

(f) Secure the scene and clear the immediate area as necessary.

(g) Employ tactics to preserve the safety of all participants.

(h) Determine the nature of any crime.

(i) Request a supervisor, as warranted.

(j) Evaluate any available information that might assist in determining cause or motivation for the person's actions or stated intentions.

Copyright Lexipol, LLC 2020/06/11, All Rights Reserved.
Published with permission by San Pablo Police Department

(k) If circumstances reasonably permit, consider and employ alternatives to force.

465.6 DE-ESCALATION

Officers should consider that taking no action or passively monitoring the situation may be the most reasonable response to a mental health crisis.

Once it is determined that a situation is a mental health crisis and immediate safety concerns have been addressed, responding members should be aware of the following considerations and should generally:

- Evaluate safety conditions.
- Introduce themselves and attempt to obtain the person's name.
- Be patient, polite, calm, courteous and avoid overreacting.
- Speak and move slowly and in a non-threatening manner.
- Moderate the level of direct eye contact.
- Remove distractions or disruptive people from the area.
- Demonstrate active listening skills (e.g., summarize the person's verbal communication).
- Provide for sufficient avenues of retreat or escape should the situation become volatile.

Responding officers generally should not:

- Use stances or tactics that can be interpreted as aggressive.
- Allow others to interrupt or engage the person.
- Corner a person who is not believed to be armed, violent or suicidal.
- Argue, speak with a raised voice or use threats to obtain compliance.

465.7 INCIDENT ORIENTATION

When responding to an incident that may involve mental illness or a mental health crisis, the officer should request that the dispatcher provide critical information as it becomes available. This includes:

(a) Whether the person relies on drugs or medication, or may have failed to take his/her medication.

(b) Whether there have been prior incidents, suicide threats/attempts, and whether there has been previous police response.

(c) Contact information for a treating physician or mental health professional.

Additional resources and a supervisor should be requested as warranted.

Copyright Lexipol, LLC 2020/06/11, All Rights Reserved.
Published with permission by San Pablo Police Department

465.8 SUPERVISOR RESPONSIBILITIES

A supervisor should respond to the scene of any interaction with a person in crisis. Responding supervisors should:

(a) Attempt to secure appropriate and sufficient resources.

(b) Closely monitor any use of force, including the use of restraints, and ensure that those subjected to the use of force are provided with timely access to medical care (see the Handcuffing and Restraints Policy).

(c) Consider strategic disengagement. Absent an imminent threat to the public and, as circumstances dictate, this may include removing or reducing law enforcement resources or engaging in passive monitoring.

(d) Ensure that all reports are completed and that incident documentation uses appropriate terminology and language.

(e) Conduct an after-action tactical and operational debriefing, and prepare an after-action evaluation of the incident to be forwarded to the Division Commander.

Evaluate whether a critical incident stress management debriefing for involved members is warranted.

465.9 INCIDENT REPORTING

Members engaging in any oral or written communication associated with a mental health crisis should be mindful of the sensitive nature of such communications and should exercise appropriate discretion when referring to or describing persons and circumstances.

Members having contact with a person in crisis should keep related information confidential, except to the extent that revealing information is necessary to conform to department reporting procedures or other official mental health or medical proceedings.

465.9.1 DIVERSION

Individuals who are not being arrested should be processed in accordance with the Mental Illness Commitments Policy.

465.10 NON-SWORN INTERACTION WITH PEOPLE IN CRISIS

Non-sworn members may be required to interact with persons in crisis in an administrative capacity, such as dispatching, records request, and animal control issues.

(a) Members should treat all individuals equally and with dignity and respect.

(b) If a member believes that he/she is interacting with a person in crisis, he/she should proceed patiently and in a calm manner.

(c) Members should be aware and understand that the person may make unusual or bizarre claims or requests.

If a person’s behavior makes the member feel unsafe, if the person is or becomes disruptive or violent, or if the person acts in such a manner as to cause the member to believe that the person

Copyright Lexipol, LLC 2020/06/11, All Rights Reserved.
Published with permission by San Pablo Police Department

may be harmful to him/herself or others, an officer should be promptly summoned to provide assistance.

465.11 EVALUATION

The Patrol Division Commander designated to coordinate the crisis intervention strategy for this department should ensure that a thorough review and analysis of the department response to these incidents is conducted annually. The report will not include identifying information pertaining to any involved individuals, officers or incidents and will be submitted to the Chief of Police through the chain of command.

465.12 TRAINING

In coordination with the mental health community and appropriate stakeholders, the Department will develop and provide comprehensive education and training to all department members to enable them to effectively interact with persons in crisis.

This department will endeavor to provide Peace Officer Standards and Training (POST)-approved advanced officer training on interaction with persons with mental disabilities, welfare checks and crisis intervention (Penal Code § 11106.4; Penal Code § 13515.25; Penal Code § 13515.27; Penal Code § 13515.30).

Copyright Lexipol, LLC 2020/06/11, All Rights Reserved.
Published with permission by San Pablo Police Department

Public Recording of Law Enforcement Activity

466.1 PURPOSE AND SCOPE

This policy provides guidelines for handling situations in which members of the public photograph or audio/video record law enforcement actions and other public activities that involve members of this department. In addition, this policy provides guidelines for situations where the recordings may be evidence.

466.2 POLICY

The San Pablo Police Department recognizes the right of persons to lawfully record members of this department who are performing their official duties. Members of this department will not prohibit or intentionally interfere with such lawful recordings. Any recordings that are deemed to be evidence of a crime or relevant to an investigation will only be collected or seized lawfully.

Officers should exercise restraint and should not resort to highly discretionary arrests for offenses such as interference, failure to comply or disorderly conduct as a means of preventing someone from exercising the right to record members performing their official duties.

466.3 RECORDING LAW ENFORCEMENT ACTIVITY

Members of the public who wish to record law enforcement activities are limited only in certain aspects.

(a) Recordings may be made from any public place or any private property where the individual has the legal right to be present (Penal Code § 69; Penal Code § 148).

(b) Beyond the act of photographing or recording, individuals may not interfere with the law enforcement activity. Examples of interference include, but are not limited to:

1. Tampering with a witness or suspect.
2. Inciting others to violate the law.
3. Being so close to the activity as to present a clear safety hazard to the officers.
4. Being so close to the activity as to interfere with an officer's effective communication with a suspect or witness.

(c) The individual may not present an undue safety risk to the officers, him/herself or others.

466.4 OFFICER RESPONSE

Officers should promptly request that a supervisor respond to the scene whenever it appears that anyone recording activities may be interfering with an investigation or it is believed that the recording may be evidence. If practicable, officers should wait for the supervisor to arrive before taking enforcement action or seizing any cameras or recording media.

Whenever practicable, officers or supervisors should give clear and concise warnings to individuals who are conducting themselves in a manner that would cause their recording or

Copyright Lexipol, LLC 2020/06/11, All Rights Reserved.
Published with permission by San Pablo Police Department

behavior to be unlawful. Accompanying the warnings should be clear directions on what an individual can do to be compliant; directions should be specific enough to allow compliance. For example, rather than directing an individual to clear the area, an officer could advise the person that he/she may continue observing and recording from the sidewalk across the street.

If an arrest or other significant enforcement activity is taken as the result of a recording that interferes with law enforcement activity, officers shall document in a report the nature and extent of the interference or other unlawful behavior and the warnings that were issued.

466.5 SUPERVISOR RESPONSIBILITIES

A supervisor should respond to the scene when requested or any time the circumstances indicate a likelihood of interference or other unlawful behavior.

The supervisor should review the situation with the officer and:

(a) Request any additional assistance as needed to ensure a safe environment.

(b) Take a lead role in communicating with individuals who are observing or recording regarding any appropriate limitations on their location or behavior. When practical, the encounter should be recorded.

(c) When practicable, allow adequate time for individuals to respond to requests for a change of location or behavior.

(d) Ensure that any enforcement, seizure or other actions are consistent with this policy and constitutional and state law.

(e) Explain alternatives for individuals who wish to express concern about the conduct of Department members, such as how and where to file a complaint.

466.6 SEIZING RECORDINGS AS EVIDENCE

Officers should not seize recording devices or media unless (42 USC § 2000aa):

(a) There is probable cause to believe the person recording has committed or is committing a crime to which the recording relates, and the recording is reasonably necessary for prosecution of the person.

1. Absent exigency or consent, a warrant should be sought before seizing or viewing such recordings. Reasonable steps may be taken to prevent erasure of the recording.

(b) There is reason to believe that the immediate seizure of such recordings is necessary to prevent serious bodily injury or death of any person.

(c) The person consents.

1. To ensure that the consent is voluntary, the request should not be made in a threatening or coercive manner.

2. If the original recording is provided, a copy of the recording should be provided to the recording party, if practicable. The recording party should be permitted to be present while the copy is being made, if feasible. Another way to obtain the

Copyright Lexipol, LLC 2020/06/11, All Rights Reserved.
Published with permission by San Pablo Police Department

evidence is to transmit a copy of the recording from a device to a department-owned device.

Recording devices and media that are seized will be submitted within the guidelines of the Property and Evidence Policy.

Copyright Lexipol, LLC 2020/06/11, All Rights Reserved.
Published with permission by San Pablo Police Department

Civil Disputes

467.1 PURPOSE AND SCOPE

This policy provides members of the San Pablo Police Department with guidance for addressing conflicts between persons when no criminal investigation or enforcement action is warranted (e.g., civil matters), with the goal of minimizing any potential for violence or criminal acts.

The Domestic Violence Policy will address specific legal mandates related to domestic violence court orders. References in this policy to “court orders” apply to any order of a court that does not require arrest or enforcement by the terms of the order or by California law.

467.2 POLICY

The San Pablo Police Department recognizes that a law enforcement presence at a civil dispute can play an important role in the peace and safety of the community. Subject to available resources, members of this department will assist at the scene of civil disputes with the primary goal of safeguarding persons and property, preventing criminal activity and maintaining the peace. When handling civil disputes, members will remain impartial, maintain a calm presence, give consideration to all sides and refrain from giving legal or inappropriate advice.

467.3 GENERAL CONSIDERATIONS

When appropriate, members handling a civil dispute should encourage the involved parties to seek the assistance of resolution services or take the matter to the civil courts. Members must not become personally involved in disputes and shall at all times remain impartial.

While not intended to be an exhaustive list, members should give considerations to the following when handling civil disputes:

(a) Civil disputes tend to be confrontational and members should be alert that they can escalate to violence very quickly. De-escalation techniques should be used when appropriate.

(b) Members should not dismiss alleged or observed criminal violations as a civil matter and should initiate the appropriate investigation and report when criminal activity is apparent.

(c) Members shall not provide legal advice, however, when appropriate, members should inform the parties when they are at risk of violating criminal laws.

(d) Members are reminded that they shall not enter a residence or other non-public location without legal authority including valid consent.

(e) Members should not take an unreasonable amount of time assisting in these matters and generally should contact a supervisor if it appears that peacekeeping efforts longer than 30 minutes are warranted.

Copyright Lexipol, LLC 2020/06/11, All Rights Reserved.
Published with permission by San Pablo Police Department

467.4 COURT ORDERS

Disputes involving court orders can be complex. Where no mandate exists for an officer to make an arrest for a violation of a court order, the matter should be addressed by documenting any apparent court order violation in a report. If there appears to be a more immediate need for enforcement action, the investigating officer should consult a supervisor prior to making any arrest.

If a person appears to be violating the terms of a court order but is disputing the validity of the order or its applicability, the investigating officer should document the following:

(a) The person's knowledge of the court order or whether proof of service exists.

(b) Any specific reason or rationale the involved person offers for not complying with the terms of the order.

A copy of the court order should be attached to the report when available. The report should be forwarded to the appropriate prosecutor. The report should also be forwarded to the court issuing the order with a notice that the report was also forwarded to the prosecutor for review.

467.4.1 STANDBY REQUESTS

Officer responding to a call for standby assistance to retrieve property should meet the person requesting assistance at a neutral location to discuss the process. The person should be advised that items that are disputed will not be allowed to be removed. The member may advise the person to seek private legal advice as to the distribution of disputed property.

Members should accompany the person to the location of the property. Members should ask if the other party will allow removal of the property or whether the other party would remove the property.

If the other party is uncooperative, the person requesting standby assistance should be instructed to seek private legal advice and obtain a court order to obtain the items. Officers should not order the other party to allow entry or the removal of any items. If there is a restraining or similar order against the person requesting standby assistance, that person should be asked to leave the scene or they may be subject to arrest for violation of the order.

If the other party is not present at the location, the member will not allow entry into the location or the removal of property from the location.

467.5 VEHICLES AND PERSONAL PROPERTY

Officers may be faced with disputes regarding possession or ownership of vehicles or other personal property. Officers may review documents provided by parties or available databases (e.g., vehicle registration), but should be aware that legal possession of vehicles or personal property can be complex. Generally, officers should not take any enforcement action unless a crime is apparent. The people and the vehicle or personal property involved should be identified and the incident documented.

467.6 REAL PROPERTY

Disputes over possession or occupancy of real property (e.g., land, homes, apartments) should generally be handled through a person seeking a court order.

Copyright Lexipol, LLC 2020/06/11, All Rights Reserved.
Published with permission by San Pablo Police Department

Copyright Lexipol, LLC 2020/06/11, All Rights Reserved.
Published with permission by San Pablo Police Department

Medical Aid and Response

468.1 PURPOSE AND SCOPE

This policy recognizes that members often encounter persons in need of medical aid and establishes a law enforcement response to such situations.

468.2 POLICY

It is the policy of the San Pablo Police Department that all officers and other designated members be trained to provide emergency medical aid and to facilitate an emergency medical response.

468.3 FIRST RESPONDING MEMBER RESPONSIBILITIES

Whenever practicable, members should take appropriate steps to provide initial medical aid (e.g., first aid, CPR, use of an automated external defibrillator (AED)) in accordance with their training and current certification levels. This should be done for those in need of immediate care and only when the member can safely do so.

Prior to initiating medical aid, the member should contact Dispatch and request response by Emergency Medical Services (EMS) as the member deems appropriate.

Members should follow universal precautions when providing medical aid, such as wearing gloves and avoiding contact with bodily fluids, consistent with the Communicable Diseases Policy. Members should use a barrier or bag device to perform rescue breathing.

When requesting EMS, the member should provide Dispatch with information for relay to EMS personnel in order to enable an appropriate response, including:

(a) The location where EMS is needed.

(b) The nature of the incident.

(c) Any known scene hazards.

(d) Information on the person in need of EMS, such as:

1. Signs and symptoms as observed by the member.
2. Changes in apparent condition.
3. Number of patients, sex, and age, if known.
4. Whether the person is conscious, breathing, and alert, or is believed to have consumed drugs or alcohol.
5. Whether the person is showing signs or symptoms of excited delirium or other agitated chaotic behavior.

Members should stabilize the scene whenever practicable while awaiting the arrival of EMS.

Members should not direct EMS personnel whether to transport the person for treatment.

Copyright Lexipol, LLC 2020/06/11, All Rights Reserved.
Published with permission by San Pablo Police Department

468.4 TRANSPORTING ILL AND INJURED PERSONS

Except in extraordinary cases where alternatives are not reasonably available, members should not transport persons who are unconscious, who have serious injuries or who may be seriously ill. EMS personnel should be called to handle patient transportation.

Officers should search any person who is in custody before releasing that person to EMS for transport.

An officer should accompany any person in custody during transport in an ambulance when requested by EMS personnel, when it reasonably appears necessary to provide security, when it is necessary for investigative purposes or when so directed by a supervisor.

Members should not provide emergency escort for medical transport or civilian vehicles.

468.5 PERSONS REFUSING EMS CARE

If a person who is not in custody refuses EMS care or refuses to be transported to a medical facility, an officer shall not force that person to receive care or be transported. However, members may assist EMS personnel when EMS personnel determine the person lacks mental capacity to understand the consequences of refusing medical care or to make an informed decision and the lack of immediate medical attention may result in serious bodily injury or the death of the person.

In cases where mental illness may be a factor, the officer should consider proceeding with a 72-hour treatment and evaluation commitment (5150 commitment) process in accordance with the Mental Illness Commitments Policy.

If an officer believes that a person who is in custody requires EMS care and the person refuses, he/she should encourage the person to receive medical treatment. The officer may also consider contacting a family member to help persuade the person to agree to treatment or who may be able to authorize treatment for the person.

If the person who is in custody still refuses, the officer will require the person to be transported to the nearest medical facility. In such cases, the officer should consult with a supervisor prior to the transport.

Members shall not sign refusal-for-treatment forms or forms accepting financial responsibility for treatment.

468.6 MEDICAL ATTENTION RELATED TO USE OF FORCE

Specific guidelines for medical attention for injuries sustained from a use of force may be found in the Use of Force, Handcuffing and Restraints, Control Devices and Techniques, and Conducted Energy Device policies.

468.7 AUTOMATED EXTERNAL DEFIBRILLATOR (AED) USE

A member may use an AED only after receiving appropriate training from an approved public safety first aid and CPR course (22 CCR 100014; 22 CCR 100017; 22 CCR 100018).

Copyright Lexipol, LLC 2020/06/11, All Rights Reserved.
Published with permission by San Pablo Police Department

468.7.1 AED USER RESPONSIBILITY
Members who are issued AEDs for use in department vehicles should check the AED at the beginning of the shift to ensure it is properly charged and functioning. Any AED that is not functioning properly will be taken out of service and given to the Training Manager who is responsible for ensuring appropriate maintenance.

Following use of an AED, the device shall be cleaned and/or decontaminated as required. The electrodes and/or pads will be replaced as recommended by the AED manufacturer.

Any member who uses an AED should contact Dispatch as soon as possible and request response by EMS.

468.7.2 AED REPORTING
Any member using an AED will complete an incident report detailing its use.

468.7.3 AED TRAINING AND MAINTENANCE
The Training Manager should ensure appropriate training and refresher training is provided to members authorized to use an AED. A list of authorized members and training records shall be made available for inspection by the local EMS agency (LEMSA) or EMS authority upon request (22 CCR 100021; 22 CCR 100022; 22 CCR 100029).

The Training Manager is responsible for ensuring AED devices are appropriately maintained and will retain records of all maintenance in accordance with the established records retention schedule (22 CCR 100021).

468.8 ADMINISTRATION OF EPINEPHRINE AUTO-INJECTORS
The Patrol Division Commander may authorize the acquisition of epinephrine auto-injectors for use by Department members as provided by Health and Safety Code § 1797.197a. The Training Manager shall create and maintain an operations plan for the storage, maintenance, use and disposal of epinephrine auto-injectors as required by Health and Safety Code § 1797.197a(f).

Trained members who possess valid certification may administer an epinephrine auto-injector for suspected anaphylaxis (Health and Safety Code § 1797.197a(b); 22 CCR 100019).

468.8.1 EPINEPHRINE USER RESPONSIBILITIES
Members should handle, store and administer epinephrine auto-injectors consistent with their training and the Department operations plan. Members should check the auto-injectors at the beginning of their shift to ensure the medication is not expired. Any expired medication should be removed from service in accordance with the Department Operations Plan.

Any member who administers an epinephrine auto-injector medication should contact Dispatch as soon as possible and request response by EMS (Health and Safety Code § 1797.197a(b)).

468.8.2 EPINEPHRINE AUTO-INJECTOR REPORTING
Any member who administers an epinephrine auto-injector should detail its use in an appropriate report.

Copyright Lexipol, LLC 2020/06/11, All Rights Reserved.
Published with permission by San Pablo Police Department

The Training Manager should ensure that the Support Services Manager is provided enough information for required reporting to the EMS Authority within 30 days after each use (Health and Safety Code § 1797.197a(f)).

Records regarding the acquisition and disposition of epinephrine auto-injectors shall be maintained pursuant to the established records retention schedule but no less than three years (Business and Professions Code § 4119.4(d)).

468.8.3 EPINEPHRINE AUTO-INJECTOR TRAINING
The Training Manager should ensure that members authorized to administer epinephrine auto-injectors are provided with initial and refresher training that meets the requirements of Health and Safety Code § 1797.197a(c) and 22 CCR 100019.

468.9 SICK OR INJURED ARRESTEE

If an arrestee appears ill or injured, or claims illness or injury, he/she should be medically cleared prior to booking. If the officer has reason to believe the arrestee is feigning injury or illness, the officer should contact a supervisor, who will determine whether medical clearance will be obtained prior to booking.

If the jail or detention facility refuses to accept custody of an arrestee based on medical screening, the officer should note the name of the facility person refusing to accept custody and the reason for refusal, and should notify a supervisor to determine the appropriate action.

Arrestees who appear to have a serious medical issue should be transported by ambulance. Officers shall not transport an arrestee to a hospital without a supervisor’s approval.

Nothing in this section should delay an officer from requesting EMS when an arrestee reasonably appears to be exhibiting symptoms that appear to be life threatening, including breathing problems or an altered level of consciousness, or is claiming an illness or injury that reasonably warrants an EMS response in accordance with the officer’s training.

468.10 FIRST AID TRAINING

The Training Manager should ensure officers receive initial first aid training within one year of employment and refresher training every two years thereafter (22 CCR 100016; 22 CCR 100022).

Copyright Lexipol, LLC 2020/06/11, All Rights Reserved.
Published with permission by San Pablo Police Department

Naloxone Program

470.1 PURPOSE AND SCOPE

Department personnel are often the first responders to a person who is experiencing or suspected of experiencing an opioid-related overdose. The purpose of this policy is to establish procedures to govern an "Overdose Prevention Program" through the deployment of Naloxone by San Pablo Police Department personnel. The objective is to reduce injuries and fatalities resulting from opioid overdoses, in the instances where emergency medical personnel have not yet arrived.

470.2 POLICY

It is the policy of the San Pablo Police Department that Officers shall be trained to administer Naloxone in accordance with mandated Law Enforcement Overdose Program (LEOP) training guidelines as determined and established by the Contra Costa County Health Services Department (CCCHSD) pursuant to Health & Safety Code 1797.197 and California Civil Code 1714.22.

(a) Officers who are trained in accordance with mandated training guidelines shall deploy with Naloxone kits in the field. However, the Officer will retain the discretion to administer or not administer Naloxone to persons experiencing or suspected of experiencing opioid-related overdoses. There is no legal obligation to administer Naloxone.

(b) Officers who administer Naloxone, are protected from civil and criminal liability if they "act with reasonable care" and "in good faith". This is accomplished by administering Naloxone according to established training protocol

(c) If an Officer has a valid reason for not participating in the program, such as religious objections, the Officer will be excused with the approval of his/her Division Commander.

470.3 DEFINITIONS

Naloxone (Narcan): an opioid receptor antagonist and antidote for opioid overdose produced in intramuscular, intranasal and intravenous forms. Narcan is the brand name for Naloxone.

Opiates: Naturally derived from the poppy plant, such as heroin and opium.

Opioids: Synthetic opiate drugs such as fentanyl, morphine, buprenorphine, codeine, hydromorphone, hydrocodone, oxymorphone, methadone and oxycodone.

Opioid Overdose: An acute condition including but not limited to extreme physical illness, decreased level of consciousness, respiratory depression coma, or death resulting from the consumption or use of an opioid, or another substance with which an opioid was combined, or that a layperson would reasonably believe to be an opioid-related drug overdose that requires medical assistance.

Naloxone Quality Improvement Program Usage Report: Mandatory reporting form which is to be completed by law enforcement personnel who have administered Naloxone to a patient or

Copyright Lexipol, LLC 2020/06/11, All Rights Reserved.
Published with permission by San Pablo Police Department

victim. A data collection protocol established by Contra Costa Health Services, used to evaluate the impact of the Naloxone Program.

470.4 PROGRAM COORDINATOR

The Training Unit Commander will serve as the Department's Program Coordinator and will work in collaboration with the CCCHSD. The Program Coordinator will designate Program Managers from the Training Staff to provide support to the Program Coordinator. The Program Managers will be responsible for tracking, storage, maintenance, replacement of Naloxone kits, and reporting to the Program Coordinator.

470.5 TRAINING

470.5.1 INITIAL TRAINING

Officers may not administer Naloxone without the completion of mandated training by CCCHSD. All Officers will receive initial training that will include, at a minimum, an overview of California Civil Code 1714.22, patient assessment (signs/symptomology of overdose), universal precautions, rescue breathing, seeking medical attention, and the use of intra-nasal Naloxone. Upon completion of training, Officers will have their training recorded with the Training Manager and Program Coordinator.

Training will include the assembly of a Nasal Naloxone Device and the simulated delivery of the medication to a patient. All students will complete and pass a written test showing knowledge of the course materials.

470.5.2 CONTINUING TRAINING

Officers will receive refresher training every two years as deemed by CCCHSD.

470.6 NALOXONE DEPLOYMENT

The San Pablo Police Department will deploy Naloxone kits in patrol locations and other areas as deemed appropriate by the Chief of Police or the Chief’s designee.

470.7 NALOXONE KITS

Naloxone kits will include at a minimum: (1) set of gloves, (1) P-100 mask, (1) disposable breathing barrier, (2) atomizers, (2) doses of Naloxone, and CCC Health Services reporting form. Officers shall check out a Naloxone kit and deploy with the kit during their tour of duty. If no kits are available, the Officer must notify his/her supervisor.

Naloxone has a two-year shelf life. Program Managers will ensure that all doses are within their effective shelf life. Kits will be marked on their exterior with the expiration date of the Naloxone contained within.

Naloxone is a prescription medication and will be safeguarded from loss or theft. An annual inspection of the Naloxone kit shall be the responsibility of the Program Coordinator (or their designee). Missing or damaged Naloxone kits will be reported to Program Managers.

Copyright Lexipol, LLC 2020/06/11, All Rights Reserved.
Published with permission by San Pablo Police Department

470.7.1 NALOXONE STORAGE
Naloxone kits must be returned and stored indoors at the end of shift and should not be kept in patrol vehicles for extended periods of time. Prolonged exposure to heat or freezing temperatures can weaken the effects of the medication.

470.8 NALOXONE USE

Officers who have completed mandated Naloxone training by CCCHSD are authorized to administer Naloxone when they reasonably believe someone is experiencing an opioid-related overdose. Personnel will treat the incident as a medical emergency and shall follow these steps when performing this intervention:

(a) Confirm emergency personnel are responding;

(b) Maintain universal precautions;

(c) Perform patient assessment;

(d) Determine unresponsiveness;

(e) Update dispatch of potential overdose state;

(f) Follow Naloxone use protocol;

(g) Immediately notify responding emergency medical personnel that Naloxone has been administered; and

(h) Notify the patrol Sergeant.

470.9 DOCUMENTATION AND NALOXONE USAGE REPORTS

Upon completion of the incident, Officers will submit a CCC LEOP Naloxone Quality Improvement Program Usage Report detailing the nature of the incident, the care the patient received and the fact Naloxone was deployed. See attachment: NALOXONE PROGRAM DEPLOYMENT FORM.pdf

470.9.1 REPORTING RESPONSIBILITY
The patrol sergeant will be responsible to ensure the CCC LEOP Naloxone Quality Improvement Program Usage Report is completed and submitted to the local Program Manager in a timely manner. The local Program Manager will ensure the Usage Report is forwarded to the Program Coordinator and CCCHSD.

470.10 MAINTENANCE AND REPLACEMENT

The daily inspection of Naloxone kits will be the responsibility of Officers who are assigned the kit for field deployment. The maintenance and replacement of Naloxone kits will be the responsibility of the Program Manager (or their designee). Used, lost, or damaged Naloxone kits will be reported to the immediate supervisor and returned to the local Program Manager for replacement.

Copyright Lexipol, LLC 2020/06/11, All Rights Reserved.
Published with permission by San Pablo Police Department

Chapter 5 - Traffic Operations

Copyright Lexipol, LLC 2020/06/11, All Rights Reserved.
Published with permission by San Pablo Police Department

Traffic Function and Responsibility

500.1 PURPOSE AND SCOPE

The ultimate goal of traffic law enforcement is to reduce traffic collisions. This may be achieved through the application of such techniques as geographic/temporal assignment of personnel and equipment and the establishment of preventive patrols to deal with specific categories of unlawful driving behavior. Traffic enforcement techniques are based on accident data, enforcement activity records, traffic volume, and traffic conditions. This department provides enforcement efforts toward violations, not only in proportion to the frequency of their occurrence in accident situations, but also in terms of traffic-related needs.

500.2 TRAFFIC OFFICER DEPLOYMENT

Several factors are considered in the development of deployment schedules for officers of the San Pablo Police Department. Information provided by the California Statewide Integrated Traffic Reporting System (SWITRS) is a valuable resource for traffic accident occurrences and therefore officer deployment. Some of the factors for analysis include:

- Location
- Time
- Day
- Violation factors

All officers assigned to patrol or traffic enforcement functions will emphasize enforcement of accident causing violations during high accident hours and at locations of occurrence. All officers will take directed enforcement action on request, and random enforcement action when appropriate against violators as a matter of routine. All officers shall maintain high visibility while working general enforcement, especially at high accident locations.

Other factors to be considered for deployment are requests from the public, construction zones or special events.

500.3 ENFORCEMENT

Enforcement actions are commensurate with applicable laws and take into account the degree and severity of the violation committed. This department does not establish ticket quotas and the number of arrests or citations issued by any officer shall not be used as the sole criterion for evaluating officer overall performance (Vehicle Code § 41603). The visibility and quality of an officer’s work effort will be commensurate with the philosophy of this policy. Several methods are effective in the reduction of collisions:

Copyright Lexipol, LLC 2020/06/11, All Rights Reserved.
Published with permission by San Pablo Police Department

500.3.1 WARNINGS
Warnings or other non-punitive enforcement actions should be considered in each situation and substituted for arrests or citations when circumstances warrant, especially in the case of inadvertent violations.

500.3.2 CITATIONS
Citations may be issued when an officer believes it is appropriate. It is essential that officers fully explain the rights and requirements imposed on motorists upon issuance of a citation for a traffic violation. Officers should provide the following information at a minimum:

(a) Explanation of the violation or charge

(b) Court appearance procedure including the optional or mandatory appearance by the motorist

(c) Notice of whether the motorist can enter a plea and pay the fine by mail or at the court

500.3.3 PHYSICAL ARREST
Physical arrest can be made on a number of criminal traffic offenses outlined in the Vehicle Code or Penal Code. These physical arrest cases usually deal with, but are not limited to:

(a) Vehicular manslaughter

(b) Felony and misdemeanor driving under the influence of alcohol/drugs

(c) Felony or misdemeanor hit-and-run

(d) Refusal to sign notice to appear

(e) Any other misdemeanor at the discretion of the officer, such as reckless driving with extenuating circumstances

500.3.4 ENFORCEMENT PRIORITIES
It is the intent of the San Pablo Police Department to enhance motorist safety by encouraging enforcement of traffic violations that cause collisions or require the use of safety equipment that has been proven to safe lives or reduce injuries during collisions. Enforcement of laws related to driving under the influence, speed, distracted driving and the use of seat belts and child safety seats are deemed a priority.

500.4 SUSPENDED OR REVOKED DRIVERS LICENSES
If an officer contacts a traffic violator for driving on a suspended or revoked license, the officer may issue a traffic citation pursuant to Vehicle Code § 14601.

If a computer check of a traffic violator's license status reveals a suspended or revoked driver license and the traffic violator still has his or her license in possession, the license shall be seized by the officer. The officer shall verbally advise the traffic violator of the suspension or revocation and issue the citation. The officer will be responsible for filling out the Verbal Notice form (DMV

Copyright Lexipol, LLC 2020/06/11, All Rights Reserved.
Published with permission by San Pablo Police Department

form DL-310) and causing that form and license to be forwarded to the Department of Motor Vehicles.

500.5 HIGH-VISIBILITY VESTS

The Department has provided American National Standards Institute (ANSI) Class II high-visibility vests to increase the visibility of department members who may be exposed to hazards presented by passing traffic, maneuvering or operating vehicles, machinery and equipment (23 CFR 655.601; 8 CCR 1598).

Although intended primarily for use while performing traffic related assignments, high-visibility vests should be worn at any time increased visibility would improve the safety or efficiency of the member.

Copyright Lexipol, LLC 2020/06/11, All Rights Reserved.
Published with permission by San Pablo Police Department

Traffic Collision Reporting

502.1 PURPOSE AND SCOPE

The San Pablo Police Department prepares traffic collision reports in compliance with the California Highway Patrol Collision Investigation Manual (CIM) and, as a public service, makes traffic collision reports available to the community with some exceptions.

502.1.1 DEFINITIONS

For the purpose of this policy:

(a) Collision - shall mean any injury to a person or observable damage to property resulting from an employee's operation of a motor vehicle.

(b) Preventable Collision - shall mean any collision involving a department vehicle in which the police driver failed to to everything he/she reasonably could to prevent the collision.

502.2 RESPONSIBILITY

The Services Division will be responsible for distribution of the Collision Investigation Manual. The Traffic Sergeant will receive all changes in the state manual and ensure conformity with this policy.

502.3 TRAFFIC COLLISION REPORTING

All traffic collision reports taken by members of this department shall be forwarded to the Traffic Sergeant for approval and data entry into the Records Management System. The Traffic Sergeant will be responsible for monthly reports on traffic collision statistics to be forwarded to the Watch Commander, or other persons as required.

Collision reports involving city employees that do not meet the State's minimum reporting requirements as set forth in California Vehicle Code sections 16000 and 16000.1 shall not be forwarded to the Department of Motor Vehicles.

502.4 REPORTING SITUATIONS

502.4.1 TRAFFIC COLLISIONS INVOLVING CITY VEHICLES

Traffic collision investigation reports shall be taken when a City-owned vehicle is involved in a traffic collision on a roadway or highway wherein any damage or injury results. Whenever there is damage to a City vehicle, a notification shall be made to the Watch Commander as soon as reasonably practicable, and a report shall be completed and forwarded to the appropriate Watch Commander.

Photographs of the collision scene and vehicle damage shall be taken.

502.4.2 TRAFFIC COLLISIONS WITH POLICE DEPARTMENT EMPLOYEES

When an employee of this department, either on-duty or off-duty, is involved in a traffic collision within the jurisdiction of the San Pablo Police Department which results in a serious injury or

Copyright Lexipol, LLC 2020/06/11, All Rights Reserved.
Published with permission by San Pablo Police Department

fatality, the Watch Commander will evoke the Contra Costa County Officer Involved Fatal Incident Protocol.

The term serious injury is defined as any injury that may result in a fatality.

Other than minor, solo collisions with no injuries and minimal property damage, traffic collisions involving on-duty police employees should be investigated and documented by the California Highway Patrol (CHP). CHP's investigation and report will determine the cause of the collision, which will be routed to the Chief of Police, via chain of command. If CHP is unable to investigate the collision, an uninvolved traffic officer will investigate and document the collision. The collision report shall be routed to the on-duty supervisor for determination of cause and routed to the Chief of Police, via chain of command.

The following reporting protocol should be followed for all on-duty vehicle collisions where CHP is summoned to the scene to investigate:

(a) Draw an original San Pablo Police Department case number

(b) Fill out a CHP 555 Page 1 and notate *** INTERNAL USE *** in the special conditions box at the top left corner

(c) Obtain photographs of hte collision scene and log them into evidence

(d) Only fill out top portion of CHP 555 Page 2 when there is property damage if applicable. (No boxes should be checked nor a diagram drawn)

(e) Page 4 – Summary as follows:

1. "California Highway Patrol Officer _____, Badge number _____, Investigated this collision (CHP Report #). The California Highway Patrol traffic collision report will be forwarded to the Police Department and shall become the supplement to this Police Department traffic collision report."

502.4.3 TRAFFIC COLLISIONS WITH OTHER CITY EMPLOYEES OR OFFICIALS

The on-duty Watch Commander may request assistance from the California Highway Patrol for the investigation of any traffic collision involving any City official or employee where a serious injury or fatality has occurred.

502.4.4 TRAFFIC COLLISIONS ON PRIVATE PROPERTY

In compliance with the Collision Investigation Manual, traffic collision reports shall not be taken for traffic collisions occurring on private property unless there is a death or injury to any person involved, a hit-and-run violation, or Vehicle Code violation. An Incident Report may be taken at the discretion of any supervisor.

502.4.5 TRAFFIC COLLISIONS ON ROADWAYS OR HIGHWAYS

Traffic collision reports shall be taken when they occur on a roadway or highway within the jurisdiction of this department under any of the following circumstances:

(a) When there is a death or injury to any persons involved in the collision.

(b) When there is an identifiable violation of the Vehicle Code.

Copyright Lexipol, LLC 2020/06/11, All Rights Reserved.
Published with permission by San Pablo Police Department

(c) When a report is requested by any involved driver.

502.5 COLLISION REVIEW BOARD

(a) A Police Lieutenant as designated by the Chief of Police shall select two Police Sergeants and one Police Officer to serve as members of the Collision Review Board.

(b) The purpose of this Board shall be to determine, as closely as possible, whether the collision could have been prevented through reasonable precautions taken by the employee.

1. The provision of Policy 1020 regarding Personnel Complaint Procedures shall not normally apply to driving practices involved in employee traffic collisions while on duty.

(c) The Board will be convened by a Police Lieutenant as designated by the Chief of Police upon receiving the complete collision investigation.

(d) The Board will review the collision investigation report and arrive at a finding as to whether the employee could have prevented the collision.

(e) The Police Lieutenant shall act as a moderator and resource person to the Board.

(f) Upon completion of the review and findings by the Board, the Patrol Division Commander shall forward a report to the Chief of Police containing the following information:

1. Date of the Board action.
2. Names of the Board Members.
3. Statement of the circumstances of the collision.
4. Findings of the Board (preventable or non-preventable).

(g) The Police Lieutenant shall review the Board's report and make written recommendation(s) to the Chief of Police for disposition within 10 days.

Copyright Lexipol, LLC 2020/06/11, All Rights Reserved.
Published with permission by San Pablo Police Department

Vehicle Towing and Release

510.1 PURPOSE AND SCOPE

This policy provides the procedures for towing a vehicle by or at the direction of the San Pablo Police Department.

510.2 RESPONSIBILITIES

Responsibilities for towing and/or impounding vehicles are as follows:

510.2.1 VEHICLE STORAGE REPORT

Department members requesting towing, storage or impound of a vehicle shall complete CHP Form 180 and accurately record the mileage and a description of property within the vehicle (Vehicle Code § 22850). A copy of the storage report should to be given to the tow truck operator and the original shall be submitted to the Support Services as soon as practicable after the vehicle is stored.

510.2.2 REMOVAL FROM TRAFFIC COLLISION SCENES

When a vehicle has been involved in a traffic collision and must be removed from the scene, the officer shall have the driver select a towing company, if possible, and shall relay the request for the specified towing company to the dispatcher. When there is no preferred company requested, a company will be selected from the rotational list of towing companies in Dispatch.

If the owner is incapacitated, or for any reason it is necessary for the Department to assume responsibility for a vehicle involved in a collision, the officer shall request the dispatcher to call the official towing garage for the City of San Pablo. The officer will then store the vehicle using a CHP Form 180.

510.2.3 STORAGE AT ARREST SCENES

Whenever a person in charge or in control of a vehicle is arrested, it is the policy of this department to provide reasonable safekeeping by storing the arrestee's vehicle subject to the exceptions described below. The vehicle, however, shall be stored whenever it is needed for the furtherance of the investigation or prosecution of the case, or when the community caretaker doctrine would reasonably suggest that the vehicle should be stored (e.g., traffic hazard, high crime area).

The following are examples of situations where consideration should be given to leaving a vehicle at the scene in lieu of storing, provided the vehicle can be lawfully parked and left in a reasonably secured and safe condition:

- Traffic related warrant arrest.
- Situations where the vehicle was not used to further the offense for which the driver was arrested.
- Whenever the licensed owner of the vehicle is present, willing, and able to take control of any vehicle not involved in criminal activity.

Copyright Lexipol, LLC 2020/06/11, All Rights Reserved.
Published with permission by San Pablo Police Department

- Whenever the vehicle otherwise does not need to be stored and the owner requests that it be left at the scene. In such cases the owner shall be informed that the Department will not be responsible for theft or damages.

510.2.4 VEHICLE IMPOUNDMENT PROCEDURE FOR SUSPENDED, REVOKED OR UNLICENSED DRIVERS AND SOBRIETY CHECKPOINTS

The police department will impound vehicles when it is determined that the driver is operating a motor vehicle on a suspended or revoked license (14602.6 CVC), or on a suspended/revoked license for non-payment of child support (22651(p) CVC).

After receiving a traffic citation for 12500 CVC, the unlicensed driver's vehicle may be legally parked at or near the point of contact or released to a currently licensed driver.

Exceptions:

(a) If leaving the vehicle at is present location presents a hazard or traffic obstruction and the vehicle cannot reasonably be moved or parked, then towing is permitted per 22651(p) CVC.

(b) The officer may conduct a records check to determine if the driver has a prior arrest/ citation(s) for 12500 CVC within the last six months. If so, the vehicle may be towed but not impounded for 30 days (14602.6(a) CVC) unless approved by the officer's sergeant.

A vehicle release may be issued in either case if the registered owner provides a valid foreign or domestic driver's license.

If other circumstances warrant a vehicle impoung, i.e. protecting the vehicle from theft, vandalism, or it was involved in a traffic collision, such occasions must be documented and authorized by a supervisor.

All unlicensed drivers whose vehicles are not impounded should be admonished of the following:

(a) It is unlawful to operate a motor vehicle on the roadway withou a valid driver's license.

(b) Each instance of driving without a license constitutes a new and distinct offense.

(c) The unlicensed driver may not reenter the vehicle for the purpose of driving it from its present location.

Whenever a driver is stopped at a sobriety checkpoint and the only violation is that the operator is driving without a valid driver's license, the officer shall make a reasonable attempt to identify the registered owner of the vehicle (Vehicle Code § 2814.2). The officer shall release the vehicle to the registered owner if the person is a licensed driver, or to another licensed driver authorized by the registered owner, provided the vehicle is claimed prior to the conclusion of the checkpoint operation.

If the vehicle is released at the checkpoint, the officer shall list on his/her copy of the notice to appear the name and driver's license number of the person to whom the vehicle is released.

Copyright Lexipol, LLC 2020/06/11, All Rights Reserved.
Published with permission by San Pablo Police Department

When a vehicle cannot be released at the checkpoint, it shall be towed (Vehicle Code § 22651(p)) or legally parked for later pick-up by a licensed driver. When a vehicle is removed at the checkpoint, it shall be released during the normal business hours of the storage facility to the registered owner or his/her agent upon presentation of a valid driver's license and current vehicle registration.

510.2.5 DRIVING A NON-CITY VEHICLE

Vehicles which have been towed by or at the direction of the Department should not be driven by police personnel unless it is necessary to move a vehicle a short distance to eliminate a hazard, prevent the obstruction of a fire hydrant or to comply with posted signs.

510.2.6 DISPATCHER'S RESPONSIBILITIES

Upon receiving a request for towing, the dispatcher shall promptly telephone the specified authorized towing service. The officer shall be advised when the request has been made and the towing service has been dispatched.

When there is no preferred company requested, the dispatcher shall call the next firm in rotation from the list of approved towing companies and shall make appropriate entries on that form to ensure the following firm is called on the next request.

510.2.7 RECORDS UNIT RESPONSIBILITY

Records personnel shall promptly enter pertinent data from the completed storage form (CHP Form 180) into the Stolen Vehicle System and return the form to the Watch Commander for approval (Vehicle Code § 22651.5(b); Vehicle Code § 22851.3(b); Vehicle Code § 22854.5).

Approved storage forms shall be promptly placed into the auto-file so that they are immediately available for release or review should inquiries be made.

Within 48 hours, excluding weekends and holidays, of the storage of any such vehicle it shall be the responsibility of the Support Services to determine the names and addresses of any individuals having an interest in the vehicle through DMV or CLETS computers. Notice shall be sent to all such individuals by first-class mail (Vehicle Code § 22851.3(d); Vehicle Code § 22852(a); Vehicle Code § 14602.6(a)(2)). The notice shall include the following (Vehicle Code § 22852(b)):

(a) The name, address, and telephone number of this Department.

(b) The location of the place of storage and description of the vehicle, which shall include, if available, the name or make, the manufacturer, the license plate number, and the mileage.

(c) The authority and purpose for the removal of the vehicle.

(d) A statement that, in order to receive their post-storage hearing, the owners, or their agents, shall request the hearing in person, writing, or by telephone within 10 days of the date appearing on the notice.

Copyright Lexipol, LLC 2020/06/11, All Rights Reserved.
Published with permission by San Pablo Police Department

510.3 TOWING SERVICES

The City of San Pablo periodically selects a firm to act as the official tow service and awards a contract to that firm. This firm will be used in the following situations:

(a) When it is necessary to safeguard a vehicle due to the inability of the owner or operator to take the required action.

(b) When a vehicle is being held as evidence in connection with an investigation.

(c) When it is otherwise necessary to store a motor vehicle. This would include situations involving the recovery of stolen or abandoned vehicles, and the removal from the streets of vehicles obstructing traffic in violation of state or local regulations.

Nothing in this policy shall require the Department to tow a vehicle.

510.4 VEHICLE INVENTORY

All property in a stored or impounded vehicle shall be inventoried and listed on the vehicle storage form. This includes the trunk and any compartments or containers, even if closed and/or locked. Members conducting inventory searches should be as thorough and accurate as practical in preparing an itemized inventory. These inventory procedures are for the purpose of protecting an owner's property while in police custody, to provide for the safety of officers, and to protect the Department against fraudulent claims of lost, stolen, or damaged property.

510.5 SECURITY OF VEHICLES AND PROPERTY

Unless it would cause an unreasonable delay in the completion of a vehicle impound/storage or create an issue of officer safety, officers should make reasonable accommodations to permit a driver/owner to retrieve small items of value or personal need (e.g., cash, jewelry, cell phone, prescriptions) which are not considered evidence or contraband.

If a search of a vehicle leaves the vehicle or any property contained therein vulnerable to unauthorized entry, theft or damage, personnel conducting the search shall take such steps as are reasonably necessary to secure and/or preserve the vehicle or property from such hazards.

510.6 RELEASE OF VEHICLE

The Department will maintain a listed, 24-hour telephone number to provide information regarding impoundment of vehicles and the right of the registered owner to request a storage hearing. Releases for towed vehicles will be made available during regular, non-emergency business hours (Vehicle Code § 14602.6).

(a) Vehicles removed pursuant to Vehicle Code § 22850 shall be released after proof of current registration is provided by the owner or the person in control of the vehicle and after all applicable fees are paid (Vehicle Code § 22850.3 and Vehicle Code § 22850.5).

(b) Vehicles removed that require payment of parking fines or proof of valid driver's license shall only be released upon presentation of proof of compliance, proof of payment,

Copyright Lexipol, LLC 2020/06/11, All Rights Reserved.
Published with permission by San Pablo Police Department

completion of affidavit and payment of applicable fees related to the removal (Vehicle Code § 22651 et seq., Vehicle Code § 22652 et seq., Vehicle Code § 22850.3 and Vehicle Code § 22850.5).

(c) A vehicle removed pursuant to Vehicle Code § 14602.6(a) shall be released to the registered owner or his/her agent with proof of current registration, proof of a valid driver's license and applicable fees paid prior to the end of the 30-day impoundment period if the vehicle was stolen, if the driver reinstates his/her driver's license, if the driver acquires a license and proper insurance, or under other circumstances as set forth in Vehicle Code § 14602.6.

Personnel whose duties include releasing towed vehicles should consult the Vehicle Code under which the vehicle was towed or impounded for any specific requirements prior to release.

Employees who suspect that a vehicle was impounded in error should promptly advise a supervisor. Supervisors should approve, when appropriate, the release of the vehicle without requiring the registered owner or his/her agent to request a hearing, as described in the Vehicle Impound Hearings Policy.

510.7 PURCHASE OF UNCLAIMED VEHICLES

Department personnel are prohibited from purchasing unclaimed towed vehicles that were either stored or impounded by our agency. Department personnel are also prohibited from purchasing impounded vehicles from towing services our agency employes unless the sale of the vehicle is open to the general public.

Copyright Lexipol, LLC 2020/06/11, All Rights Reserved.
Published with permission by San Pablo Police Department

Vehicle Impound Hearings

512.1 PURPOSE AND SCOPE

This policy establishes a procedure for the requirement to provide vehicle storage or impound hearings pursuant to Vehicle Code § 22852.

512.2 STORED OR IMPOUND HEARING

When a vehicle is stored or impounded by any member of the San Pablo Police Department, a hearing will be conducted upon the request of the registered or legal owner of the vehicle or his/her agent (Vehicle Code § 22650(a); Vehicle Code § 22852(a)).

The hearing shall be conducted within 48 hours of the request, excluding weekends and holidays. The hearing officer must be a person other than the person who directed the storage or impound of the vehicle (Vehicle Code § 22852(c)).

512.2.1 HEARING PROCEDURES

The vehicle storage hearing is an informal process to evaluate the validity of an order to store or impound a vehicle. The employee who caused the storage or removal of the vehicle does not need to be present for this hearing.

All requests for a hearing on a stored or impounded vehicle shall be submitted in person, in writing or by telephone within 10 days of the date appearing on the notice (Vehicle Code § 22852(b)). The Traffic Sergeant will generally serve as the hearing officer. The person requesting the hearing may record the hearing at his/her own expense.

The failure of either the registered or legal owner or interested person or his/her agent to request a hearing in a timely manner or to attend a scheduled hearing shall be considered a waiver of and satisfaction of the post-storage hearing requirement (Vehicle Code § 22851.3(e)(2); Vehicle Code § 22852(d)).

Any relevant evidence may be submitted and reviewed by the hearing officer to determine if reasonable grounds have been established for the storage or impound of the vehicle. The initial burden of proof established by a preponderance of the evidence that the storage/impound was based on probable cause rests with the Department.

After consideration of all information, the hearing officer shall determine the validity of the storage or impound of the vehicle in question and then render a decision. The hearing officer shall also consider any mitigating circumstances attendant to the storage that reasonably would warrant the release of the vehicle or a modification or reduction of the period the vehicle is impounded (Vehicle Code §14602.6(b); Vehicle Code § 14602.8(b)).

Aside from those mitigating circumstances enumerated in the Vehicle Code, the registered owner's lack of actual knowledge that the driver to whom the vehicle was loaned was not validly licensed may constitute a mitigating circumstance under Vehicle Code § 14602.6(b) or 14602.8(b), warranting release of the vehicle. This mitigating circumstance exception is not limited to situations

Copyright Lexipol, LLC 2020/06/11, All Rights Reserved.
Published with permission by San Pablo Police Department

where the owner made a reasonable inquiry as to the licensed status of the driver before lending the vehicle.

The legislative intent and this department's policy is to prevent unlicensed driving pursuant to Vehicle Code §14602.6. If this purpose is not furthered by the continued impoundment of a vehicle, release is most often appropriate.

(a) If a decision is made that reasonable grounds for storage or impound have been established, the hearing officer shall advise the inquiring party of the decision and that the inquiring party may pursue further civil remedies if desired.

1. If mitigating circumstances are found to be relevant, the hearing officer shall make reasonable adjustments to the impound period, storage or assessment of fees as warranted.

(b) If a decision is made that reasonable grounds for storage or impound have not been established or sufficient mitigating circumstances exist, the vehicle in storage shall be released immediately. Towing and storage fees will be paid at the Department's expense (Vehicle Code § 22852(e)).

(c) If a decision is made that reasonable grounds for storage have not been established or sufficient mitigating circumstances exist, and the vehicle has been released with fees having been paid, the receipt for such fees will be forwarded with a letter to the appropriate Division Commander. The hearing officer will recommend to the appropriate Division Commander that the fees paid by the registered or legal owner of the vehicle in question or their agent be reimbursed by the Department.

Copyright Lexipol, LLC 2020/06/11, All Rights Reserved.
Published with permission by San Pablo Police Department

Impaired Driving

514.1 PURPOSE AND SCOPE

This policy provides guidance to those department members who play a role in the detection and investigation of driving under the influence (DUI).

514.2 POLICY

The San Pablo Police Department is committed to the safety of the roadways and the community and will pursue fair but aggressive enforcement of California's impaired driving laws.

514.3 INVESTIGATIONS

Officers should not enforce DUI laws to the exclusion of their other duties unless specifically assigned to DUI enforcement. All officers are expected to enforce these laws with due diligence.

TheSan Pablo Police Departmentwill develop and maintain, in consultation with the prosecuting attorney, report forms with appropriate checklists to assist investigating officers in documenting relevant information and maximizing efficiency. Any DUI investigation will be documented using these forms. Information documented elsewhere on the form does not need to be duplicated in the report narrative. Information that should be documented includes, at a minimum:

(a) The field sobriety tests (FSTs) administered and the results.

(b) The officer's observations that indicate impairment on the part of the individual, and the officer's health-related inquiries that may help to identify any serious health concerns (e.g., diabetic shock).

(c) Sources of additional information (e.g., reporting party, witnesses) and their observations.

(d) Information about any audio and/or video recording of the individual's driving or subsequent actions.

(e) The location and time frame of the individual's vehicle operation and how this was determined.

(f) Any prior related convictions in California or another jurisdiction.

514.4 FIELD TESTS

The Traffic Sergeant should identify standardized FSTs and any approved alternate tests for officers to use when investigating violations of DUI laws.

514.5 CHEMICAL TESTS

A person implies consent to a chemical test or tests, and to providing the associated chemical sample, under any of the following (Vehicle Code § 23612):

(a) The person is arrested for driving a vehicle while under the influence, pursuant to Vehicle Code § 23152.

Copyright Lexipol, LLC 2020/06/11, All Rights Reserved.
Published with permission by San Pablo Police Department

(b) The person is under 21 years of age and is arrested by an officer having reasonable cause to believe that the person's blood alcohol content is 0.05 or more (Vehicle Code § 23140).

(c) The person is under 21 years of age and detained by an officer having reasonable cause to believe that the person was driving a vehicle while having a blood alcohol content of 0.01 or more (Vehicle Code § 23136).

(d) The person was operating a vehicle while under the influence and proximately caused bodily injury to another person (Vehicle Code § 23153).

If a person withdraws this implied consent, or is unable to withdraw consent (e.g., the person is unconscious), the officer should consider implied consent revoked and proceed as though the person has refused to provide a chemical sample.

514.5.1 CHOICE OF TESTS

Officers shall respect a viable choice of chemical test made by an arrestee, as provided for by law (e.g., breath will not be acceptable for suspected narcotics influence).

A person arrested for DUI has the choice of whether the test is of his/her blood or breath, and the officer shall advise the person that he/she has that choice. If the person arrested either is incapable, or states that he/she is incapable, of completing the chosen test, the person shall submit to the remaining test.

If the person chooses to submit to a breath test and there is reasonable cause to believe that the person is under the influence of a drug or the combined influence of alcohol and any drug, the officer may also request that the person submit to a blood test. If the person is incapable of completing a blood test, the person shall submit to and complete a urine test (Vehicle Code § 23612(a)(2)(C)).

514.5.2 BREATH SAMPLES

The Traffic Sergeant should ensure that all devices used for the collection and analysis of breath samples are properly serviced and tested, and that a record of such service and testing is properly maintained.

Officers obtaining a breath sample should monitor the device for any sign of malfunction. Any anomalies or equipment failures should be noted in the appropriate report and promptly reported to the Traffic Sergeant.

When the arrested person chooses a breath test, the handling officer shall advise the person that the breath-testing equipment does not retain a sample, and the person may, if desired, provide a blood or urine specimen, which will be retained to facilitate subsequent verification testing (Vehicle Code § 23614).

The officer should also require the person to submit to a blood test if the officer has a clear indication that a blood test will reveal evidence of any drug or the combined influence of an

Copyright Lexipol, LLC 2020/06/11, All Rights Reserved.
Published with permission by San Pablo Police Department

alcoholic beverage and any drug. Evidence of the officer's belief shall be included in the officer's report (Vehicle Code § 23612(a)(2)(C)).

514.5.3 BLOOD SAMPLES

Only persons authorized by law to draw blood shall collect blood samples (Vehicle Code § 23158). The blood draw should be witnessed by the assigned officer. No officer, even if properly certified, should perform this task.

Officers should inform an arrestee that if he/she chooses to provide a blood sample, a separate sample can be collected for alternate testing. Unless medical personnel object, two samples should be collected and retained as evidence, so long as only one puncture is required.

The blood sample shall be packaged, marked, handled, stored and transported as required by the testing facility.

If an arrestee cannot submit to a blood draw because he/she has a bleeding disorder or has taken medication that inhibits coagulation, he/she shall not be required to take a blood test. Such inability to take a blood test should not be considered a refusal. However, that arrestee may be required to complete another available and viable test.

514.5.4 URINE SAMPLES

If a urine test will be performed, the arrestee should be promptly transported to the appropriate testing site. The officer shall follow any directions accompanying the urine evidence collection kit.

Urine samples shall be collected and witnessed by an officer or jail staff member of the same sex as the individual giving the sample. The arrestee should be allowed sufficient privacy to maintain his/her dignity, to the extent possible, while still ensuring the accuracy of the sample (Vehicle Code § 23158(i)).

The sample shall be packaged, marked, handled, stored and transported as required by the testing facility.

514.5.5 STATUTORY NOTIFICATIONS

Officers requesting that a person submit to chemical testing shall provide the person with the mandatory warning pursuant to Vehicle Code § 23612(a)(1)(D) and Vehicle Code § 23612(a)(4).

514.5.6 PRELIMINARY ALCOHOL SCREENING

Officers may use a preliminary alcohol screening (PAS) test to assist in establishing reasonable cause to believe a person is DUI. The officer shall advise the person that the PAS test is being requested to assist in determining whether the person is under the influence of alcohol or drugs, or a combination of the two. Unless the person is under the age of 21, he/she shall be advised that the PAS test is voluntary. The officer shall also advise the person that submitting to a PAS test does not satisfy his/her obligation to submit to a chemical test as otherwise required by law (Vehicle Code § 23612).

Copyright Lexipol, LLC 2020/06/11, All Rights Reserved.
Published with permission by San Pablo Police Department

514.5.7 PRELIMINARY ALCOHOL SCREENING FOR A PERSON UNDER AGE 21

If an officer lawfully detains a person under 21 years of age who is driving a motor vehicle and the officer has reasonable cause to believe that the person has a blood alcohol content of 0.01 or more, the officer shall request that the person take a PAS test to determine the presence of alcohol in the person, if a PAS test device is immediately available. If a PAS test device is not immediately available, the officer may request the person to submit to chemical testing of his/her blood, breath or urine, conducted pursuant to Vehicle Code § 23612 (Vehicle Code § 13388).

If the person refuses to take or fails to complete the PAS test or other chemical test, or if the result of either test reveals a blood alcohol content of 0.01 or more, the officer shall proceed to serve the person with a notice of order of suspension pursuant to this policy (Vehicle Code § 13388).

514.6 REFUSALS

When an arrestee refuses to provide a viable chemical sample, officers should:

(a) Advise the person of the requirement to provide a sample (Vehicle Code § 23612).

(b) Audio- and/or video-record the admonishment when it is practicable.

(c) Document the refusal in the appropriate report.

Upon refusal to submit to a chemical test as required by law, officers shall personally serve the notice of order of suspension upon the person and take possession of any state-issued license to operate a motor vehicle that is held by that person (Vehicle Code § 23612(e); Vehicle Code § 23612(f)).

514.6.1 BLOOD SAMPLE WITHOUT CONSENT

A blood sample may be obtained from a person who refuses a chemical test when any of the following conditions exist:

(a) A search warrant has been obtained (Penal Code § 1524).

(b) The officer can articulate that exigent circumstances exist. Exigency does not exist solely because of the short time period associated with the natural dissipation of alcohol or controlled or prohibited substances in the person's bloodstream. Exigency can be established by the existence of special facts such as a lengthy time delay in obtaining a blood sample due to an accident investigation or medical treatment of the person.

514.6.2 FORCED BLOOD SAMPLE

If an arrestee indicates by word or action that he/she will physically resist a blood draw, the officer should request a supervisor to respond.

The responding supervisor should:

(a) Evaluate whether using force to obtain a blood sample is appropriate under the circumstances.

Copyright Lexipol, LLC 2020/06/11, All Rights Reserved.
Published with permission by San Pablo Police Department

(b) Ensure that all attempts to obtain a blood sample through force cease if the person agrees to, and completes a viable form of testing in a timely manner.

(c) Advise the person of his/her duty to provide a sample (even if this advisement was previously done by another officer) and attempt to persuade the individual to submit to such a sample without physical resistance.

1. This dialogue should be recorded on audio and/or video if practicable.

(d) Ensure that the blood sample is taken in a medically approved manner.

(e) Ensure the forced blood draw is recorded on audio and/or video when practicable.

(f) Monitor and ensure that the type and level of force applied appears reasonable under the circumstances:

1. Unless otherwise provided in a warrant, force should generally be limited to handcuffing or similar restraint methods.

2. In misdemeanor cases, if the arrestee becomes violent or more resistant, no additional force will be used and a refusal should be noted in the report.

3. In felony cases, force which reasonably appears necessary to overcome the resistance to the blood draw may be permitted.

(g) Ensure the use of force and methods used to accomplish the collection of the blood sample are documented in the related report.

If a supervisor is unavailable, officers are expected to use sound judgment and perform as a responding supervisor, as set forth above.

514.6.3 STATUTORY NOTIFICATIONS UPON REFUSAL

Upon refusal to submit to a chemical test as required by law, officers shall personally serve the notice of order of suspension upon the arrestee and take possession of any state-issued license to operate a motor vehicle that is held by that individual (Vehicle Code § 23612(e); Vehicle Code § 23612(f)).

514.7 SUPPORT SERVICES RESPONSIBILITIES

The Support Services Manager will ensure that all case-related records are transmitted according to current records procedures and as required by the prosecuting attorney's office.

514.8 ADMINISTRATIVE HEARINGS

The Support Services Manager will ensure that all appropriate reports and documents related to administrative license suspensions are reviewed and forwarded to DMV.

Any officer who receives notice of required attendance to an administrative license suspension hearing should promptly notify the prosecuting attorney.

Copyright Lexipol, LLC 2020/06/11, All Rights Reserved.
Published with permission by San Pablo Police Department

An officer called to testify at an administrative hearing should document the hearing date and DMV file number in a supplemental report. Specific details of the hearing generally should not be included in the report unless errors, additional evidence or witnesses are identified.

514.9 ARREST AND INVESTIGATION

514.9.1 WARRANTLESS ARREST

In addition to the arrest authority granted to officers pursuant to Penal Code § 836, an officer may make a warrantless arrest of a person that the officer has reasonable cause to believe has been driving under the influence of an alcoholic beverage or any drug, or under the combined influence of the same when (Vehicle Code § 40300.5):

(a) The person is involved in a traffic accident.

(b) The person is observed in or about a vehicle that is obstructing the roadway.

(c) The person will not be apprehended unless immediately arrested.

(d) The person may cause injury to him/herself or damage property unless immediately arrested.

(e) The person may destroy or conceal evidence of a crime unless immediately arrested.

514.9.2 OFFICER RESPONSIBILITIES

The officer serving the arrested person with a notice of an order of suspension shall immediately (Vehicle Code § 23612):

(a) Forward a copy of the completed notice of suspension or revocation form and any confiscated driver's license to the Department of Motor Vehicles (DMV).

(b) Forward a sworn report to DMV that contains the required information in Vehicle Code § 13380.

(c) Forward the results to the appropriate forensic laboratory if the person submitted to a blood or urine test.

Copyright Lexipol, LLC 2020/06/11, All Rights Reserved.
Published with permission by San Pablo Police Department

Traffic Citations

516.1 PURPOSE AND SCOPE

To outline the responsibility for traffic citations, the procedure for dismissal, correction, and voiding of traffic citations.

516.2 RESPONSIBILITIES

The Traffic Sergeant shall be responsible for the implementing format modifications to all Department traffic citations in compliance with state law and the Judicial Council.

The Services Division shall be responsible for supplying all traffic citations issued to employees of this department.

516.3 DISMISSAL

Employees of this department do not have the authority to dismiss a citation once it has been issued. Only the court has the authority to dismiss a citation that has been issued (Vehicle Code § 40500(d)). Any request from a recipient to dismiss a citation shall be referred to theField Supervisor. Upon review of the circumstances, the Field Supervisor may request the Patrol Watch Commander dismiss the traffic citation. If approved, the citation will be forwarded to the appropriate court with a request for dismissal. All recipients of traffic citations whose request for the dismissal of a traffic citation has been denied shall be referred to the appropriate court.

Should an officer determine during a court proceeding that a traffic citation should be dismissed in the interest of justice or where prosecution is deemed inappropriate the officer may request the court to dismiss the citation. Upon dismissal of the traffic citation by the court, the officer shall notify his/her immediate supervisor of the circumstances surrounding the dismissal and shall complete any paperwork as directed or required. The citation dismissal shall then be forwarded to the Patrol Watch Commander for review.

516.4 VOIDING

Voiding a traffic citation may occur when a traffic citation has not been completed or where it is completed, but not issued. All copies of the citation shall be presented to a supervisor to approve the voiding of the citation.

516.5 CORRECTIONS

When a traffic citation is issued and in need of correction, the officer issuing the citation shall submit the citation and citation correction notice to his/her immediate supervisor.

516.6 DISPOSITION

The court and file copies of all traffic citations issued by members of this department shall be forwarded to the employee's immediate supervisor for review. The citation copies shall then be filed.

Copyright Lexipol, LLC 2020/06/11, All Rights Reserved.
Published with permission by San Pablo Police Department

516.7 NOTICE OF PARKING VIOLATION APPEAL PROCEDURE

Disposition of notice of parking violation appeals is conducted pursuant to Vehicle Code § 40215.

516.8 JUVENILE CITATIONS

Completion of traffic citation forms for juveniles may vary slightly from the procedure for adults. The juvenile's age, place of residency, and the type of offense should be considered before issuing the juvenile a citation.

Copyright Lexipol, LLC 2020/06/11, All Rights Reserved.
Published with permission by San Pablo Police Department

Disabled Vehicles

520.1 PURPOSE AND SCOPE

Vehicle Code § 20018 provides that all law enforcement agencies having responsibility for traffic enforcement may develop and adopt a written policy to provide assistance to motorists in disabled vehicles within their primary jurisdiction.

520.2 OFFICER RESPONSIBILITY

When an on-duty officer observes a disabled vehicle on the roadway, the officer should make a reasonable effort to provide assistance. If that officer is assigned to a call of higher priority, the dispatcher should be advised of the location of the disabled vehicle and the need for assistance. The dispatcher should then assign another available officer to respond for assistance as soon as practical.

520.3 EXTENT OF ASSISTANCE

In most cases, a disabled motorist will require assistance. After arrangements for assistance are made, continued involvement by department personnel will be contingent on the time of day, the location, the availability of departmental resources, and the vulnerability of the disabled motorist.

520.3.1 MECHANICAL REPAIRS

Department personnel shall not make mechanical repairs to a disabled vehicle. The use of push bumpers to relocate vehicles to a position of safety is not considered a mechanical repair.

520.3.2 USE OF PUSH BUMPERS

Using push bumpers to relocate a disabled vehicle is generally discouraged and should only be done if necessary for public safety.

Using a push bumper to relocate a disabled vehicle can be done safely, and without damage, by following basic guidelines. Consider the location, weather, and traffic conditions. Request assistance if you are concerned about highway traffic speeds, your safety, or the competence of the motorist. Do not relocate a vehicle if you suspect the driver is substance impaired.

A push bumper is designed to push a vehicle only for limited distances to reduce a safety hazard. Be prepared to explain to the motorist that you cannot push them down the highway to an exit or into a service station. Motorists may even ask you to push them to their home. Be polite, but stay in control, and remember that your role is to reduce the potential for a secondary incident. Usually, a suitable relocation site is nearby. Just make sure you and the motorist agree on the location to where you will push the vehicle.

520.3.3 GUIDELINES FOR USING A PUSH BUMPER

(a) Before you start to push:

1. Communicate with the driver of the disabled vehicle.

Copyright Lexipol, LLC 2020/06/11, All Rights Reserved.
Published with permission by San Pablo Police Department

(a) Tell the driver what you want them to do.

(b) Confirm that the driver understands you.

(c) Advise exactly where you want the driver to go.

(d) Remind the driver that steering and braking will be hard, but will work.

(e) Advise the driver not to hit the brakes hard or abruptly.

(f) Make sure the driver can hear your instructions; the driver side window should be open.

2. Make sure the vehicle's:

(a) Ignition key is in the "on" position.

(b) Transmission is in "neutral".

(c) Parking brake is "off".

3. Approach the disabled vehicle to be pushed slowly; make gentle contact.

4. Check traffic.

5. Advise the driver that you will begin pushing.

(b) Begin pushing slowly; maintaing a shallow angle.

(c) Advise the driver when to stop.

(d) Back off before the driver begins to break.

(e) Instruct the driver to set the parking brake and secure the vehicle.

520.3.4 WHEN NOT TO PUSH A DISABLED VEHICLE

(a) DO NOT push a vehicle that has previous damage, a bumper misalignment, or an obstruction such as a trailer hitch, tire carrier or ladder. If possible, photograph the vehicle's bumper before and after pushing it.

(b) DO NOT push a vehicle if you cannot see ahead of it.

(c) DO NOT push a vehicle uphill.

520.3.5 RELOCATION OF DISABLED VEHICLES

The relocation of disabled vehicles by members of this department by pushing or pulling a vehicle should only occur when the conditions reasonably indicate that immediate movement is necessary to reduce a hazard presented by the disabled vehicle.

520.3.6 RELOCATION OF DISABLED MOTORIST

The relocation of a disabled motorist should only occur with the person’s consent and should be suggested when conditions reasonably indicate that immediate movement is necessary to mitigate

Copyright Lexipol, LLC 2020/06/11, All Rights Reserved.
Published with permission by San Pablo Police Department

a potential hazard. The department member may stay with the disabled motorist or transport him/her to a safe area to await pickup.

520.4 PUBLIC ACCESS TO THIS POLICY

This written policy is available upon request.

Copyright Lexipol, LLC 2020/06/11, All Rights Reserved.
Published with permission by San Pablo Police Department

72-Hour Parking Violations

524.1 PURPOSE AND SCOPE

This policy provides procedures for the marking, recording, and storage of vehicles parked in violation of the San Pablo City Ordinance regulating 72-hour parking violations and abandoned vehicles under the authority of Vehicle Code § 22669.

524.2 MARKING VEHICLES

Vehicles suspected of being in violation of the City of San Pablo 72-Hour Parking Ordinance shall be marked and noted on the San Pablo Police Department Marked Vehicle Card. No case number is required at this time.

A visible chalk mark should be placed on the left rear tire tread at the fender level unless missing tires or other vehicle conditions prevent marking. Any deviation in markings shall be noted on the Marked Vehicle Card. The investigating employee should make a good faith effort to notify the owner of any vehicle subject to towing prior to having the vehicle removed. This may be accomplished by personal contact, telephone or by leaving notice attached to the vehicle at least 24 hours prior to removal.

All Marked Vehicle Cards shall be submitted to the Traffic Bureau for computer data entry.

If a marked vehicle has been moved or the markings have been removed during a 72-hour investigation period, the vehicle shall be marked again for the 72-hour parking violation and a Marked Vehicle Card completed and forwarded to the Traffic Bureau.

Parking citations for the 72-hour parking ordinance shall not be issued when the vehicle is stored for the 72-hour parking violation.

524.2.1 MARKED VEHICLE FILE

The Code Enforcement Unit shall be responsible for maintaining a file for all Marked Vehicle Cards.

Police Services Technicians assigned to the Code Enforcement Unit shall be responsible for follow up investigations of all 72-hour parking violations noted on the Marked Vehicle Cards. Vehicles not moved more than one mile (if mileage is noted) will be towed.

524.2.2 VEHICLE STORAGE

Any vehicle in violation shall be stored by the authorized towing service and a vehicle storage report shall be completed by the officer authorizing the storage of the vehicle.

The storage report form shall be submitted to the Support Services immediately following the storage of the vehicle. It shall be the responsibility of the Support Services to immediately notify the Stolen Vehicle System (SVS) of the Department of Justice in Sacramento (Vehicle Code § 22851.3(b)). Notification may also be made to the National Law Enforcement Telecommunications System (NLETS)(Vehicle Code § 22854.5).

Copyright Lexipol, LLC 2020/06/11, All Rights Reserved.
Published with permission by San Pablo Police Department

72-Hour Parking Violations

Within 48 hours of the storage of any such vehicle, excluding weekends and holidays, it shall be the responsibility of the Support Services to determine the names and addresses of any individuals having an interest in the vehicle through DMV or CLETS computers. Notice to all such individuals shall be sent first-class or certified mail pursuant to Vehicle Code § 22851.3(d).

Copyright Lexipol, LLC 2020/06/11, All Rights Reserved.
Published with permission by San Pablo Police Department

Chapter 6 - Investigation Operations

Copyright Lexipol, LLC 2020/06/11, All Rights Reserved.
Published with permission by San Pablo Police Department

Investigation and Prosecution

600.1 PURPOSE AND SCOPE

The purpose of this policy is to set guidelines and requirements pertaining to the handling and disposition of criminal investigations.

600.2 POLICY

It is the policy of the San Pablo Police Department to investigate crimes thoroughly and with due diligence, and to evaluate and prepare criminal cases for appropriate clearance or submission to a prosecutor.

600.3 CUSTODIAL INTERROGATION REQUIREMENTS

Suspects who are in custody and subjected to an interrogation shall be given the *Miranda* warning, unless an exception applies. Interview or interrogation of a juvenile shall be in accordance with the Temporary Custody of Juveniles Policy.

600.3.1 AUDIO/VIDEO RECORDINGS

Any custodial interrogation of an individual who is suspected of having committed any violent felony offense should be recorded (audio or video with audio as available) in its entirety. Regardless of where the interrogation occurs, every reasonable effort should be made to secure functional recording equipment to accomplish such recordings.

Consideration should also be given to recording a custodial interrogation, or any investigative interview, for any other offense when it is reasonable to believe it would be appropriate and beneficial to the investigation and is otherwise allowed by law.

No recording of a custodial interrogation should be destroyed or altered without written authorization from the prosecuting attorney and the Investigative BureauCommander. Copies of recorded interrogations or interviews may be made in the same or a different format as the original recording, provided the copies are true, accurate and complete and are made only for authorized and legitimate law enforcement purposes.

Recordings should not take the place of a thorough report and investigative interviews. Written statements from suspects should continue to be obtained when needed.

600.3.2 MANDATORY RECORDING OF ADULTS

Any custodial interrogation of an adult who is suspected of having committed any murder shall be recorded in its entirety. The recording should be video with audio if reasonably feasible (Penal Code § 859.5).

This recording is not mandatory when (Penal Code § 859.5):

(a) Recording is not feasible because of exigent circumstances that are later documented in a report.

Copyright Lexipol, LLC 2020/06/11, All Rights Reserved.
Published with permission by San Pablo Police Department

(b) The suspect refuses to have the interrogation recorded, including a refusal any time during the interrogation, and the refusal is documented in a report. If feasible, the refusal shall be electronically recorded.

(c) The custodial interrogation occurred in another state by law enforcement officers of that state, unless the interrogation was conducted with the intent to avoid the requirements of Penal Code § 859.5.

(d) The interrogation occurs when no member conducting the interrogation has a reason to believe that the individual may have committed murder. Continued custodial interrogation concerning that offense shall be electronically recorded if the interrogating member develops a reason to believe the individual committed murder.

(e) The interrogation would disclose the identity of a confidential informant or would jeopardize the safety of an officer, the individual being interrogated or another individual. Such circumstances shall be documented in a report.

(f) A recording device fails despite reasonable maintenance and the timely repair or replacement is not feasible.

(g) The questions are part of a routine processing or booking, and are not an interrogation.

(h) The suspect is in custody for murder and the interrogation is unrelated to a murder. However, if any information concerning a murder is mentioned during the interrogation, the remainder of the interrogation shall be recorded.

The Department shall maintain an original or an exact copy of the recording until a conviction relating to the interrogation is final and all appeals are exhausted or prosecution is barred by law (Penal Code § 859.5).

600.4 INITIAL INVESTIGATION

600.4.1 OFFICER RESPONSIBILITIES

An officer responsible for an initial investigation shall complete no less than the following:

(a) Make a preliminary determination of whether a crime has been committed by completing, at a minimum:

1. An initial statement from any witnesses or complainants.
2. A cursory examination for evidence.

(b) If information indicates a crime has occurred, the officer shall:

1. Preserve the scene and any evidence as required to complete the initial and follow-up investigation.
2. Determine if additional investigative resources (e.g., investigators or scene processing) are necessary and request assistance as required.
3. If assistance is warranted, or if the incident is not routine, notify a supervisor or a Commander.
4. Make reasonable attempts to locate, identify and interview all available victims, complainants, witnesses and suspects.

Copyright Lexipol, LLC 2020/06/11, All Rights Reserved.
Published with permission by San Pablo Police Department

5. Collect any evidence.
6. Take any appropriate law enforcement action.
7. Complete and submit the appropriate reports and documentation in a timely manner.

(c) If the preliminary determination is that no crime occurred, determine what other action may be necessary, what other resources may be available, and advise the informant or complainant of this information.

600.4.2 NON-SWORN MEMBER RESPONSIBILITIES

A non-sworn member assigned to any preliminary investigation is responsible for all investigative steps, except making any attempt to locate, contact or interview a suspect face-to-face or take any enforcement action. Should an initial investigation indicate that those steps are required, the assistance of an officer shall be requested.

600.5 DISCONTINUATION OF INVESTIGATIONS

The investigation of a criminal case or efforts to seek prosecution should only be discontinued if one of the following applies:

(a) All reasonable investigative efforts have been exhausted, no reasonable belief that the person who committed the crime can be identified, and the incident has been documented appropriately.

(b) The perpetrator of a misdemeanor has been identified and a warning is the most appropriate disposition.

1. In these cases, the investigator shall document that the person was warned and why prosecution was not sought.
2. Warnings shall not be given for felony offenses or other offenses identified in this policy or by law that require an arrest or submission of a case to a prosecutor.

(c) The case has been submitted to the appropriate prosecutor but no charges have been filed. Further investigation is not reasonable nor has the prosecutor requested further investigation.

(d) The case has been submitted to the appropriate prosecutor, charges have been filed, and further investigation is not reasonable, warranted or requested, and there is no need to take the suspect into custody.

(e) Suspects have been arrested, there are no other suspects, and further investigation is either not warranted or requested.

(f) Investigation has proven that a crime was not committed (see the Sexual Assault Investigations Policy for special considerations in these cases).

The Domestic Violence, Child Abuse, Sexual Assault Investigations and Adult Abuse policies may also require an arrest or submittal of a case to a prosecutor.

Copyright Lexipol, LLC 2020/06/11, All Rights Reserved.
Published with permission by San Pablo Police Department

600.6 COMPUTERS AND DIGITAL EVIDENCE

The collection, preservation, transportation and storage of computers, cell phones and other digital devices may require specialized handling to preserve the value of the related evidence. If it is anticipated that computers or similar equipment will be seized, officers should request that computer forensic examiners assist with seizing computers and related evidence. If a forensic examiner is unavailable, officers should take reasonable steps to prepare for such seizure and use the resources that are available.

600.7 INVESTIGATIVE USE OF SOCIAL MEDIA AND INTERNET SOURCES

Use of social media and any other Internet source to access information for the purpose of criminal investigation shall comply with applicable laws and policies regarding privacy, civil rights and civil liberties. Information gathered via the Internet should only be accessed by members while on-duty and for purposes related to the mission of this department. If a member encounters information relevant to a criminal investigation while off-duty or while using his/her own equipment, the member should note the dates, times and locations of the information and report the discovery to his/her supervisor as soon as practicable. The member, or others who have been assigned to do so, should attempt to replicate the finding when on-duty and using department equipment.

Information obtained via the Internet should not be archived or stored in any manner other than department-established record keeping systems (see the Records Maintenance and Release and the Criminal Organizations policies).

600.7.1 ACCESS RESTRICTIONS

Information that can be accessed from any department computer, without the need of an account, password, email address, alias or other identifier (unrestricted websites), may be accessed and used for legitimate investigative purposes without supervisory approval.

Accessing information from any Internet source that requires the use or creation of an account, password, email address, alias or other identifier, or the use of nongovernment IP addresses, requires supervisor approval prior to access. The supervisor will review the justification for accessing the information and consult with legal counsel as necessary to identify any policy or legal restrictions. Any such access and the supervisor approval shall be documented in the related investigative report.

Accessing information that requires the use of a third party's account or online identifier requires supervisor approval and the consent of the third party. The consent must be voluntary and shall be documented in the related investigative report.

Information gathered from any Internet source should be evaluated for its validity, authenticity, accuracy and reliability. Corroborative evidence should be sought and documented in the related investigative report.

Any information collected in furtherance of an investigation through an Internet source should be documented in the related report. Documentation should include the source of information and the dates and times that the information was gathered.

Copyright Lexipol, LLC 2020/06/11, All Rights Reserved.
Published with permission by San Pablo Police Department

600.7.2 INTERCEPTING ELECTRONIC COMMUNICATION
Intercepting social media communications in real time may be subject to federal and state wiretap laws. Officers should seek legal counsel before any such interception.

600.8 MODIFICATION OF CHARGES FILED

Members are not authorized to recommend to the prosecutor or to any other official of the court that charges on a pending case be amended or dismissed without the authorization of a Division Commander or the Chief of Police. Any authorized request to modify the charges or to recommend dismissal of charges shall be made to the prosecutor.

600.9 CELLULAR COMMUNICATIONS INTERCEPTION TECHNOLOGY

The Investigation Division Commander is responsible for ensuring the following for cellular communications interception technology operations (Government Code § 53166):

(a) Security procedures are developed to protect information gathered through the use of the technology.

(b) A usage and privacy policy is developed that includes:

1. The purposes for which using cellular communications interception technology and collecting information is authorized.
2. Identification by job title or other designation of employees who are authorized to use or access information collected through the use of cellular communications interception technology.
3. Training requirements necessary for those authorized employees.
4. A description of how the Department will monitor the use of its cellular communications interception technology to ensure the accuracy of the information collected and compliance with all applicable laws.
5. Process and time period system audits.
6. Identification of the existence of any memorandum of understanding or other agreement with any other local agency or other party for the shared use of cellular communications interception technology or the sharing of information collected through its use, including the identity of signatory parties.
7. The purpose of, process for and restrictions on the sharing of information gathered through the use of cellular communications interception technology with other local agencies and persons.
8. The length of time information gathered through the use of cellular communications interception technology will be retained, and the process the local agency will utilize to determine if and when to destroy retained information.

Members shall only use approved devices and usage shall be in compliance with department security procedures, the department's usage and privacy procedures and all applicable laws.

Copyright Lexipol, LLC 2020/06/11, All Rights Reserved.
Published with permission by San Pablo Police Department

Sexual Assault Investigations

602.1 PURPOSE AND SCOPE

The purpose of this policy is to establish guidelines for the investigation of sexual assaults. These guidelines will address some of the unique aspects of such cases and the effects that these crimes have on the victims.

Mandatory notifications requirements are addressed in the Child Abuse and Adult Abuse policies.

602.1.1 DEFINITIONS

Definitions related to this policy include:

Sexual assault - Any crime or attempted crime of a sexual nature, to include but not limited to offenses defined in Penal Code § 243.4, Penal Code § 261 et seq., and Penal Code § 285 et seq.

Sexual Assault Response Team (SART) - A multidisciplinary team generally comprised of advocates; law enforcement officers; forensic medical examiners, including sexual assault forensic examiners (SAFEs) or sexual assault nurse examiners (SANEs) if possible; forensic laboratory personnel; and prosecutors. The team is designed to coordinate a broad response to sexual assault victims.

602.2 POLICY

It is the policy of the San Pablo Police Department that its members, when responding to reports of sexual assaults, will strive to minimize the trauma experienced by the victims, and will aggressively investigate sexual assaults, pursue expeditious apprehension and conviction of perpetrators, and protect the safety of the victims and the community.

602.3 QUALIFIED INVESTIGATORS

Qualified investigators should be available for assignment of sexual assault investigations. These investigators should:

(a) Have specialized training in, and be familiar with, interview techniques and the medical and legal issues that are specific to sexual assault investigations.

(b) Conduct follow-up interviews and investigation.

(c) Present appropriate cases of alleged sexual assault to the prosecutor for review.

(d) Coordinate with other enforcement agencies, social service agencies and medical personnel as needed.

(e) Provide referrals to therapy services, victim advocates and support for the victim.

(f) Participate in or coordinate with SART.

Copyright Lexipol, LLC 2020/06/11, All Rights Reserved.
Published with permission by San Pablo Police Department

602.4 REPORTING

In all reported or suspected cases of sexual assault, a report should be written and assigned for follow-up investigation. This includes incidents in which the allegations appear unfounded or unsubstantiated.

602.5 RELEASING INFORMATION TO THE PUBLIC

In cases where the perpetrator is not known to the victim, and especially if there are multiple crimes where more than one appear to be related, consideration should be given to releasing information to the public whenever there is a reasonable likelihood that doing so may result in developing helpful investigative leads. The Investigative Bureau supervisor should weigh the risk of alerting the suspect to the investigation with the need to protect the victim and the public, and to prevent more crimes.

602.6 TRAINING

Subject to available resources, periodic training should be provided to:

(a) Members who are first responders. Training should include:

1. Initial response to sexual assaults.
2. Legal issues.
3. Victim advocacy.
4. Victim’s response to trauma.
5. Proper use and handling of the California standardized SAFE kit (Penal Code § 13823.14).

(b) Qualified investigators, who should receive advanced training on additional topics. Advanced training should include:

1. Interviewing sexual assault victims.
2. SART.
3. Medical and legal aspects of sexual assault investigations.
4. Serial crimes investigations.
5. Use of community and other federal and state investigative resources, such as the Violent Criminal Apprehension Program (ViCAP).
6. Techniques for communicating with victims to minimize trauma.

602.7 VICTIM INTERVIEWS

The primary considerations in sexual assault investigations, which begin with the initial call to Dispatch, should be the health and safety of the victim, the preservation of evidence, and preliminary interviews to determine if a crime has been committed and to attempt to identify the suspect.

Copyright Lexipol, LLC 2020/06/11, All Rights Reserved.
Published with permission by San Pablo Police Department

Whenever possible, a member of SART should be included in the initial victim interviews. An in-depth follow-up interview should not be conducted until after the medical and forensic examinations are completed and the personal needs of the victim have been met (e.g., change of clothes, bathing). The follow-up interview may be delayed to the following day based upon the circumstances. Whenever practicable, the follow-up interview should be conducted by a qualified investigator.

No opinion of whether the case is unfounded shall be included in the report.

Victims shall not be asked or required to take a polygraph examination (34 USC § 10451; Penal Code § 637.4).

Victims should be apprised of applicable victim's rights provisions, as outlined in the Victim and Witness Assistance Policy.

602.7.1 VICTIM RIGHTS

Whenever there is an alleged sexual assault, the assigned officer shall accomplish the following:

(a) Advise the victim in writing of the right to have a victim advocate and a support person of the victim's choosing present at any interview or contact by law enforcement, any other rights of a sexual assault victim pursuant to Penal Code § 680.2, and the right to have a person of the same or opposite gender present in the room during any interview with a law enforcement official unless no such person is reasonably available (Penal Code § 679.04).

(b) If the victim is transported to a hospital for any medical evidentiary or physical examination, the officer shall immediately cause the local rape victim counseling center to be notified (Penal Code § 264.2).

    1. The officer shall not discourage a victim from receiving a medical evidentiary or physical examination (Penal Code § 679.04).

    2. A support person may be excluded from the examination by the officer or the medical provider if his/her presence would be detrimental to the purpose of the examination (Penal Code § 264.2).

602.7.2 VICTIM CONFIDENTIALITY

Officers investigating or receiving a report of an alleged sex offense shall inform the victim, or the victim's parent or guardian if the victim is a minor, that his/her name will become a matter of public record unless the victim requests that his/her name not be made public. The reporting officer shall document in his/her report that the victim was properly informed and shall include any related response made by the victim, or if a minor, any response made by the victim's parent or guardian (Penal Code § 293).

Except as authorized by law, members of this department shall not publicly disclose the name of any victim of a sex crime who has exercised his/her right to confidentiality (Penal Code § 293).

Copyright Lexipol, LLC 2020/06/11, All Rights Reserved.
Published with permission by San Pablo Police Department

602.8 COLLECTION AND TESTING OF BIOLOGICAL EVIDENCE

Whenever possible, a SART member should be involved in the collection of forensic evidence from the victim.

When the facts of the case indicate that collection of biological evidence is warranted, it should be collected regardless of how much time has elapsed since the reported assault.

If a drug-facilitated sexual assault is suspected, urine and blood samples should be collected from the victim as soon as practicable.

Subject to requirements set forth in this policy, biological evidence from all sexual assault cases, including cases where the suspect is known by the victim, should be submitted for testing.

Victims who choose not to assist with an investigation, do not desire that the matter be investigated, or wish to remain anonymous may still consent to the collection of evidence under their control. In these circumstances, the evidence should be collected and stored appropriately.

602.8.1 COLLECTION AND TESTING REQUIREMENTS

Members investigating a sexual assault offense should take every reasonable step to ensure that DNA testing of such evidence is performed in a timely manner and within the time periods prescribed by Penal Code § 803(g). SAFE kits should be submitted to the crime lab within 20 days after being booked into evidence (Penal Code § 680).

In order to maximize the effectiveness of such testing and identify the perpetrator of any sexual assault, the assigned officer shall ensure that an information profile for the SAFE kit evidence has been created in the California Department of Justice (DOJ) SAFE-T database within 120 days of collection and should further ensure that the results of any such test have been timely entered into and checked against both the DOJ Cal-DNA database and the Combined DNA Index System (CODIS) (Penal Code § 680.3).

If the assigned officer determines that a SAFE kit submitted to a private laboratory for analysis has not been tested within 120 days after submission, the officer shall update the SAFE-T database to reflect the reason for the delay in testing. The assigned officer shall continue to update the status every 120 days thereafter until the evidence has been analyzed or the statute of limitations has run (Penal Code § 680.3).

If, for any reason, DNA evidence in a sexual assault case in which the identity of the perpetrator is in issue and is not going to be analyzed within 18 months of the crime, the assigned officer shall notify the victim of such fact in writing no less than 60 days prior to the expiration of the 18-month period (Penal Code § 680).

Additional guidance regarding evidence retention and destruction is found in the Property and Evidence Policy.

602.8.2 DNA TEST RESULTS

A SART member should be consulted regarding the best way to deliver biological testing results to a victim so as to minimize victim trauma, especially in cases where there has been a significant

Copyright Lexipol, LLC 2020/06/11, All Rights Reserved.
Published with permission by San Pablo Police Department

delay in getting biological testing results (e.g., delays in testing the evidence or delayed DNA databank hits). Members should make reasonable efforts to assist the victim by providing available information on local assistance programs and organizations as provided in the Victim and Witness Assistance Policy.

(a) Upon receipt of a written request from a sexual assault victim or the victim's authorized designee, members investigating sexual assault cases shall inform the victim of the status of the DNA testing of any evidence from the victim's case (Penal Code § 680).

1. Although such information may be communicated orally, the assigned officer should thereafter follow-up with and retain a copy of confirmation by either written or electronic mail.

2. Absent a written request, no member of this department is required to, but may, communicate with the victim or the victim's authorized designee regarding the status of any DNA testing.

(b) Subject to the commitment of sufficient resources to respond to requests for information, sexual assault victims shall further have the following rights (Penal Code § 680):

1. To be informed if a DNA profile of the assailant was obtained from the testing of the SAFE kit or other crime scene evidence from their case.

2. To be informed if there is a match between the DNA profile of the assailant developed from the evidence and a DNA profile contained in the DOJ Convicted Offender DNA Database, providing that disclosure would not impede or compromise an ongoing investigation.

3. To be informed if the DNA profile of the assailant developed from the evidence has been entered into the DOJ Databank of case evidence.

(c) Provided that the sexual assault victim or the victim's authorized designee has kept the assigned officer informed with regard to current address, telephone number, and email address (if available), any victim or the victim's authorized designee shall, upon request, be advised of any known significant changes regarding the victim's case (Penal Code § 680).

1. Although such information may be communicated orally, the assigned officer should thereafter follow-up with and retain a copy of confirmation by either written or electronic mail.

2. No officer shall be required or expected to release any information which might impede or compromise any ongoing investigation.

602.8.3 STANDARDIZED SEXUAL ASSAULT FORENSIC MEDICAL EVIDENCE KIT

The Property and Evidence Section supervisor should make California standardized sexual assault forensic medical evidence (SAFE) kits available to members who may investigate sexual assault cases. Members investigating a sexual assault should use these SAFE kits when appropriate and follow related usage guidelines issued by the California Clinical Forensic Medical Training Center (Penal Code § 13823.14).

Copyright Lexipol, LLC 2020/06/11, All Rights Reserved.
Published with permission by San Pablo Police Department

602.9 DISPOSITION OF CASES

If the assigned investigator has reason to believe the case is without merit, the case may be classified as unfounded only upon review and approval of the Investigative Bureau supervisor.

Classification of a sexual assault case as unfounded requires the Investigative Bureau supervisor to determine that the facts have significant irregularities with reported information and that the incident could not have happened as it was reported. When a victim has recanted his/her original statement, there must be corroborating evidence that the allegations were false or baseless (i.e., no crime occurred) before the case should be determined as unfounded.

602.10 CASE REVIEW

The Investigative Bureau supervisor should ensure case dispositions are reviewed on a periodic basis, at least annually, using an identified group that is independent of the investigation process. The reviews should include an analysis of:

- Case dispositions.
- Decisions to collect biological evidence.
- Submissions of biological evidence for lab testing.

The SART and/or victim advocates should be considered for involvement in this audit. Summary reports on these reviews should be forwarded through the chain of command to the Chief of Police.

Copyright Lexipol, LLC 2020/06/11, All Rights Reserved.
Published with permission by San Pablo Police Department

Asset Forfeiture

606.1 PURPOSE AND SCOPE

This policy describes the authority and procedure for the seizure, forfeiture and liquidation of property associated with designated offenses.

606.1.1 DEFINITIONS

Definitions related to this policy include:

Fiscal agent - The person designated by the Chief of Police to be responsible for securing and maintaining seized assets and distributing any proceeds realized from any forfeiture proceedings. This includes any time the San Pablo Police Department seizes property for forfeiture or when the San Pablo Police Department is acting as the fiscal agent pursuant to a multi-agency agreement.

Forfeiture - The process by which legal ownership of an asset is transferred to a government or other authority.

Forfeiture reviewer - The department member assigned by the Chief of Police who is responsible for reviewing all forfeiture cases and for acting as the liaison between the Department and the assigned attorney.

Property subject to forfeiture - The following may be subject to forfeiture:

(a) Property related to a narcotics offense, which includes (Heath and Safety Code § 11470; Health and Safety Code § 11470.1):

1. Property (not including real property or vehicles) used, or intended for use, as a container for controlled substances, materials to manufacture controlled substances, etc.
2. Interest in a vehicle (car, boat, airplane, other vehicle) used to facilitate the manufacture, possession for sale or sale of specified quantities of controlled substances.
3. Money, negotiable instruments, securities or other things of value furnished or intended to be furnished by any person in exchange for a controlled substance, proceeds traceable to an exchange, etc.
4. Real property when the owner is convicted of violating Health and Safety Code § 11366, Health and Safety Code § 11366.5 or Health and Safety Code § 11366.6 (drug houses) when the property was not used as a family residence or for other lawful purposes, or property owned by two or more persons, one of whom had no knowledge of its unlawful use.
5. The expenses of seizing, eradicating, destroying or taking remedial action with respect to any controlled substance or its precursors upon conviction for the unlawful manufacture or cultivation of any controlled substance or its precursors.

Copyright Lexipol, LLC 2020/06/11, All Rights Reserved.
Published with permission by San Pablo Police Department

(b) Property related to criminal profiteering (may include gang crimes), to include (Penal Code § 186.2; Penal Code § 186.3):

1. Any property interest, whether tangible or intangible, acquired through a pattern of criminal profiteering activity.

2. All proceeds acquired through a pattern of criminal profiteering activity, including all things of value that may have been received in exchange for the proceeds immediately derived from the pattern of criminal profiteering activity.

Seizure - The act of law enforcement officials taking property, cash or assets that have been used in connection with or acquired by specified illegal activities.

606.2 POLICY

The San Pablo Police Department recognizes that appropriately applied forfeiture laws are helpful to enforce the law, deter crime and reduce the economic incentive of crime. However, the potential for revenue should never compromise the effective investigation of criminal offenses, officer safety or any person's due process rights.

It is the policy of the San Pablo Police Department that all members, including those assigned to internal or external law enforcement task force operations, shall comply with all state and federal laws pertaining to forfeiture.

606.2.1 NARCOTICS

Health & Safety Code § 11470 provides for the forfeiture of any currency, and real and/or personal property, which represents proceeds or was used to facilitate narcotic activity in violation of the Health & Safety Code. The offense(s) must involve the manufacturing, distribution, transportation for sale, sales, possession for sale, offer for sale, offer to manufacture, or the conspiracy to commit certain Health & Safety Code violations.

Health & Safety Code § 11488a specifies that any peace officer having probable cause, may seize all moneys, negotiable instruments, securities, vehicles, boats, airplanes or other things of value which are forfeitable pursuant to Health & Safety Code § 11470 (e) or (f).

606.2.2 CRIMINAL PROFITEERING - RICO

California Penal Code § 186.1 et seq., forfeiture of assets authority: allows the seizure of any tangible property interest acquired through a pattern of criminal profiteering activity (PC § 186.3(b)), and all proceeds of a pattern of criminal profiteering activity including all things of value received in exchange for the proceeds immediately derived therefrom (PC §186.3(c).

Current California law requires that a forfeiture petition be filed with the court before assets can be seized under the Criminal Profiteering Section and after a criminal complaint has been filed against the defendant.

Laws pertaining to asset seizure under PC § 186.1 are complex and have different requirements than narcotics seizures under the Health and Safety code. Investigators should consult with the District Attorney's office prior to seizing any money or property pursuant to an organized crime

Copyright Lexipol, LLC 2020/06/11, All Rights Reserved.
Published with permission by San Pablo Police Department

investigation. Officers intending to seize proceeds of organized criminal profiteering and after consulting with the local Disrict Attorney should follow the same guidelines outlined in Asset Forfeiture Procedure §§ 606.3, 606.31 and 606.32.

606.3 ASSET SEIZURE

Property may be seized for forfeiture as provided in this policy.

606.3.1 PROPERTY SUBJECT TO SEIZURE

The following may be seized upon review and approval of a supervisor and in coordination with the forfeiture reviewer:

(a) Property subject to forfeiture authorized for seizure under the authority of a search warrant or court order.

(b) Property subject to forfeiture not authorized for seizure under the authority of a search warrant or court order when any of the following apply (Health and Safety Code § 11471; Health and Safety Code § 11488):

1. The property subject to forfeiture is legally seized incident to an arrest.
2. There is probable cause to believe that the property was used or is intended to be used in a violation of the Uniform Controlled Substances Act and the seizing officer can articulate a nexus between the property and the controlled substance offense that would lead to the item being property subject for forfeiture.

Officers aware of assets that may be forfeitable as a result of criminal profiteering or human trafficking should consider contacting the district attorney regarding a court order to protect the assets (Penal Code § 186.6; Penal Code § 236.6).

Whenever practicable, a search warrant or court order for seizure prior to making a seizure is the preferred method.

A large amount of money standing alone is insufficient to establish the probable cause required to make a seizure.

606.3.2 PROPERTY NOT SUBJECT TO SEIZURE

The following property should not be seized for forfeiture:

(a) Cash and property that does not meet the forfeiture counsel's current minimum forfeiture thresholds should not be seized.

(b) Real property is not subject to seizure, absent exigent circumstances, without a court order (Health and Safety Code § 11471).

(c) A vehicle which may be lawfully driven on the highway if there is a community property interest in the vehicle by a person other than the suspect and the vehicle is the sole vehicle available to the suspect's immediate family (Health and Safety Code § 11470).

Copyright Lexipol, LLC 2020/06/11, All Rights Reserved.
Published with permission by San Pablo Police Department

(d) Vehicles, boats or airplanes owned by an “innocent owner,” such as a common carrier with no knowledge of the suspected offense (Health and Safety Code § 11490).

(e) Any property when the associated activity involves the possession of marijuana or related paraphernalia that is permissible under the Control, Regulate and Tax Adult Use of Marijuana Act (Health and Safety Code § 11362.1).

606.4 PROCESSING SEIZED PROPERTY FOR FORFEITURE PROCEEDINGS

When property or cash subject to this policy is seized, the officer making the seizure should ensure compliance with the following:

(a) Complete applicable seizure forms and present the appropriate copy to the person from whom the property is seized. If cash or property is seized from more than one person, a separate copy must be provided to each person, specifying the items seized. When property is seized and no one claims an interest in the property, the officer must leave the copy in the place where the property was found, if it is reasonable to do so.

(b) Complete and submit a report and original seizure forms within 24 hours of the seizure, if practicable.

(c) Forward the original seizure forms and related reports to the forfeiture reviewer within two days of seizure.

The officer will book seized property as evidence with the notation in the comment section of the property form, “Seized Subject to Forfeiture.” Property seized subject to forfeiture should be booked on a separate property form. No other evidence from the case should be booked on this form.

Photographs should be taken of items seized, particularly cash, jewelry and other valuable items.

Officers who suspect property may be subject to seizure but are not able to seize the property (e.g., the property is located elsewhere, the whereabouts of the property is unknown, it is real estate, bank accounts, non-tangible assets) should document and forward the information in the appropriate report to the forfeiture reviewer.

606.5 MAINTAINING SEIZED PROPERTY

The Property and Evidence Section Supervisor is responsible for ensuring compliance with the following:

(a) All property received for forfeiture is reasonably secured and properly stored to prevent waste and preserve its condition.

(b) All property received for forfeiture is checked to determine if the property has been stolen.

(c) All property received for forfeiture is retained in the same manner as evidence until forfeiture is finalized or the property is returned to the claimant or the person with an ownership interest.

Copyright Lexipol, LLC 2020/06/11, All Rights Reserved.
Published with permission by San Pablo Police Department

(d) Property received for forfeiture is not used unless the forfeiture action has been completed.

606.7 DISPOSITION OF FORFEITED PROPERTY

Forfeited funds distributed under Health and Safety Code § 11489 et seq. shall only be used for purposes allowed by law, but in no case shall a peace officer's employment or salary depend upon the level of seizures or forfeitures he/she achieves (Heath and Safety Code § 11469).

The Department may request a court order so that certain uncontaminated science equipment is relinquished to a school or school district for science classroom education in lieu of destruction (Health and Safety Code § 11473; Health and Safety Code § 11473.5).

606.7.1 RECEIVING EQUITABLE SHARES

When participating in a joint investigation with a federal agency, the San Pablo Police Department shall not receive an equitable share from the federal agency of all or a portion of the forfeiture proceeds absent either a required conviction under Health and Safety Code § 11471.2 or the flight, death or willful failure to appear of the defendant. This does not apply to forfeited cash or negotiable instruments of $40,000 or more.

606.8 CLAIM INVESTIGATIONS

An investigation shall be made as to any claimant of a vehicle, boat or airplane whose right, title, interest or lien is on the record in the Department of Motor Vehicles or in an appropriate federal agency. If investigation reveals that any person, other than the registered owner, is the legal owner, and that ownership did not arise subsequent to the date and time of arrest or notification of the forfeiture proceedings or seizure of the vehicle, boat or airplane, notice shall be made to the legal owner at his/her address appearing on the records of the Department of Motor Vehicles or the appropriate federal agency (Health and Safety Code § 11488.4).

Copyright Lexipol, LLC 2020/06/11, All Rights Reserved.
Published with permission by San Pablo Police Department

Informants

608.1 PURPOSE AND SCOPE

The purpose of this policy is to provide guidelines for the use of informants.

608.1.1 DEFINITIONS

Definitions related to this policy include:

Informant - A person who covertly interacts with other individuals or suspects at the direction of, request of, or by agreement with the San Pablo Police Department for law enforcement purposes. This also includes a person agreeing to supply information to the San Pablo Police Department for a benefit (e.g., a quid pro quo in the form of a reduced criminal penalty, money).

608.2 POLICY

The San Pablo Police Department recognizes the value of informants to law enforcement efforts and will strive to protect the integrity of the informant process. It is the policy of this department that all funds related to informant payments will be routinely audited and that payments to informants will be made according to the criteria outlined in this policy.

608.3 USE OF INFORMANTS

608.3.1 INITIAL APPROVAL

Before using an individual as an informant, an officer must receive approval from his/her supervisor. The officer shall compile sufficient information through a background investigation and experience with the informant in order to determine the suitability of the individual, including age, maturity and risk of physical harm, as well as any indicators of his/her reliability and credibility.

Members of this department should not guarantee absolute safety or confidentiality to an informant.

608.3.2 JUVENILE INFORMANTS

The use of informants under the age of 13 is prohibited.

Except for the enforcement of laws related to the commercial sale of alcohol or tobacco products the use of any juvenile 13 years of age or older as an informant is only permitted when authorized by court order (Penal Code § 701.5).

In all cases, a juvenile 13 years of age or older may only be used as an informant with the written consent of each of the following:

(a) The juvenile’s parents or legal guardians

(b) The juvenile’s attorney, if any

(c) The court in which the juvenile’s case is being handled, if applicable

(d) The Chief of Police or the authorized designee

Copyright Lexipol, LLC 2020/06/11, All Rights Reserved.
Published with permission by San Pablo Police Department

608.3.3 INFORMANT AGREEMENTS

All informants are required to sign and abide by the provisions of the designated department informant agreement. The officer using the informant shall discuss each of the provisions of the agreement with the informant.

Details of the agreement are to be approved in writing by a supervisor before being finalized with the informant.

608.4 INFORMANT INTEGRITY

To maintain the integrity of the informant process, the following must be adhered to:

(a) The identity of an informant acting in a confidential capacity shall not be withheld from the Chief of Police, Division Commander, Investigation Bureau supervisor or their authorized designees.

1. Identities of informants acting in a confidential capacity shall otherwise be kept confidential.

(b) Criminal activity by informants shall not be condoned.

(c) Informants shall be told they are not acting as police officers, employees or agents of the San Pablo Police Department, and that they shall not represent themselves as such.

(d) The relationship between department members and informants shall always be ethical and professional.

1. Members shall not become intimately involved with an informant.
2. Social contact shall be avoided unless it is necessary to conduct an official investigation, and only with prior approval of the Investigation Bureau supervisor.
3. Members shall neither solicit nor accept gratuities or engage in any private business transaction with an informant.

(e) Officers shall not meet with informants in a private place unless accompanied by at least one additional officer or with prior approval of the Investigation Bureau supervisor.

1. Officers may meet informants alone in an occupied public place, such as a restaurant.

(f) When contacting informants for the purpose of making payments, officers shall arrange for the presence of another officer.

(g) In all instances when department funds are paid to informants, a voucher shall be completed in advance, itemizing the expenses.

(h) Since the decision rests with the appropriate prosecutor, officers shall not promise that the informant will receive any form of leniency or immunity from criminal prosecution.

608.4.1 UNSUITABLE INFORMANTS

The suitability of any informant should be considered before engaging him/her in any way in a covert or other investigative process. Members who become aware that an informant may be

Copyright Lexipol, LLC 2020/06/11, All Rights Reserved.
Published with permission by San Pablo Police Department

unsuitable will notify the supervisor, who will initiate a review to determine suitability. Until a determination has been made by a supervisor, the informant should not be used by any member. The supervisor shall determine whether the informant should be used by the Department and, if so, what conditions will be placed on his/her participation or any information the informant provides. The supervisor shall document the decision and conditions in file notes and mark the file “unsuitable” when appropriate.

Considerations for determining whether an informant is unsuitable include, but are not limited to, the following:

(a) The informant has provided untruthful or unreliable information in the past.

(b) The informant behaves in a way that may endanger the safety of an officer.

(c) The informant reveals to suspects the identity of an officer or the existence of an investigation.

(d) The informant appears to be using his/her affiliation with this department to further criminal objectives.

(e) The informant creates officer-safety issues by providing information to multiple law enforcement agencies simultaneously, without prior notification and approval of each agency.

(f) The informant engages in any other behavior that could jeopardize the safety of officers or the integrity of a criminal investigation.

(g) The informant commits criminal acts subsequent to entering into an informant agreement.

608.5 INFORMANT FILES

Informant files shall be utilized as a source of background information about the informant, to enable review and evaluation of information provided by the informant, and to minimize incidents that could be used to question the integrity of department members or the reliability of the informant.

Informant files shall be maintained in a secure area within the Investigation Bureau. The Investigation Bureau supervisor or the authorized designee shall be responsible for maintaining informant files. Access to the informant files shall be restricted to the Chief of Police, Division Commander, Investigation Bureau supervisor or their authorized designees.

The Investigation Division Commander should arrange for an audit using a representative sample of randomly selected informant files on a periodic basis, but no less than one time per year. If the Investigation Bureau supervisor is replaced, the files will be audited before the new supervisor takes over management of the files. The purpose of the audit is to ensure compliance with file content and updating provisions of this policy. The audit should be conducted by a supervisor who does not have normal access to the informant files.

Inactive informant files may be purged after 10 years per the Department of Justice.

Copyright Lexipol, LLC 2020/06/11, All Rights Reserved.
Published with permission by San Pablo Police Department

608.5.1 FILE SYSTEM PROCEDURE

A separate file shall be maintained on each informant and shall be coded with an assigned informant control number. An informant history that includes the following information shall be prepared for each file:

(a) Name and aliases

(b) Date of birth

(c) Physical description: sex, race, height, weight, hair color, eye color, scars, tattoos or other distinguishing features

(d) Photograph

(e) Current home address and telephone numbers

(f) Current employers, positions, addresses and telephone numbers

(g) Vehicles owned and registration information

(h) Places frequented

(i) Briefs of information provided by the informant and his/her subsequent reliability

1. If an informant is determined to be unsuitable, the informant's file is to be marked "unsuitable" and notations included detailing the issues that caused this classification.

(j) Name of the officer initiating use of the informant

(k) Signed informant agreement

(l) Update on active or inactive status of informant

608.6 INFORMANT PAYMENTS

No informant will be told in advance or given an exact amount or percentage for his/her service. The amount of funds to be paid to any informant will be evaluated against the following criteria:

- The extent of the informant's personal involvement in the case
- The significance, value or effect on crime
- The value of assets seized
- The quantity of the drugs or other contraband seized
- The informant’s previous criminal activity
- The level of risk taken by the informant

The Investigation Bureau supervisor will discuss the above factors with the Patrol Division Commander and recommend the type and level of payment subject to approval by the Chief of Police.

608.6.1 PAYMENT PROCESS

Approved payments to an informant should be in cash using the following process:

Copyright Lexipol, LLC 2020/06/11, All Rights Reserved.
Published with permission by San Pablo Police Department

(a) Payments of $500 and under may be paid in cash from a Investigation Bureau buy/expense fund.

1. The Investigation Bureau supervisor shall sign the voucher for cash payouts from the buy/expense fund.

(b) Payments exceeding $500 shall be made by issuance of a check, payable to the officer who will be delivering the payment.

1. The check shall list the case numbers related to and supporting the payment.
2. A written statement of the informant's involvement in the case shall be placed in the informant's file.
3. The statement shall be signed by the informant verifying the statement as a true summary of his/her actions in the case.
4. Authorization signatures from the Chief of Police and the City Manager are required for disbursement of the funds.

(c) To complete the payment process for any amount, the officer delivering the payment shall complete a cash transfer form.

1. The cash transfer form shall include the following:
   (a) Date
   (b) Payment amount
   (c) San Pablo Police Department case number
   (d) A statement that the informant is receiving funds in payment for information voluntarily rendered.
2. The cash transfer form shall be signed by the informant.
3. The cash transfer form will be kept in the informant's file.

608.6.2 REPORTING OF PAYMENTS

Each informant receiving a cash payment shall be advised of his/her responsibility to report the cash to the Internal Revenue Service (IRS) as income. If funds distributed exceed $600 in any reporting year, the informant should be provided IRS Form 1099 (26 CFR 1.6041-1). If such documentation or reporting may reveal the identity of the informant and by doing so jeopardize any investigation, the safety of officers or the safety of the informant (26 CFR 1.6041-3), then IRS Form 1099 should not be issued.

In such cases, the informant shall be provided a letter identifying the amount he/she must report on a tax return as “other income” and shall be required to provide a signed acknowledgement of receipt of the letter. The completed acknowledgement form and a copy of the letter shall be retained in the informant’s file.

Copyright Lexipol, LLC 2020/06/11, All Rights Reserved.
Published with permission by San Pablo Police Department

608.6.3 AUDIT OF PAYMENTS

The Investigation Bureau supervisor or the authorized designee shall be responsible for compliance with any audit requirements associated with grant provisions and applicable state and federal law.

At least once every six months, the Chief of Police or the authorized designee should conduct an audit of all informant funds for the purpose of accountability and security of the funds. The funds and related documents (e.g., buy/expense fund records, cash transfer forms, invoices, receipts and logs) will assist with the audit process.

Copyright Lexipol, LLC 2020/06/11, All Rights Reserved.
Published with permission by San Pablo Police Department

Brady Material Disclosure

612.1 PURPOSE AND SCOPE

This policy establishes guidelines for identifying and releasing potentially exculpatory or impeachment information (so-called "*Brady* information") to a prosecuting attorney.

612.1.1 DEFINITIONS

Definitions related to this policy include:

***Brady* information** -Information known or possessed by the San Pablo Police Department that is both favorable and material to the current prosecution or defense of a criminal defendant.

612.2 POLICY

The San Pablo Police Department will conduct fair and impartial criminal investigations and will provide the prosecution with both incriminating and exculpatory evidence, as well as information that may adversely affect the credibility of a witness. In addition to reporting all evidence of guilt, the San Pablo Police Department will assist the prosecution by complying with its obligation to disclose information that is both favorable and material to the defense. The Department will identify and disclose to the prosecution potentially exculpatory information, as provided in this policy.

612.3 DISCLOSURE OF INVESTIGATIVE INFORMATION

Officers must include in their investigative reports adequate investigative information and reference to all material evidence and facts that are reasonably believed to be either incriminating or exculpatory to any individual in the case. If an officer learns of potentially incriminating or exculpatory information any time after submission of a case, the officer or the handling investigator must prepare and submit a supplemental report documenting such information as soon as practicable. Supplemental reports shall be promptly processed and transmitted to the prosecutor's office.

If information is believed to be privileged or confidential (e.g., confidential informant or protected personnel files), the officer should discuss the matter with a supervisor and/or prosecutor to determine the appropriate manner in which to proceed.

Evidence or facts are considered material if there is a reasonable probability that they would affect the outcome of a criminal proceeding or trial. Determining whether evidence or facts are material often requires legal or even judicial review. If an officer is unsure whether evidence or facts are material, the officer should address the issue with a supervisor.

Supervisors who are uncertain about whether evidence or facts are material should address the issue in a written memo to an appropriate prosecutor. A copy of the memo should be retained in the Department case file.

Copyright Lexipol, LLC 2020/06/11, All Rights Reserved.
Published with permission by San Pablo Police Department

612.4 DISCLOSURE OF PERSONNEL INFORMATION

Whenever it is determined that *Brady* information is located in the personnel file of a member of this department who is a material witness in a criminal case, the following procedure shall apply:

(a) In the event that a *Pitchess* motion has not already been filed by the criminal defendant or other party pursuant to Evidence Code § 1043, the prosecuting attorney shall be notified of the potential presence of *Brady* information in the officer's personnel file.

(b) The prosecuting attorney should then be requested to file a *Pitchess* motion in order to initiate an in camera review by the court.

(c) Any member who is the subject of such a motion shall be notified in writing that a motion has been filed.

(d) The Custodian of Records shall accompany all relevant files during any in camera inspection and address any issues or questions raised by the court in determining whether any information contained in the files is both material and favorable to the criminal defendant.

(e) If the court determines that there is relevant *Brady* information contained in the files, only that information ordered released will be copied and released to the parties filing the motion.

1. Prior to the release of any information pursuant to this process, the Custodian of Records should request a protective order from the court limiting the use of such information to the involved case and requiring the return of all copies upon completion of the case.

612.5 INVESTIGATING BRADY ISSUES

If the Department receives information from any source that a member may have issues of credibility, dishonesty or has been engaged in an act of moral turpitude or criminal conduct, the information shall be investigated and processed in accordance with the Personnel Complaints Policy.

612.6 TRAINING

Department members should receive periodic training on the requirements of this policy.

Copyright Lexipol, LLC 2020/06/11, All Rights Reserved.
Published with permission by San Pablo Police Department

Unmanned Aerial System (UAS) Operations

613.1 PURPOSE AND SCOPE

The purpose of this policy is to establish Guidelines for the use of an unmanned aerial system (UAS) and for the storage, retrieval and dissemination of images and data captured by the UAS.

It is the policy of the department that trained and authorized personnel may use/deploy a UAS when such use is appropriate in the performance of their duties and authorized by the Chief of Police or designee. The deployment of a UAS will be in accordance with Federal, State, and municipal law and as the needs of the department dictate.

613.1.1 DEFINITIONS

Definitions related to this policy include:

Certificate of Authorization (COA) – A certificate granted to an individual or entity by the Federal Aviation Administration (FAA), which outlines specific conditions for flight for small UAS .

Federal Aviation Administration (FAA) – An entity of the federal government that regulates all aspects of civil aviation.

Part 107 – A certificate granted to an individual by the FAA, which outlines specific conditions of flight for small UAS aircrafts.

Pilot in Command (PIC) –Trained officer who is the sole person responsible for the operation of the UAS.

Unmanned Aircraft System (UAS) – Any remotely operated or controlled aircraft intended to fly within the National Airspace System.

UAS Supervisor – Assigned by the Chief of Police to insure program requirements are met to include maintenance, training, and operations in adherence to policy and FAA regulations.

Visual Observer –Trained officer who may act as a spotter for PIC to assist in navigating the UAS and avoidance of hazards.

613.2 FAA COMPLIANCE FOR DEPLOYMENT

Use of the UAS shall be allowed for criminal investigations or public safety purposes consistent with this policy, provided the requirements below are followed:

(a) Prior to any use of a UAS, the department shall obtain a COA from the Federal Aviation Administration, unless the Police Chief authorizes an officer to use a UAS under the officer's own Part 107 certification.

(b) Prior to the deployment of the UAS, the UAS PIC and the Visual Observer must be adequately trained in the use and operation and must be knowledgeable of the standards set forth in this policy.

(c) Any operation of a UAS must fully comply with all FAA requirements guidelines. It is the PIC's responsibility to ensure compliance with FAA requirements and guidelines and this policy. If the PIC believes that the requested deployment potentially violates

Copyright Lexipol, LLC 2020/06/11, All Rights Reserved.
Published with permission by San Pablo Police Department

any federal regulation, guideline or this policy, then the PIC must inform his or her immediate supervisor and the UAS Supervisor.

(d) The PIC may not deploy the UAS for criminal investigative purposes without the knowledge of the on-duty watch commander or on-duty senior supervisor should the watch commander not be available.

(e) Where a search warrant would normally be obtained for a criminal investigation, the shall not deploy the UAS until such warrant is secured. This does not apply to the UAS deployments for non-investigative public safety use or for the purpose of training, testing, or evaluation.

(f) Each deployment of an UAS shall be properly documented in a flight log by the PIC. Such documentation must include at a minimum:

  (a) The date, time, and purpose of each deployment.

  (b) Whether a search warrant was obtained by the agency.

  (c) Identity of the PIC and Visual Observer (if there is a Visual

  (d) Supervisor approving the deployment.

(g) The PIC that deploys the UAS must have the capability to adequately track and record the flight pattern and location of the UAS.

(h) If more than one UAS is deployed in an area or event, then each PIC shall coordinate and define the parameters of the area where each UAS will be operated.

613.3 AUTHORIZED USES FOR PUBLIC SAFETY DEPLOYMENT

Deployments include but are not limited :

(a) Security Checks - The UAS may be deployed while conducting Security Checks of businesses or public lots in furtherance of the department's mission. Indiscriminate surveillance of private areas, absent a call for service requiring a public safety response or applicable warrant is prohibited.

(b) Area Searches – The UAS may be deployed when conducting an area search for missing persons, property, etc.

(c) Crime Scene / Area Documentation – The UAS may be deployed to assist in documenting crime scenes, accident scenes, or other areas where an aerial perspective is needed.

(d) Search and Rescue – The UAS may be deployed during search and rescue operations to assist in locating lost or missing persons or other search and rescue operations.

(e) Tactical Situations – The UAS may be deployed during certain tactical situations such as hostage / barricaded gunmen, active shooter, warrant services, or any other situation where an aerial or remote view is advantageous.

(f) Fleeing Suspects – The UAS may be deployed to search for suspects that flee from police.

Copyright Lexipol, LLC 2020/06/11, All Rights Reserved.
Published with permission by San Pablo Police Department

(g) Training – All training flights will be conducted in accordance with the procedure and privacy requirements outlined in this policy.

613.4 RESTRICTIONS ON THE USE OF UAS

The UAS and equipment are only approved for uses that support legitimate law enforcement functions of the department.

(a) The UAS will only be used in a manner that is safe and in accordance with departmental policies and FAA guidelines.

(b) The UAS will not be weaponized or used to transport any weapons, explosives, or incendiary devices.

(c) The UAS will not be used or deployed for personal use.

(d) The UAS will not be used to surveil private areas such as inside buildings, through windows, or any other areas where a search warrant would be needed. If a request for deployment does not meet one of the search warrant exceptions (e.g. exigent circumstances), then the operator must request a search warrant prior to deployment.

613.5 ASSIGNMENT AND RESPONSIBILITY

The UAS shall be assigned to the PIC by the Chief of Police or designee.

613.6 TRAINING

The UAS Supervisor will coordinate training of PICs and Visual Observers. The training course and materials will be approved through the training staff. An approved department instructor will oversee all training. Each training session will be documented and forwarded to the training coordinator for the department.

Training will include a written exam to document the PIC's knowledge of FAA regulations, COA, and department policy.

Training will include a flight course that will measure the PIC's ability to operate the UAS.

613.7 MARKINGS

The UAS should be marked with "POLICE" and the registration or tail number assigned to that individual UAS. The markings should be contrasting and, if possible, reflective.

613.8 INSPECTIONS / MAINTENANCE

Before any deployment, the PIC shall be responsible for the pre-flight inspection to discern if the UAS is safe to deploy. An inspection should include:

(a) Checking the UAS for cracks, deformity in the shell, or missing pieces.

(b) All batteries are fully charged to include the controller and operating device.

(c) Lack of wear and tear on the blades of the UAS.

(d) Camera is clean and clear of any obstructions.

Copyright Lexipol, LLC 2020/06/11, All Rights Reserved.
Published with permission by San Pablo Police Department

Any anomalies found by the PIC shall be fixed before any deployments are conducted.

613.9 DEPLOYMENT OF UAS

Prior to deployment of any UAS, PIC will ensure that all permits and authorization (COA or Part 107) from the FAA are in place.

(a) The PIC will inspect all equipment to include the unit, controller, batteries, and display prior to deployment. Any malfunctioning equipment will be reported to the UAS Supervisor.

(b) Each UAS will be the responsibility of the PIC. The PIC is authorized to decline any deployment of the UAS when he or she feels the flight would be unsafe or against FAA regulations or guidelines or this policy.

(c) Each deployment of the UAS will be documented. The PIC will complete a supplemental report if required in accordance with Policy 344.

(d) When available, the PIC will deploy the UAS with the aid of a Visual Observer. The Visual Observer can be collocated with the PIC or positioned at a ground site to give better line of sight. Visual Observers will be ground based and should not be deployed from a moving vehicle. Communications between the PIC and the Visual Observer will be done by police radio, verbal commands, or cellular phone. The PIC can request additional observers if needed. All Visual Observers will be properly trained. At no time will a second UAS be used as an observation platform for the primary UAS.

613.10 PRIVACY

The use of the UAS potentially involves privacy considerations. Absent a warrant or exigent circumstances, PIC and Visual Observers shall adhere to FAA altitude regulations and shall not intentionally record or transmit images of any location where a person would have a reasonable expectation of privacy (e.g., residence, yard, enclosure). PIC and Visual Observer shall take reasonable precautions to protect privacy.

613.11 LAUNCH AND RECOVERY

(a) Prior to takeoff, the UAS will be programed to allow it to return to home (RTH) if the signal is lost from the transmitter.

(b) When the UAS is deployed to meet an approved mission task, it shall be recovered within the same general area if possible.

(c) A designated safe area of at least 25 feet shall be maintained between a UAS and personnel during takeoff.

(d) A UAS should not be flown within unsafe distances to any object or persons.

(e) The PIC shall verify the weather conditions in the immediate area of operations. A local source of weather may be utilized including a phone application, internet, or observed on site. The UAS will not be flown outside the weather minimums identified by the manufacturer or the approved COA by the FAA. The PIC shall have final determination of the risk due to weather and authority over any mission.

Copyright Lexipol, LLC 2020/06/11, All Rights Reserved.
Published with permission by San Pablo Police Department

(f) The PIC shall make every effort to insure that flight operations will not pose an undue risk to the public, property, or personnel. The PIC shall have final determination of the risk to the public, property, and personnel and authority over any launch of the UAS subsequent to watch-commander or supervisor approval per this policy.

(g) Deployments inside any controlled airspace shall only be performed under an approved FAA COA.

(h) Primary Landing Site – The primary landing site shall be the same as the launch site. The PIC has final authority for any approach to the primary landing site and may wave off any approach if the site is deemed unsafe.

(a) Alternate Landing Site – The alternate landing site shall be close to enough for the PIC to observe that the UAS has safely landed.

(j) The PIC shall designate at least one alternate landing site in the event that the primary site is deemed unsafe.

(k) Mission Abort Sites – The PIC may designate an “abort site” where the UAS may be “dumped” in an emergency situation. The abort site shall be so far removed as to provide absolute minimal risk to persons, property, and personnel. Should the PICdeem it necessary, the UAS may be flown to this site and without regard to the safety of the UAS or flight equipment.

613.12 HAZARDS / AVOIDING HAZARDS

If the UAS is deployed in an area that is in close proximity to persons, objects, or to private property, the UAS must be equipped with the capability to safely stabilize the flight in the event that the operator cannot control or observe the UAS.

The UAS Pilot shall not deploy a UAS if not confident that the flight can be conducted safely.

The UAS shall not be deployed if a manned law enforcement aviation unit is on scene or assisting with any incident.

613.13 EMERGENCY PROCEDURES

(a) during flight operations, the link between the UAS and the remote station / controller is lost (flight controls) the UAS is designed to utilize the onboard GPS to return to the position it took off from. The UAS shall be programed to gain altitude if below 20 meters. The PIC should always be mindful that the UAS has no collision avoidance in RTH (return to home) mode. The PIC will observe the UAS and attempt to recover control of the UAS. The remote control is designed to re-establish connection automatically. If a lost link occurs and the UAS is in RTH mode, the PIC in command will advise all units in the area via radio, if necessary.

(b) If deployed in a controlled airspace, the PIC will maintain communications with the Air Traffic Control (ATC) through either the use of a two-way radio or cellular phone. If communication is unable to be established, the PIC will immediately land the UAS until communications are established or re-established.

Copyright Lexipol, LLC 2020/06/11, All Rights Reserved.
Published with permission by San Pablo Police Department

(c) In the event that both the PIC and Visual Observer lose sight of the UAS, the PIC will initiate the RTH mode on the remote controller. Once visual contact with the UAS is re-established the PIC will take-back control of the UAS using the remote control.

(d) If during flight, there is an emergency, the PIC will take every step to insure that no persons or property is damaged. In the event of a catastrophic failure of the UAS, such as a broken rotor or battery fire, the PIC will announce to all personnel. The PIC will request any necessary equipment be brought to the landing or crash site.

(e) In the unlikely event that the UAS during flight or an uncontrolled landing, interacts with a person on the ground and results in injury to the person, EMS will be immediately summoned and officers on the ground will render first aid.

(f) In the event that the UAS, during flight, interacts with any person or has an uncontrolled landing, the PIC shall report the incident to the UAS Supervisor and Watch Commander, who in turn will notify the chain of command to the Police Chief. The incident shall be reported to the FAA using it's . The FAA will make the determination to investigate the incident further.

613.14 NIGHT DEPLOYMENTS / OPERATIONS

(a) Night operations are any operations that occur between 30 minutes after sunset and 30 minutes before sunrise.

(b) Only PICs with previous daytime deployments will conduct nighttime UAS deployments.

(c) All night deployments will be conducted at the minimum necessary altitude to avoid ground hazards and shall not exceed the 400 feet AGL (Above Ground Level) restriction issued by the FAA.

(d) All night deployments will be conducted with the use of a Visual Observer to assist in navigation and hazard avoidance. The Visual Observer be positioned in a location to allow for compliance with FAA regulations and allow for constant scanning of the flight area for any hazards. The Visual Observer will notify the PIC immediately if they lose line of sight of the UAS or observe a hazard.

(e) The navigational lights on the UAS will be used at all times. The lights will be visible 360 degrees from the UAS.

613.15 AUDIO AND VIDEO RECORDINGS

All recorded video images or audio gathered by the UAS are for the official use of the San Pablo Police Department. The UAS must be operated in a matter to ensure that inadvertent audio and video recordings of private spaces of third parties not under investigation are avoided or minimized. Any recording made under these circumstances shall not be duplicated or disseminated by this agency unless mandated by law.

Copyright Lexipol, LLC 2020/06/11, All Rights Reserved.
Published with permission by San Pablo Police Department

Audio and video recordings made by any UAS PIC as a result of an on-going investigation, evidence of a crime, training, or required by law should be retained.

613.16 STORAGE AND RETENTION OF UAS AUDIO AND VIDEO

All downloaded audio and video from the UAS shall be stored in a secure area with access restricted to authorized persons. A recording needed as evidence shall be copied to a suitable medium and booked into evidence in accordance with established evidence procedures. All actions taken with respect to retention of media shall be appropriately documented.

The recordings should be stored and retained in accordance with the established records retention schedule. If recordings are evidence in any claim filed or any pending litigation, they shall be preserved until pending litigation is resolved (Government Code § 34090.6).

613.17 RELEASE OF UAS AUDIO AND VIDEO

Requests for recorded audio or video images from the UAS shall be processed in the same manner as requests for department public records.

The San Pablo Police Department does not permit the sharing of recorded audio or video gathered by the City or its contractors/subcontractors for purpose of federal immigration enforcement, pursuant to City Council Resolution #2017-045, and the California Values Act (Government Code § 7282.5; Government Code § 7284.2 et seq).

Recorded audio or video recorded on the UAS may be shared only with other law enforcement or prosecutorial agencies for official law enforcement purposes according tothe following

(a) The agency makes a written request for that includes:

  (a) The name of the agency.

  (b) The name of the person requesting.

  (c) The intended purpose of obtaining the information/data.

(b) The request is reviewed by the Chief of Police or designee and approved before the request is fulfilled.

(c) The Chief of Police or designee will consider the California Values Act (Government Code § 7282.5; Government Code § 7284.2 et seq), and City Council Resolution #2017-045, before approving the release of the information/data.

(d) The approved request is retained on file.

Recorded audio or video that are the subject of a court order or subpoena shall be processed in accordance with the established department subpoena process.

613.18 PUBLIC RELATIONS DEPLOYMENT

The UAS may be used to record, document, and display events sponsored by the City of San Pablo / or the San Pablo Police Department. Use of a UAS for public relations under the COA

Copyright Lexipol, LLC 2020/06/11, All Rights Reserved.
Published with permission by San Pablo Police Department

certificate is prohibited. PICs flying for this use must receive prior certification from the FAA under the Part 107 rules and guidelines and approval of the Chief of Police.

Copyright Lexipol, LLC 2020/06/11, All Rights Reserved.
Published with permission by San Pablo Police Department

Warrant Service

614.1 PURPOSE AND SCOPE

This policy establishes guidelines for the planning and serving of arrest and search warrants by members of this department. It is understood that this policy cannot address every variable or circumstance that can arise in the service of a search or arrest warrant, as these tasks can involve rapidly evolving and unique circumstances.

This policy is intended to be used in conjunction with the Operations Planning and Deconfliction Policy, which has additional guidance on planning and serving high-risk warrants.

This policy is not intended to address the service of search warrants on locations or property already secured or routine field warrant arrests by patrol officers.

614.2 POLICY

It is the policy of the San Pablo Police Department to balance the safety needs of the public, the safety of department members, privacy interests and other relevant factors when making decisions related to the service of search and arrest warrants. Only properly uniformed equipped officers who attended the briefing should participate in the service of the search warrant.

614.3 TACTICAL COMMANDER

The Tactical Commander (see the Operations Planning and Deconfliction Policy) shall review all risk assessment forms with the involved supervisor to determine the risk level of the warrant service.

The Tactical Commander will also have the responsibility to coordinate service of those warrants that are categorized as high risk. Deconfliction, risk assessment, operational planning, briefing and debriefing should follow guidelines in the Operations Planning and Deconfliction Policy.

614.4 SEARCH WARRANTS

Officers should receive authorization from a supervisor before preparing a search warrant application. Once authorization is received, the officer will prepare the affidavit and search warrant, consulting with the applicable prosecuting attorney as needed. He/she will also complete the risk assessment form and submit it, along with the warrant affidavit, to the appropriate supervisor and the Division Commander for review and classification of risk (see the Operations Planning and Deconfliction Policy).

614.5 ARREST WARRANTS

If an officer reasonably believes that serving an arrest warrant may pose a higher risk than commonly faced on a daily basis, the officer should complete the risk assessment form and submit it to the appropriate supervisor and the Tactical Commander for review and classification of risk (see the Operations Planning and Deconfliction Policy).

Copyright Lexipol, LLC 2020/06/11, All Rights Reserved.
Published with permission by San Pablo Police Department

If the warrant is classified as high risk, service will be coordinated by the Tactical Commander. If the warrant is not classified as high risk, the supervisor and Division Commander should weigh the risk of entry into a residence to make an arrest against other alternatives, such as arresting the person outside the residence where circumstances may pose a lower risk.

614.6 WARRANT PREPARATION

An officer who prepares a warrant should ensure the documentation in support of the warrant contains as applicable:

(a) Probable cause to support the search or arrest, including relevant dates and times to demonstrate timeliness and facts to support any request for nighttime warrant execution.

(b) A clear explanation of the affiant's training, experience and relevant education.

(c) Adequately supported opinions, when relevant, that are not left to unsubstantiated conclusions.

(d) A nexus between the place to be searched and the persons or items central to the investigation. The facts supporting this nexus should be clear and current. For example, the affidavit shall explain why there is probable cause to believe that a particular person is currently residing at a particular location or that the items sought are present at a particular location.

(e) Full disclosure of known or suspected residents at the involved location and any indication of separate living spaces at the involved location. For example, it should be disclosed that several people may be renting bedrooms at a single location, even if the exact location of the rooms is not known.

(f) A specific description of the location to be searched, including photographs of the location, if reasonably available.

(g) A sufficient description of the items to be seized.

(h) Full disclosure of any known exculpatory information relevant to the warrant application (refer to the Brady Material Disclosure Policy).

614.7 HIGH-RISK WARRANT SERVICE

The Division Commander or the authorized designee shall coordinate the service of warrants that are categorized as high risk and shall have sole authority in determining the manner in which the warrant will be served, including the number of officers deployed.

The member responsible for directing the service should ensure the following as applicable:

(a) When practicable and when doing so does not cause unreasonable risk, video or photographic documentation is made of the condition of the location prior to execution of a search warrant. The images should include the surrounding area and persons present.

(b) The warrant service shall be audio recorded.

Copyright Lexipol, LLC 2020/06/11, All Rights Reserved.
Published with permission by San Pablo Police Department

(c) Evidence is handled and collected only by those members who are designated to do so. All other members involved in the service of the warrant should alert one of the designated members to the presence of potential evidence and not touch or disturb the items.

(d) Reasonable efforts are made during the search to maintain or restore the condition of the location.

(e) Persons who are detained as part of the warrant service are handled appropriately under the circumstances.

(f) Reasonable care provisions are made for children and dependent adults (see the Child and Dependent Adult Safety Policy).

(g) A list is made of all items seized and a copy provided to the person in charge of the premises if present or otherwise left in a conspicuous place.

(h) A copy of the search warrant is left at the location.

(i) The condition of the property is documented with video recording or photographs after the search.

614.8 DETENTIONS DURING WARRANT SERVICE

Officers must be sensitive to the safety risks of all persons involved with the service of a warrant. Depending on circumstances and facts present, it may be appropriate to control movements of any or all persons present at a warrant service, including those who may not be the subject of a warrant or suspected in the case. However, officers must be mindful that only reasonable force may be used and weapons should be displayed no longer than the officer reasonably believes is necessary (see the Use of Force Policy).

As soon as it can be determined that an individual is not subject to the scope of a warrant and that no further reasonable suspicion or safety concerns exist to justify further detention, the person should be promptly released.

Officers should, when and to the extent reasonable, accommodate the privacy and personal needs of people who have been detained.

614.9 ACTIONS AFTER WARRANT SERVICE

The supervisor shall ensure that all affidavits, warrants, receipts and returns, regardless of any associated cases, are filed with the issuing judge or magistrate as soon as reasonably possible, but in any event no later than any date specified on the warrant.

614.10 OUTSIDE AGENCIES AND CROSS-JURISDICTIONAL WARRANTS

The Division Commander will ensure that cooperative efforts with other agencies in the service of warrants conform to existing mutual aid agreements or other memorandums of understanding and will work cooperatively to mitigate risks including, but not limited to, the following:

- Identity of team members

Copyright Lexipol, LLC 2020/06/11, All Rights Reserved.
Published with permission by San Pablo Police Department

- Roles and responsibilities
- Familiarity with equipment
- Rules of engagement
- Asset forfeiture procedures

Any outside agency requesting assistance in the service of a warrant within this jurisdiction should be referred to the Division Commander. The Division Commander should review and confirm the warrant, including the warrant location, and should discuss the service with the appropriate supervisor from the other agency. The Division Commander should ensure that members of the San Pablo Police Department are utilized appropriately. Any concerns regarding the requested use of San Pablo Police Department members should be brought to the attention of the Chief of Police or the authorized designee. The actual service of the warrant will remain the responsibility of the agency requesting assistance.

If aDivision Commander is unavailable, another Commander should assume this role.

If officers intend to serve a warrant outside San Pablo Police Department jurisdiction, the Division Commander should provide reasonable advance notice to the applicable agency, request assistance as needed and work cooperatively on operational planning and the mitigation of risks detailed in this policy.

Officers will remain subject to the policies of the San Pablo Police Department when assisting outside agencies or serving a warrant outside San Pablo Police Department jurisdiction.

614.11 MEDIA ACCESS

No advance information regarding warrant service operations shall be released without the approval of the Chief of Police. Any media inquiries or press release after the fact shall be handled in accordance with the News Media Relations Policy.

614.12 TRAINING

The Training Manager should ensure officers receive periodic training on this policy and associated topics, such as legal issues, warrant preparation, warrant service and reporting requirements.

Copyright Lexipol, LLC 2020/06/11, All Rights Reserved.
Published with permission by San Pablo Police Department

Chapter 7 - Equipment

Copyright Lexipol, LLC 2020/06/11, All Rights Reserved.
Published with permission by San Pablo Police Department

Department Owned and Personal Property

700.1 PURPOSE AND SCOPE

Department employees are expected to properly care for department property assigned or entrusted to them.

700.2 CARE OF DEPARTMENTAL PROPERTY

Employees shall be responsible for the safekeeping, serviceable condition, proper care, use and replacement of department property assigned or entrusted to them. An employee's intentional or negligent abuse or misuse of department property may lead to discipline including, but not limited to the cost of repair or replacement.

(a) Employees shall promptly report through their chain of command, any loss, damage to, or unserviceable condition of any department issued property or equipment assigned for their use.

(b) The use of damaged or unserviceable department property should be discontinued as soon as practical and replaced with comparable Department property as soon as available and following notice to a supervisor.

(c) Except when otherwise directed by competent authority or required by exigent circumstances, department property shall only be used by those to whom it was assigned. Use should be limited to official purposes and in the capacity for which it was designed.

(d) Department property shall not be thrown away, sold, traded, donated, destroyed, or otherwise disposed of without proper authority.

(e) In the event that any Department property becomes damaged or unserviceable, no employee shall attempt to repair the property without prior approval of a supervisor.

700.3 FILING CLAIMS FOR PERSONAL PROPERTY

Claims for reimbursement for damage or loss of personal property must be made on an Employee's Report (Form 15.7) and shall be submitted to his/her supervisor before the employee goes off duty or within the time frame directed by the supervisor to whom the verbal report was made. The supervisor shall endorse the Employee's Report and forward to the Division Watch Commander.

The Department will not replace or repair luxurious or overly expensive items (jewelry, exotic equipment, etc.) that are not reasonably required as a part of work.

700.4 LOSS OR DAMAGE OF PROPERTY OF ANOTHER

Any employee who damages or causes to be damaged any real or personal property of another while performing their enforcement function, regardless of jurisdiction, shall submit an Employee's Report.

Copyright Lexipol, LLC 2020/06/11, All Rights Reserved.
Published with permission by San Pablo Police Department

700.4.1 DAMAGE BY PERSON OF ANOTHER AGENCY

If employees of another jurisdiction cause damage to real or personal property belonging to the City, it shall be the responsibility of the employee present or the employee responsible for the property to make a verbal report to his/her immediate supervisor as soon as circumstances permit. The employee shall submit a written report before going off duty or as otherwise directed by the supervisor.

These written reports, accompanied by the supervisor's written report, shall promptly be forwarded to the appropriate Division Commander.

Copyright Lexipol, LLC 2020/06/11, All Rights Reserved.
Published with permission by San Pablo Police Department

Personal Communication Devices

702.1 PURPOSE AND SCOPE

The purpose of this policy is to establish guidelines for the use of mobile telephones and communication devices, whether issued by the Department or personally owned, while on-duty or when used for authorized work-related purposes.

This policy generically refers to all such devices as Personal Communication Devices (PCDs) but is intended to include all mobile telephones, personal digital assistants (PDAs), wireless capable tablets and similar wireless two-way communications and/or portable Internet access devices. PCD use includes, but is not limited to, placing and receiving calls, text messaging, blogging and microblogging, emailing, using video or camera features, playing games and accessing sites or services on the Internet.

702.2 POLICY

The San Pablo Police Department allows members to utilize department-issued PCDs and to possess personally owned PCDs in the workplace, subject to certain limitations. Any PCD used while on-duty, or used off-duty in any manner reasonably related to the business of the Department, will be subject to monitoring and inspection consistent with the standards set forth in this policy.

The inappropriate use of a PCD while on-duty may impair officer safety. Additionally, Department members are advised and cautioned that the use of a personally owned PCD either on-duty or after duty hours for business-related purposes may subject the member and the member's PCD records to civil or criminal discovery or disclosure under applicable public records laws.

Members who have questions regarding the application of this policy or the guidelines contained herein are encouraged to seek clarification from supervisory personnel.

702.3 PRIVACY EXPECTATION

Members forfeit any expectation of privacy with regard to any communicationaccessed, transmitted, received or reviewed on any PCD issued or funded by the Departmente and shall have no expectation of privacy in their location should the device be equipped with location detection capabilities (see the Information Technology Use Policy for additional guidance).

702.3.1 CALIFORNIA ELECTRONIC COMMUNICATIONS PRIVACY ACT (CALECPA)

No member is authorized to be the sole possessor of a department-issued PCD. Department-issued PCDs can be retrieved, reassigned, accessed or used by any member as directed by a supervisor without notice. Member use of a department-issued PCD and use of a personal PCD at work or for work-related business constitutes specific consent for access for department purposes.

702.4 DEPARTMENT-ISSUED PCD

Department-issued PCDs are provided as a convenience to facilitate on-duty performance only. The Department's general expectation under this policy is that members use Department-issued

Copyright Lexipol, LLC 2020/06/11, All Rights Reserved.
Published with permission by San Pablo Police Department

PCDs during duty hours only, to perform Department business. Except in exigent circumstances, members generally must receive prior approval to work outside of their scheduled duty time. Although the PCD may remain in the employee's possession while he/she is off duty, Department-issued PCDs and the associated telephone number shall remain the sole property of the Department and shall be subject to inspection or monitoring (including all related records and content) at any time without notice and without cause. The Department has the discretion to restrict or rescind a member's access to a Department-issued PCD at any time.

Members are authorized for personal use and carry of Department-owned PCDs, subject to the conditions outlined in this policy manual (see Information Technology Use and Department Owned and Personal Property policies). Department-owned PCDs shall be secured at all times, whether on or off-duty.

Except with prior express authorization from their supervisor, members are not obligated or required to carry, access, monitor or respond to electronic communications using a Department-issued PCD while off-duty.

A member issued a PCD by the Department shall report immediately if the device is lost, stolen, damaged or otherwise malfunctioning.

702.5 PERSONALLY OWNED PCD

Members may carry a personally owned PCD while on-duty, subject to the following conditions and limitations:

(a) Permission to carry a personally owned PCD may be revoked if it is used contrary to provisions of this policy.

(b) The Department accepts no responsibility for loss of or damage to a personally owned PCD.

(c) The PCD and any associated services shall be purchased, used and maintained solely at the member's expense. Members who are provided a Department-issued PCD are not entitled to any reimbursement for use of a personally-owned PCD pursuant to the City's Cellphone Stipend Policy.

(d) The device should not be used for work-related purposes except in exigent circumstances (e.g., unavailability of radio communications). Members will have a reduced expectation of privacy when using a personally owned PCD in the workplace and have no expectation of privacy with regard to any department business-related communication.

(e) The device shall not be utilized to record or disclose any business-related information, including photographs, video or the recording or transmittal of any information or material obtained or made accessible as a result of employment with the Department, without the express authorization of the Chief of Police or the authorized designee.

Copyright Lexipol, LLC 2020/06/11, All Rights Reserved.
Published with permission by San Pablo Police Department

(f) If Department related business is conducted on a personally owned PCD, the Department may be obligated to access the PCD to inspect and copy department-related data in order to meet the needs of the Department for litigation, public records retention and release obligations, and/or internal investigations.

(g) All work-related documents, emails, photographs, recordings or other public records created or received on a member's personally owned PCD should be transferred to the San Pablo Police Department and deleted from the member's PCD as soon as reasonably practicable but no later than the end of the member's shift.

702.6 USE OF DEPARTMENT-ISSUED PCDS

The following protocols shall apply to all PCDs that are carried while on-duty or used to conduct department business:

(a) All PCDs shall be carried in a manner and in an approved outer carrier.

(b) Members may use a PCD to communicate with other personnel in situations where the use of radio communications is either impracticable or not feasible. PCDs should not be used as a substitute for, as a way to avoid, or in lieu of regular radio communications.

(c) Members are prohibited from taking pictures, audio or video recordings or making copies of any such picture or recording media unless it is directly related to official department business. Disclosure of any such information to any third party through any means, without the express authorization of the Chief of Police or the authorized designee, may result in discipline.

(d) Members are prohibited from accessing social networking, dating, shopping, or gaming sites of any type for any purpose that is not official business and shall not install or download unauthorized software.

(e) Using PCDs to harass, threaten, coerce or otherwise engage in inappropriate conduct with any third party is prohibited. Any member having knowledge of such conduct shall promptly notify a supervisor.Chief of Police

(f) All PCD use must comply with CJIS Security Rules and Regulations.

702.7 INTENTIONAL MISUSE

Intentional photographing and/or recording of CJIS/CLETS data is prohibited and violates this policy and the CJIS Security Policy and will result in discipline including up to termination.

702.8 UNINTENTIONAL USE

If CJIS/CLETS data is accidently photographed and/or recorded the incident shall be reported to your immediate supervisor. A memorandum will be prepared and forwarded to the Administration with a recommendation of redacting and or destruction of the image or recording.

Copyright Lexipol, LLC 2020/06/11, All Rights Reserved.
Published with permission by San Pablo Police Department

702.9 SUPERVISOR RESPONSIBILITIES

The responsibilities of supervisors include, but are not limited to:

(a) Ensuring that members under their command are provided appropriate training on the use of PCDs consistent with this policy.

(b) Monitoring, to the extent practicable, PCD use in the workplace and taking prompt corrective action if a member is observed or reported to be improperly using a PCD.

1. An investigation into improper conduct should be promptly initiated when circumstances warrant.
2. Before conducting any administrative search of a member's personally owned device, supervisors should consult with the Chief of Police or the authorized designee.
3. Prior to conducting an administrative search of a PCD, supervisors should consult legal counsel to ensure access is consistent with CalECPA (Penal Code § 1546; Penal Code § 1546.1).

702.10 USE WHILE DRIVING

The use of a PCD while driving can adversely affect safety, cause unnecessary distractions and present a negative image to the public. Officers operating emergency vehicles should restrict the use of these devices to matters of an urgent nature and should, where practicable, stop the vehicle at an appropriate location to use the PCD.

Members who are operating department vehicles that are not authorized emergency vehicles shall not use a PCD while driving unless the device is specifically designed and configured to allow hands-free use. In an emergency, a wireless phone may be used to place an emergency call to the Department or other emergency services agency (Vehicle Code § 23123; Vehicle Code § 23123.5). Hands-free use should be restricted to business-related calls or calls of an urgent nature.

702.11 OFFICIAL USE

Members are reminded that PCDs are not secure devices and conversations may be intercepted or overheard. Caution should be exercised while utilizing PCDs to ensure that sensitive information is not inadvertently transmitted. As soon as reasonably possible, members shall conduct sensitive or private communications on a land-based or other department communications network.

Copyright Lexipol, LLC 2020/06/11, All Rights Reserved.
Published with permission by San Pablo Police Department

Vehicle Maintenance

704.1 PURPOSE AND SCOPE

Employees are responsible for assisting in maintaining Department vehicles so that they are properly equipped, properly maintained, properly refueled and present a clean appearance.

704.2 DEFECTIVE VEHICLES

When a department vehicle becomes inoperative or in need of repair that affects the safety of the vehicle, that vehicle shall be removed from service for repair. Proper documentation shall be promptly completed by the employee who first becomes aware of the defective condition, describing the correction needed. The paperwork shall be promptly forwarded to vehicle maintenance for repair.

704.2.1 DAMAGE OR POOR PERFORMANCE

Vehicles that may have been damaged, or perform poorly shall be removed from service for inspections and repairs as soon as practicable.

704.2.2 SEVERE USE

Vehicles operated under severe-use conditions, which include operations for which the vehicle is not designed or that exceed the manufacturer's parameters, should be removed from service and subjected to a safety inspection as soon as practicable. Such conditions may include rough roadway or off-road driving, hard or extended braking, pursuits or prolonged high-speed operation.

704.2.3 REMOVAL OF WEAPONS

All firearms, weapons and control devices shall be removed from a vehicle and properly secured in the department armory prior to the vehicle being released for maintenance, service or repair.

704.3 VEHICLE EQUIPMENT

Certain items shall be maintained in all department vehicles for emergency purposes and to perform routine duties.

704.3.1 PATROL VEHICLES

Officers shall inspect the patrol vehicle at the beginning of the shift and ensure that the following equipment is present in the vehicle, as well as those departmentally issued items:

- 20 Emergency road flares
- 2 Sticks yellow crayon or chalk
- 1 Roll Crime Scene Barricade Tape
- 1 CPR mask
- 1 Blanket
- 1 Blood-borne pathogen kit, Incl. protective gloves

Copyright Lexipol, LLC 2020/06/11, All Rights Reserved.
Published with permission by San Pablo Police Department

- Band-Aids / Compression Bandages
- 1 Hazardous Materials Emergency Response Handbook
- 1 Evidence collection kit
- 1 Camera (if issued)

704.3.2 UNMARKED VEHICLES
An employee driving unmarked department vehicles shall ensure that the minimum following equipment is present in the vehicle:

- 20 Emergency road flares
- 1 Roll Crime Scene Barricade Tape
- 1 CPR mask
- 1 Blanket
- 1 Blood-borne pathogen kit, Incl. protective gloves
- Band-Aids / Compression Bandages
- 1 Hazardous Materials Emergency Response Handbook

704.4 VEHICLE REFUELING

Absent emergency conditions or supervisor approval, officers driving patrol vehicles shall not place a vehicle in service that has less than one-half tank of fuel. Vehicles shall only be refueled at the authorized location.

704.5 WASHING OF VEHICLES

All units shall be kept clean at all times and weather conditions permitting, shall be washed as necessary to enhance their appearance.

Officers in patrol shall obtain clearance from the dispatcher before responding to the car wash. Only one marked unit should be at the car wash at the same time unless otherwise approved by a supervisor.

Employees using a vehicle shall remove any trash or debris at the end of their shift. Confidential material should be placed in a designated receptacle provided for the shredding of this matter.

704.6 NON-SWORN EMPLOYEE USE

Non-sworn employees using marked vehicles shall ensure all weapons are removed from vehicles before going into service. Non-sworn employees shall also prominently display the “out of service” placards or lightbar covers at all times. Non-sworn employees shall not operate the emergency lights or siren of any vehicle unless expressly authorized by a supervisor.

Copyright Lexipol, LLC 2020/06/11, All Rights Reserved.
Published with permission by San Pablo Police Department

Vehicle Use

706.1 PURPOSE AND SCOPE

The purpose of this policy is to establish a system of accountability to ensure department vehicles are used appropriately. This policy provides guidelines for on- and off-duty use of department vehicles and shall not be construed to create or imply any contractual obligation by the City of San Pablo to provide assigned take-home vehicles. It is also applicable for any other vehicles leased by any other law enforcement agency for San Pablo use.

706.2 POLICY

The San Pablo Police Department provides vehicles for department-related business and may assign patrol and unmarked vehicles based on a determination of operational efficiency, economic impact to the Department, requirements for tactical deployments and other considerations.

706.3 USE OF VEHICLES

706.3.1 SHIFT ASSIGNED VEHICLES

The Watch Commander shall ensure a copy of the shift assignment roster indicating member assignments and vehicle numbers is completed for each shift and retained in accordance with the established records retention schedule. If a member exchanges vehicles during his/her shift, the new vehicle number shall be documented on the roster.

706.3.2 OTHER USE OF VEHICLES

Members utilizing a vehicle for any purpose other than their normally assigned duties or normal vehicle assignment (e.g., transportation to training, community event) shall first notify the Watch Commander. A notation will be made on the shift assignment roster indicating the member's name and vehicle number.

This subsection does not apply to those who are assigned to vehicle transportation duties to and from the maintenance yard or carwash.

706.3.3 OFFICIAL BUSINESS

Employees taking home a vehicle may only deviate from a *to-and-from* route for official business.

706.3.4 INSPECTIONS

Members shall be responsible for inspecting the interior and exterior of any assigned vehicle before taking the vehicle into service and at the conclusion of their shifts. Any previously unreported damage, mechanical problems, unauthorized contents or other problems with the vehicle shall be promptly reported to a supervisor and documented as appropriate.

The interior of any vehicle that has been used to transport any person other than a member of this department should be inspected prior to placing another person in the vehicle and again after the person is removed. This is to ensure that unauthorized or personal items have not been left in the vehicle.

Copyright Lexipol, LLC 2020/06/11, All Rights Reserved.
Published with permission by San Pablo Police Department

When transporting any suspect, prisoner or arrestee, the transporting member shall search all areas of the vehicle that are accessible by the person before and after that person is transported.

All department vehicles are subject to inspection and/or search at any time by a supervisor without notice and without cause. No member assigned to or operating such vehicle shall be entitled to any expectation of privacy with respect to the vehicle or its contents.

706.3.5 SECURITY AND UNATTENDED VEHICLES

Unattended vehicles should be locked and secured at all times. No key should be left in the vehicle except when it is necessary that the vehicle be left running (e.g., continued activation of emergency lights, canine safety, equipment charging). Officers who exit a vehicle rapidly in an emergency situation or to engage in a foot pursuit must carefully balance the need to exit the vehicle quickly with the need to secure the vehicle.

Members shall ensure all weapons are secured while the vehicle is unattended.

706.3.6 MDC

Members assigned to vehicles equipped with a Mobile Digital Computer (MDC) shall log onto the MDC with the required information when going on-duty. If the vehicle is not equipped with a working MDC, the member shall notify Dispatch. Use of the MDC is governed by the Mobile Digital Computer Use Policy.

706.3.7 VEHICLE LOCATION SYSTEM

Patrol and other vehicles, at the discretion of the Chief of Police, may be equipped with a system designed to track the vehicle's location. While the system may provide vehicle location and other information, members are not relieved of their responsibility to use required communication practices to report their location and status.

Members shall not make any unauthorized modifications to the system. At the start of each shift, members shall verify that the system is on and report any malfunctions to their supervisor. If the member finds that the system is not functioning properly at any time during the shift, he/she should exchange the vehicle for one with a working system, if available.

System data may be accessed by supervisors at any time. However, access to historical data by other than supervisors will require Division Commander approval.

All data captured by the system shall be retained in accordance with the established records retention schedule.

706.3.8 KEYS

Members approved to operate marked patrol vehicles should be issued a copy of the key as part of their initial equipment distribution. Members who are assigned a specific vehicle should be issued keys for that vehicle.

Members shall not duplicate keys. The loss of a key shall be promptly reported in writing through the member's chain of command.

Copyright Lexipol, LLC 2020/06/11, All Rights Reserved.
Published with permission by San Pablo Police Department

706.3.9 AUTHORIZED PASSENGERS
Members operating department vehicles shall not permit persons other than City personnel or persons required to be conveyed in the performance of duty, or as otherwise authorized, to ride as passengers in the vehicle, except as stated in the Ride-Along Policy.

706.3.10 ALCOHOL
Members who have consumed alcohol are prohibited from operating any department vehicle unless it is required by the duty assignment (e.g., task force, undercover work). Regardless of assignment, members may not violate state law regarding vehicle operation while intoxicated.

706.3.11 PARKING
Except when responding to an emergency or when urgent department-related business requires otherwise, members driving department vehicles should obey all parking regulations at all times.

Department vehicles should be parked in assigned stalls. Members shall not park privately owned vehicles in stalls assigned to department vehicles or in other areas of the parking lot that are not so designated unless authorized by a supervisor. Privately owned motorcycles shall be parked in designated areas.

706.3.12 ACCESSORIES AND/OR MODIFICATIONS
There shall be no modifications, additions or removal of any equipment or accessories without written permission from the assigned vehicle program manager.

706.3.13 NON-SWORN MEMBER USE
Non-sworn members using marked emergency vehicles shall ensure that all weapons have been removed before going into service. Non-sworn members shall prominently display the "out of service" placards or light bar covers at all times. Non-sworn members shall not operate the emergency lights or siren of any vehicle unless expressly authorized by a supervisor.

706.4 INDIVIDUAL MEMBER ASSIGNMENT TO VEHICLES
Department vehicles may be assigned to individual members at the discretion of the Chief of Police. Vehicles may be assigned for on-duty and/or take-home use. Assigned vehicles may be changed at any time. Permission to take home a vehicle may be withdrawn at any time.

The assignment of vehicles may be suspended when the member is unable to perform his/her regular assignment.

706.4.1 ON-DUTY USE
Vehicle assignments shall be based on the nature of the member’s duties, job description and essential functions, and employment or appointment status. Vehicles may be reassigned or utilized by other department members at the discretion of the Chief of Police or the authorized designee.

Copyright Lexipol, LLC 2020/06/11, All Rights Reserved.
Published with permission by San Pablo Police Department

706.4.2 UNSCHEDULED TAKE-HOME USE

Circumstances may arise where department vehicles must be used by members to commute to and from a work assignment. Members may take home department vehicles only with prior approval of a supervisor and shall meet the following criteria:

(a) The circumstances are unplanned and were created by the needs of the department.

(b) Other reasonable transportation options are not available.

(c) The member lives within a reasonable distance (generally not to exceed a 60-minute drive time) of the San Pablo City limits.

(d) Off-street parking will be available at the member's residence.

(e) Vehicles will be locked when not attended.

(f) All firearms, weapons and control devices will be removed from the interior of the vehicle and properly secured in the residence when the vehicle is not attended, unless the vehicle is parked in a locked garage.

706.4.3 ASSIGNED VEHICLES

Assignment of take-home vehicles shall be based on the location of the member's residence, the nature of the member's duties, job description and essential functions, and employment or appointment status. Residence in the City of San Pablo is a prime consideration for assignment of a take-home vehicle. Members who reside outside the City of San Pablo may be required to secure the vehicle at a designated location or the Department at the discretion of the Chief of Police.

Department members shall sign a take-home vehicle agreement that outlines certain standards, including, but not limited to, how the vehicle shall be used, where it shall be parked when the member is not on-duty, vehicle maintenance responsibilities and member enforcement actions.

Members are cautioned that under federal and local tax rules, personal use of a City vehicle may create an income tax liability for the member. Questions regarding tax rules should be directed to the member's tax adviser.

Criteria for use of take-home vehicles include the following:

(a) Vehicles shall only be used for work-related purposes and shall not be used for personal errands or transports, unless special circumstances exist and the Chief of Police or a Division Commander gives authorization.

(b) Vehicles may be used to transport the member to and from the member's residence for work-related purposes.

(c) Vehicles will not be used when off-duty except:

1. In circumstances when a member has been placed on call by the Chief of Police or Division Commanders and there is a high probability that the member will be called back to duty.

2. When the member is performing a work-related function during what normally would be an off-duty period, including vehicle maintenance or travelling to or from a work-related activity or function.

Copyright Lexipol, LLC 2020/06/11, All Rights Reserved.
Published with permission by San Pablo Police Department

3. When the member has received permission from the Chief of Police or Division Commanders.
4. When the vehicle is being used by the Chief of Police, Division Commanders or members who are in on-call administrative positions.
5. When the vehicle is being used by on-call investigators.

(d) While operating the vehicle, authorized members will carry and have accessible their duty firearms and be prepared to perform any function they would be expected to perform while on-duty.

(e) The two-way communications radio, MDC and global positioning satellite device, if equipped, must be on and set to an audible volume when the vehicle is in operation.

(f) Unattended vehicles are to be locked and secured at all times.

1. No key should be left in the vehicle except when it is necessary that the vehicle be left running (e.g., continued activation of emergency lights, canine safety, equipment charging).
2. All weapons shall be secured while the vehicle is unattended.
3. All department identification, portable radios and equipment should be secured.

(g) Vehicles are to be parked off-street at the member's residence unless prior arrangements have been made with the Chief of Police or the authorized designee. If the vehicle is not secured inside a locked garage, all firearms and kinetic impact weapons shall be removed and properly secured in the residence (see the Firearms Policy regarding safe storage of firearms at home).

(h) Vehicles are to be secured at the member's residence or the appropriate department facility, at the discretion of the Department when a member will be away (e.g., on vacation) for periods exceeding one week.

1. If the vehicle remains at the residence of the member, the Department shall have access to the vehicle.
2. If the member is unable to provide access to the vehicle, it shall be parked at the Department.

(i) The member is responsible for the care and maintenance of the vehicle.

706.4.4 ENFORCEMENT ACTIONS

When driving a take-home vehicle to and from work outside of the jurisdiction of the San Pablo Police Department or while off-duty, an officer shall not initiate enforcement actions except in those circumstances where a potential threat to life or serious property damage exists (see the Off-Duty Law Enforcement Actions and Law Enforcement Authority policies).

Officers may render public assistance when it is deemed prudent (e.g., to a stranded motorist).

Officers driving take-home vehicles shall be armed, appropriately attired and carry their department-issued identification. Officers should also ensure that department radio communication capabilities are maintained to the extent feasible.

Copyright Lexipol, LLC 2020/06/11, All Rights Reserved.
Published with permission by San Pablo Police Department

706.4.5 MAINTENANCE

Members are responsible for the cleanliness (exterior and interior) and overall maintenance of their assigned vehicles. Cleaning and maintenance supplies will be provided by the Department. Failure to adhere to these requirements may result in discipline and loss of vehicle assignment. The following should be performed as outlined below:

(a) Members shall make daily inspections of their assigned vehicles for service/ maintenance requirements and damage.

(b) It is the member's responsibility to ensure that his/her assigned vehicle is maintained according to the established service and maintenance schedule.

(c) All scheduled vehicle maintenance and car washes shall be performed as necessary at a facility approved by the department supervisor in charge of vehicle maintenance.

(d) The Department shall be notified of problems with the vehicle and approve any major repairs before they are performed.

(e) When leaving the vehicle at the maintenance facility, the member will complete a vehicle repair card explaining the service or repair, and leave it on the seat or dash.

(f) All weapons shall be removed from any vehicle left for maintenance.

(g) Supervisors shall make, at a minimum, monthly inspections of vehicles assigned to members under their command to ensure the vehicles are being maintained in accordance with this policy.

706.5 UNMARKED VEHICLES

Vehicles are assigned to various divisions and their use is restricted to the respective division and the assigned member, unless otherwise approved by a division supervisor. Any member operating an unmarked vehicle shall record vehicle usage on the sign-out log maintained in the division for that purpose. Any use of unmarked vehicles by those who are not assigned to the division to which the vehicle is assigned shall also record the use with the Watch Commander on the shift assignment roster.

706.6 DAMAGE, ABUSE AND MISUSE

When any department vehicle is involved in a traffic collision or otherwise incurs damage, the involved member shall promptly notify a supervisor. Any traffic collision report shall be filed with the agency having jurisdiction (see the Traffic Collision Reporting Policy).

Damage to any department vehicle that was not caused by a traffic collision shall be immediately reported during the shift in which the damage was discovered, documented in memorandum format and forwarded to the Watch Commander. An administrative investigation should be initiated to determine if there has been any vehicle abuse or misuse.

706.7 TOLL ROAD USAGE

Law enforcement vehicles are not routinely exempted from incurring toll road charges.

Copyright Lexipol, LLC 2020/06/11, All Rights Reserved.
Published with permission by San Pablo Police Department

To avoid unnecessary toll road charges, all members operating department vehicles on a toll road shall adhere to the following:

(a) Members operating department vehicles for any reason other than in response to an emergency shall pay the appropriate toll charge or utilize the appropriate toll way transponder. Members may submit a request for reimbursement from the City for any toll fees incurred in the course of official business.

(b) Members passing through a toll plaza or booth during a response to an emergency shall notify, in writing, the appropriate Division Commander within five working days explaining the circumstances.

706.8 ATTIRE AND APPEARANCE

When operating any department vehicle while off-duty, members may dress in a manner appropriate for their intended activity. Whenever in view of or in contact with the public, attire and appearance, regardless of the activity, should be suitable to reflect positively upon the Department.

Copyright Lexipol, LLC 2020/06/11, All Rights Reserved.
Published with permission by San Pablo Police Department

Cash Handling, Security and Management

707.1 PURPOSE AND SCOPE

This policy provides guidelines to ensure department members handle cash appropriately in the performance of their duties.

This policy does not address cash-handling issues specific to the Property and Evidence and Informants policies.

707.2 POLICY

It is the policy of the San Pablo Police Department to properly handle and document cash transactions and to maintain accurate records of cash transactions in order to protect the integrity of department operations and ensure the public trust.

707.3 PETTY CASH FUNDS

The Chief of Police shall designate a person as the fund manager responsible for maintaining and managing the petty cash fund.

Each petty cash fund requires the creation and maintenance of an accurate and current transaction ledger and the filing of invoices, receipts, cash transfer forms and expense reports by the fund manager.

707.4 PETTY CASH TRANSACTIONS

The fund manager shall document all transactions on the ledger and any other appropriate forms. Each person participating in the transaction shall sign or otherwise validate the ledger, attesting to the accuracy of the entry. Transactions should include the filing of an appropriate receipt, invoice or cash transfer form. Transactions that are not documented by a receipt, invoice or cash transfer form require an expense report.

707.5 PETTY CASH AUDITS

The fund manager shall perform an audit no less than once every six months. This audit requires that the fund manager and at least one command staff member, selected by the Chief of Police, review the transaction ledger and verify the accuracy of the accounting. The fund manager and the participating member shall sign or otherwise validate the ledger attesting to the accuracy of all documentation and fund accounting. A discrepancy in the audit requires documentation by those performing the audit and an immediate reporting of the discrepancy to the Chief of Police.

Transference of fund management to another member shall require a separate petty cash audit and involve a command staff member.

A separate audit of each petty cash fund should be completed on a random date, approximately once each year by the Chief of Police or the City.

Copyright Lexipol, LLC 2020/06/11, All Rights Reserved.
Published with permission by San Pablo Police Department

707.6 ROUTINE CASH HANDLING

Those who handle cash as part of their property or Investigation Bureau supervisor duties shall discharge those duties in accordance with the Property and Evidence and Informants policies.

Members who routinely accept payment for department services shall discharge those duties in accordance with the procedures established for those tasks.

707.7 OTHER CASH HANDLING

Members of the Department who, within the course of their duties, are in possession of cash that is not their property or that is outside their defined cash-handling responsibilities shall, as soon as practicable, verify the amount, summon another member to verify their accounting, and process the cash for safekeeping or as evidence or found property, in accordance with the Property and Evidence Policy.

Cash in excess of $1,000 requires immediate notification of a supervisor, special handling, verification and accounting by the supervisor. Each member involved in this process shall complete an appropriate report or record entry.

Copyright Lexipol, LLC 2020/06/11, All Rights Reserved.
Published with permission by San Pablo Police Department

Chapter 8 - Support Services

Copyright Lexipol, LLC 2020/06/11, All Rights Reserved.
Published with permission by San Pablo Police Department

MEDIA SANITIZATION AND DESTRUCTION POLICY

800.1 PURPOSE

The purpose of this policy is to outline the proper disposal/sanitization/destruction of media (physical or electronic) at the San Pablo Police Department. These rules are in place to protect sensitive and classified information, employees and the San Pablo Police Department. Inappropriate disposal of San Pablo Police Department and California Law Enforcement Telecommunications System (CLETS) media may put employees, the San Pablo Police Department and CLETS/NCIC at risk.

800.2 SCOPE

This policy applies to all San Pablo Police Department employees, contractors, temporary staff, and other workers at the San Pablo Police Department, with access to CLETS/NCIC CJI systems, CLETS/NCIC CJI data, sensitive and/or classified data, and media. This policy applies to all equipment that processes, stores, and/or transmits CLETS/NCIC CJI system data and classified and sensitive data that is owned or leased by the San Pablo Police Department.

800.3 POLICY

When no longer usable, hard drives, diskettes, tape cartridges, CDs, ribbons, hard copies, print-outs, and other similar items used to process, store and/or transmit CLETS/NCIC CJI system data and classified and sensitive data shall be properly disposed of in accordance with measures established by the San Pablo Police Department.

Physical media (print-outs and other physical media) shall be disposed of by one of the following methods:

(a) Shredded using the San Pablo Police Department's cross-cut shredder

(b) Placed in locked shredding bins for "Shred It-Stercycle" to come on-site and cross-cut shred.

(c) The shredding will be witnessed by San Pablo Police Department Records/ Services Sergeant or a designated sworn employee throughout the entire process.

Electronic media (hard-drives, tape cartridge, CDs, printer ribbons, flash drives, printer and copier hard-drives, etc.) shall be disposed of by the following methods:

(a) Crushing

(b) Disassembling

(c) Incineration

Electronic media deemed set for destruction due to damage or upgrading will be logged into evidence for destruction and destroyed by using one of the above methods. The destruction of the

Copyright Lexipol, LLC 2020/06/11, All Rights Reserved.
Published with permission by San Pablo Police Department

electronic media will be witnessed by San Pablo Police Department Records/ Services Sergeant or a designated sworn employee throughout the entire process

IT systems that have been used to process, store, or transmit CLETS/NCIC FBI CJI data and/or sensitive and classified information shall not be released from the San Pablo Police Department's control until the equipment has been sanitized and all stored information has been cleared using one of the above methods.

The sanitization of the IT system will be witnessed by the San Pablo Police Department Records/ Services Sergeant or a designated sworn employee throughout the entire process.

Any employee found to have violated this policy may be subject to disciplinary action, up to and including termination.

Copyright Lexipol, LLC 2020/06/11, All Rights Reserved.
Published with permission by San Pablo Police Department

Property and Evidence

804.1 PURPOSE AND SCOPE

This policy provides for the proper collection, storage, and security of evidence and other property. Additionally, this policy provides for the protection of the chain of evidence and those persons authorized to remove and/or destroy property.

804.2 DEFINITIONS

Property - Includes all items of evidence, items taken for safekeeping and found property.

Evidence - Includes items taken or recovered in the course of an investigation that may be used in the prosecution of a case. This includes photographs and latent fingerprints.

Safekeeping - Includes the following types of property:

- Property obtained by the Department for safekeeping such as a firearm
- Personal property of an arrestee not taken as evidence
- Property taken for safekeeping under authority of a law (e.g., Welfare and Institutions Code § 5150 (mentally ill persons))

Found property - Includes property found by an employee or citizen that has no apparent evidentiary value and where the owner cannot be readily identified or contacted.

804.3 PROPERTY HANDLING

Any employee who first comes into possession of any property shall retain such property in his/her possession until it is properly tagged and placed in the designated property locker or storage room along with the property form. Care shall be taken to maintain the chain of custody for all evidence.

Where ownership can be established as to found property with no apparent evidentiary value, such property may be released to the owner without the need for booking. The property form must be completed to document the release of property not booked and the owner shall sign the form acknowledging receipt of the items.

804.3.1 PROPERTY BOOKING PROCEDURE

All property must be booked prior to the employee going off-duty unless otherwise approved by a supervisor. Employees booking property shall observe the following guidelines:

(a) Complete the property form describing each item of property separately, listing all serial numbers, owner's name, finder's name, and other identifying information or markings.

Copyright Lexipol, LLC 2020/06/11, All Rights Reserved.
Published with permission by San Pablo Police Department

(b) The officer shall identify each item of evidence with initials and date on the property sheet.

(c) Complete an evidence/property tag and attach it to each container (i.e., envelope, bag or box) in which the property is stored.

(d) Write the case number on the container.

(e) The original property form shall be submitted with the case report. A copy shall be placed with the property in the temporary property locker, or with the property, if property is stored somewhere other than a property locker.

(f) When the property is too large to be placed in a locker, the item may be retained in the overflow storage. Submit the completed property record into evidence indicating the location of the property.

804.3.2 NARCOTICS AND DANGEROUS DRUGS

All narcotics and dangerous drugs shall be booked separately.Paraphernalia as defined by Health and Safety Code § 11364 shall also be booked separatelyor photogrpahed and destroyed in misdemeanor cases.

The officer seizing the narcotics and dangerous drugs shall place them in the designated locked container. The original property sheet will accompany original report and a second copy is left for the property clerk.

804.3.3 EXPLOSIVES

Officers who encounter a suspected explosive device shall promptly notify their immediate supervisor or the Watch Commander. The bomb squad will be called to handle explosive-related incidents and will be responsible for the handling, storage, sampling and disposal of all suspected explosives.

Explosives will not be retained in the police facility. Only fireworks that are considered stable and safe and road flares or similar signaling devices may be booked into property. All such items shall be stored in proper containers and in an area designated for the storage of flammable materials. The Police Services Technician is responsible for transporting to the Fire Department, on a regular basis, any fireworks or signaling devices that are not retained as evidence.

804.3.4 EXCEPTIONAL HANDLING

Certain property items require a separate process. The following items shall be processed in the described manner:

(a) Bodily fluids such as blood or semen stains shall be air dried prior to booking.

(b) All bicycles and bicycle frames require a property record. Property tags will be securely attached to each bicycle or bicycle frame. The property may be released directly to

Copyright Lexipol, LLC 2020/06/11, All Rights Reserved.
Published with permission by San Pablo Police Department

the property officer, or placed in the bicycle storage area until a property officer can log the property.

(c) All cash in excess of $100.00 shall be counted in the presence of a second officer/ jailer and the property sheet and envelope (if necessary) is to be initialed by both the booking officer and the witnessing officer/jailer.

City property, unless connected to a known criminal case, should be released directly to the appropriate City department. No formal booking is required. In cases where no responsible person can be located, the property should be booked for safekeeping in the normal manner.

804.3.5 RELINQUISHED FIREARMS

Individuals who relinquish firearms pursuant to the provisions of Penal Code § 29850 shall be issued a receipt that describes the firearm, the serial number or other identification of the firearm at the time of relinquishment (Penal Code § 29810).

Relinquished firearms shall be retained for 30 days, after which time they may be destroyed, retained, sold or otherwise transferred, unless (Penal Code § 29810):

(a) A certificate is issued by a judge of a court of record or the District Attorney stating the firearms shall be retained; or

(b) The convicted person provides written notice of an intent to appeal the conviction that necessitated the relinquishment; or

(c) The Automated Firearms System indicates that the firearm was reported lost or stolen.

1. In such event, the firearm shall be restored to the lawful owner as soon as it is no longer needed as evidence, the lawful owner has identified the weapon and provided proof of ownership, and the Department has complied with the requirements of Penal Code § 33850 et seq.

The Police Services Technician shall ensure the Support Services Manager is notified of the relinquished firearm for purposes of updating the Automated Firearms System and the disposition of the firearm for purposes of notifying the California Department of Justice (DOJ) (See the Support Services Policy).

804.4 PACKAGING OF PROPERTY

Certain items require special consideration and shall be booked separately as follows:

(a) Narcotics and dangerous drugs

(b) Firearms (ensure they are unloaded and booked separately from ammunition)

(c) Property with more than one known owner

(d) Paraphernalia as described in Health and Safety Code § 11364

(e) Fireworks

(f) Contraband

Copyright Lexipol, LLC 2020/06/11, All Rights Reserved.
Published with permission by San Pablo Police Department

804.4.1 PACKAGING CONTAINER
Employees shall package all property, except narcotics and dangerous drugs, in a suitable container available for its size. Syringe tubes should be used to package syringes and needles.

A property tag shall be securely attached to the outside of all items or group of items packaged together.

804.4.2 PACKAGING NARCOTICS
The officer seizing narcotics and dangerous drugs shall retain such property in his/her possession until it is properly weighed, packaged, tagged, and placed in the designated narcotics locker, accompanied by two copies of the property record. Prior to packaging and if the quantity allows, a presumptive test should be made on all suspected narcotics. If conducted, the results of this test shall be included in the officer's report.

Narcotics and dangerous drugs shall be packaged in an envelope of appropriate size available in the report room. The booking officer shall initial the sealed envelope and the initials covered with cellophane tape. Narcotics and dangerous drugs shall not be packaged with other property.

A completed property tag shall be attached to the outside of the container. The chain of evidence shall be recorded on the back of this tag.

804.5 RECORDING OF PROPERTY
The Police Services Technician receiving custody of evidence or property shall record his/her signature, the date and time the property was received and where the property will be stored on the property control card.

A property number shall be obtained for each item or group of items. This number shall be recorded on the property tag and the property control card.

Any changes in the location of property held by the San Pablo Police Department shall be noted in the property log.

804.6 PROPERTY CONTROL
Each time the Police Services Technician receives property or releases property to another person, he/she shall enter this information on the property control card. Officers desiring property for court shall contact the Police Services Technician at least one day prior to the court day.

804.6.1 RESPONSIBILITY OF OTHER PERSONNEL
Every time property is released or received, an appropriate entry on the evidence package shall be completed to maintain the chain of possession.

Request for analysis for items other than narcotics or drugs shall be completed on the appropriate forms and submitted to the property officer. This request may be filled out any time after booking of the property or evidence.

Copyright Lexipol, LLC 2020/06/11, All Rights Reserved.
Published with permission by San Pablo Police Department

804.6.2 TRANSFER OF EVIDENCE TO CRIME LABORATORY

The transporting employee will check the evidence out of property, indicating the date and time, and the request for laboratory analysis, and deliver the items to the lab; completing the chain of custody.

804.6.3 STATUS OF PROPERTY

Each person receiving property will make the appropriate entry to document the chain of evidence. Temporary release of property to officers for investigative purposes, or for court, shall be noted on the property control card, stating the date, time and to whom released.

The Police Services Technician shall obtain the signature of the person to whom property is released, and the reason for release. Any employee receiving property shall be responsible for such property until it is properly returned to property or properly released to another authorized person or entity.

The return of the property should be recorded on the property control card, indicating date, time, and the person who returned the property.

804.6.4 AUTHORITY TO RELEASE PROPERTY

A Services Sergeant or Detective Sergeant shall authorize the disposition or release of all evidence and property coming into the care and custody of the Department.

804.6.5 RELEASE OF PROPERTY

All reasonable attempts shall be made to identify the rightful owner of found property or evidence not needed for an investigation.

Release of property shall be made upon receipt of an authorized release form, listing the name and address of the person to whom the property is to be released. The release authorization shall be signed by the authorizing supervisor or detective and must conform to the items listed on the property form or must specify the specific item(s) to be released. Release of all property shall be documented on the property form.

With the exception of firearms and other property specifically regulated by statute, found property and property held for safekeeping shall be held for a minimum of 90 days. During such period, property personnel shall attempt to contact the rightful owner by telephone and/or mail when sufficient identifying information is available. Property not held for any other purpose and not claimed within 90 days after notification (or receipt, if notification is not feasible) may be auctioned to the highest bidder at a properly published public auction. If such property is not sold at auction or otherwise lawfully claimed, it may thereafter be destroyed (Civil Code § 2080.6). The final disposition of all such property shall be fully documented in related reports.

A Police Services Technician shall release the property upon proper identification being presented by the owner for which an authorized release has been received. A signature of the person receiving the property shall be recorded on the original property form. After release of all property entered on the property control card, the card shall be forwarded to the Support Services for filing

Copyright Lexipol, LLC 2020/06/11, All Rights Reserved.
Published with permission by San Pablo Police Department

with the case. If some items of property have not been released the property card will remain with the Property and Evidence Section. Upon release, the proper entry shall be documented in the Property Log.

Under no circumstances shall any firearm be returned to any individual unless and until such person presents valid identification and written notification from the California Department of Justice that conforms to the provisions of Penal Code § 33865.

The Property and Evidence Section Supervisor should also make reasonable efforts to determine whether the person is the subject of any court order preventing the person from possessing a firearm and if so, the firearm should not be released to the person while the order is in effect.

The Department is not required to retain any firearm or other deadly weapon longer than 180 days after notice has been provided to the owner that such firearm or other deadly weapon is available for return. At the expiration of such period, the firearm or other deadly weapon may be processed for disposal in accordance with applicable law (Penal Code § 33875).

804.6.6 DISPUTED CLAIMS TO PROPERTY

Occasionally more than one party may claim an interest in property being held by the Department, and the legal rights of the parties cannot be clearly established. Such property shall not be released until one party has obtained a valid court order or other undisputed right to the involved property.

All parties should be advised that their claims are civil and in extreme situations, legal counsel for the Department may wish to file an interpleader to resolve the disputed claim (Code of Civil Procedure § 386(b)).

804.6.7 CONTROL OF NARCOTICS AND DANGEROUS DRUGS

TheServices Division will be responsible for the storage, control and destruction of all narcotics and dangerous drugs coming into the custody of this department, including paraphernalia as described in Health & Safety Code § 11364.

804.6.8 RELEASE OF FIREARM IN DOMESTIC VIOLENCE MATTERS

Within five days of the expiration of a restraining order issued in a domestic violence matter that required the relinquishment of a firearm, the Police Services Technician shall return the weapon to the owner if the requirements of Penal Code § 33850 and Penal Code § 33855 are met unless the firearm is determined to be stolen, evidence in a criminal investigation or the individual is otherwise prohibited from possessing a firearm (Family Code § 6389(g); Penal Code § 33855).

804.6.9 RELEASE OF FIREARMS AND WEAPONS IN MENTAL ILLNESS MATTERS

Firearms and other deadly weapons confiscated from an individual detained for an evaluation by a mental health professional or subject to the provisions of Welfare and Institutions Code § 8100 or Welfare and Institutions Code § 8103 shall be released or disposed of as follows:

(a) If a petition for a hearing regarding the return of the weapon has been initiated pursuant to Welfare and Institutions Code § 8102(c), the weapon shall be released or disposed of as provided by an order of the court. If the court orders a firearm returned, the firearm

Copyright Lexipol, LLC 2020/06/11, All Rights Reserved.
Published with permission by San Pablo Police Department

shall not be returned unless and until the person presents valid identification and written notification from the California Department of Justice (DOJ) which conforms to the provisions of Penal Code § 33865.

(b) If no petition has been initiated pursuant to Welfare and Institutions Code § 8102(c) and the weapon is not retained as evidence, the Department shall make the weapon available for return. No firearm will be returned unless and until the person presents valid identification and written notification from the California DOJ which conforms to the provisions of Penal Code § 33865.

(c) Unless the person contacts the Department to facilitate the sale or transfer of the firearm to a licensed dealer pursuant to Penal Code § 33870, firearms not returned should be sold, transferred, destroyed or retained as provided in Welfare and Institutions Code § 8102.

804.6.10 RELEASE OF FIREARMS IN GUN VIOLENCE RESTRAINING ORDER MATTERS

Firearms and ammunition that were taken into temporary custody or surrendered pursuant to a gun violence restraining order shall be returned to the restrained person upon the expiration of the order and in accordance with the requirements of Penal Code § 33850 et seq. (Penal Code § 18120).

If the restrained person who owns the firearms or ammunition does not wish to have the firearm or ammunition returned, he/she is entitled to sell or transfer title to a licensed dealer, provided that the firearms or ammunition are legal to own or possess and the restrained person has right to title of the firearms or ammunition (Penal Code § 18120).

If a person other than the restrained person claims title to the firearms or ammunition surrendered pursuant to Penal Code § 18120 and the San Pablo Police Department determines him/her to be the lawful owner, the firearms or ammunition shall be returned in accordance with the requirements of Penal Code § 33850 et seq. (Penal Code § 18120).

Firearms and ammunition that are not claimed are subject to the requirements of Penal Code § 34000.

804.7 DISPOSITION OF PROPERTY

All property not held for evidence in a pending criminal investigation or proceeding, and held for six months or longer where the owner has not been located or fails to claim the property, may be disposed of in compliance with existing laws upon receipt of proper authorization for disposal. The Police Services Technician shall request a disposition or status on all property which has been held in excess of 120 days, and for which no disposition has been received from a supervisor or detective.

804.7.1 EXCEPTIONAL DISPOSITIONS

The following types of property shall be destroyed or disposed of in the manner, and at the time prescribed by law, unless a different disposition is ordered by a court of competent jurisdiction:

Copyright Lexipol, LLC 2020/06/11, All Rights Reserved.
Published with permission by San Pablo Police Department

- Weapons declared by law to be nuisances (Penal Code § 29300; Penal Code § 18010; Penal Code § 32750)
- Animals, birds, and related equipment that have been ordered forfeited by the court (Penal Code § 599a)
- Counterfeiting equipment (Penal Code § 480)
- Gaming devices (Penal Code § 335a)
- Obscene matter ordered to be destroyed by the court (Penal Code § 312)
- Altered vehicles or component parts (Vehicle Code § 10751)
- Narcotics (Health and Safety Code § 11474 et seq.)
- Unclaimed, stolen, or embezzled property (Penal Code § 1411)
- Destructive devices (Penal Code § 19000)
- Sexual assault evidence (Penal Code § 680)

804.7.2 UNCLAIMED MONEY

If found or seized money is no longer required as evidence and remains unclaimed after three years, the Department shall cause a notice to be published each week for a period of two consecutive weeks in a local newspaper of general circulation (Government Code § 50050). Such notice shall state the amount of money, the fund in which it is held and that the money will become the property of the agency on a designated date not less than 45 days and not more than 60 days after the first publication (Government Code § 50051).

Any individual item with a value of less than $15.00, or any amount if the depositor/owner's name is unknown, which remains unclaimed for a year or by order of the court, may be transferred to the general fund without the necessity of public notice (Government Code § 50055).

If the money remains unclaimed as of the date designated in the published notice, the money will become the property of this department to fund official law enforcement operations. Money representing restitution collected on behalf of victims shall either be deposited into the Restitution Fund or used for purposes of victim services.

804.7.3 RETENTION OF BIOLOGICAL EVIDENCE

The Property and Evidence Section Supervisor shall ensure that no biological evidence held by the Department is destroyed without adequate notification to the following persons, when applicable:

(a) The defendant

(b) The defendant’s attorney

(c) The appropriate prosecutor and Attorney General

(d) Any sexual assault victim

(e) The Investigation Division supervisor

Copyright Lexipol, LLC 2020/06/11, All Rights Reserved.
Published with permission by San Pablo Police Department

Biological evidence shall be retained for either a minimum period that has been established by law (Penal Code § 1417.9) or that has been established by the Property and Evidence Section Supervisor, or until the expiration of any imposed sentence that is related to the evidence, whichever time period is greater. Following the retention period, notifications should be made by certified mail and should inform the recipient that the evidence will be destroyed after a date specified in the notice unless a motion seeking an order to retain the sample is filed and served on the Department within 180 days of the date of the notification. A record of all certified mail receipts shall be retained in the appropriate file. Any objection to, or motion regarding, the destruction of the biological evidence should be retained in the appropriate file and a copy forwarded to the Investigation Division supervisor.

Biological evidence related to a homicide shall be retained indefinitely and may only be destroyed with the written approval of the Chief of Police and the head of the applicable prosecutor's office.

Biological evidence or other crime scene evidence from an unsolved sexual assault should not be disposed of prior to expiration of the statute of limitations and shall be retained as required in Penal Code § 680. Even after expiration of an applicable statute of limitations, the Investigation Division supervisor should be consulted and the sexual assault victim shall be notified at least 60 days prior to the disposal (Penal Code § 680). Reasons for not analyzing biological evidence shall be documented in writing (Penal Code § 680.3).

804.8 INSPECTIONS OF THE EVIDENCE ROOM

(a) On a monthly basis, the supervisor of the evidence custodian shall make an inspection of the evidence storage facilities and practices to ensure adherence to appropriate policies and procedures.

(b) Unannounced inspections of evidence storage areas shall be conducted annually as directed by the Chief of Police.

(c) An annual audit of evidence held by the Department shall be conducted by a Division Commander (as appointed by the Chief of Police) not routinely or directly connected with evidence control.

(d) Whenever a change is made in personnel who have access to the evidence room, an inventory of all evidence/property shall be made by an individual not associated to the property room or function to ensure that records are correct and all evidence property is accounted for.

Copyright Lexipol, LLC 2020/06/11, All Rights Reserved.
Published with permission by San Pablo Police Department

Restoration of Firearm Serial Numbers

808.1 PURPOSE AND SCOPE

To develop standards, methodologies, and safety protocols for the recovery of obliterated serial numbers from firearms and other objects using procedures that are accepted as industry standards in the forensic community. All personnel who are involved in the restoration of serial numbers will observe the following guidelines. This policy complies with Penal Code § 11108.9.

808.2 PROCEDURE

Any firearm coming into the possession of the San Pablo Police Department as evidence, found property, etc., where the serial numbers have been removed or obliterated will be processed in the following manner:

808.2.1 PRELIMINARY FIREARM EXAMINATION

(a) Always keep the muzzle pointed in a safe direction. Be sure the firearm is in an unloaded condition. This includes removal of the ammunition source (e.g., the detachable magazine, contents of the tubular magazine) as well as the chamber contents.

(b) If the firearm is corroded shut or in a condition that would preclude inspection of the chamber contents, treat the firearm as if it is loaded. Make immediate arrangements for a firearms examiner or other qualified examiner to render the firearm safe.

(c) Accurately record/document the condition of the gun when received. Note the positions of the various components such as the safeties, cylinder, magazine, slide, hammer, etc. Accurately record/document cylinder chamber and magazine contents. Package the ammunition separately.

(d) If the firearm is to be processed for fingerprints or trace evidence, process before the serial number restoration is attempted. First record/document important aspects such as halos on the revolver cylinder face or other relevant evidence that might be obscured by the fingerprinting chemicals.

808.2.2 PROPERTY BOOKING PROCEDURE

Any employee taking possession of a firearm with removed/obliterated serial numbers shall book the firearm into property following standard procedures. The employee booking the firearm shall indicate on the property form that serial numbers have been removed or obliterated.

808.2.3 OFFICER RESPONSIBILITY

The Police Services Technician receiving a firearm when the serial numbers have been removed or obliterated shall arrange for the firearm to be transported to the crime lab for restoration and maintain the chain of evidence.

Copyright Lexipol, LLC 2020/06/11, All Rights Reserved.
Published with permission by San Pablo Police Department

808.2.4 DOCUMENTATION

Case reports are prepared in order to document the chain of custody and the initial examination and handling of evidence from the time it is received/collected until it is released.

This report must include a record of the manner in which and/or from whom the firearm was received. This may appear on the request form or property form depending on the type of evidence.

808.2.5 FIREARM TRACE

After the serial number has been restored (or partially restored) by the criminalistics laboratory, the Police Services Technician will complete a Bureau of Alcohol, Tobacco, Firearms and Explosives (ATF) National Tracing Center (NTC) Obliterated Serial Number Trace Request Form (ATF 3312.1-OBL) and forward the form to the NTC in Falling Waters, West Virginia or enter the data into the ATF eTrace system.

808.3 OTHER CONSIDERATIONS

Exemplar bullets and cartridge cases from the firearm, depending upon acceptance criteria and protocol, may be submitted either to the DRUGFIRE or IBIS National Integrated Ballistic Information Network (NIBIN) Program for search against evidence from previous crimes.

Copyright Lexipol, LLC 2020/06/11, All Rights Reserved.
Published with permission by San Pablo Police Department

Records Maintenance and Release

810.1 PURPOSE AND SCOPE

This policy provides guidance on the maintenance and release of department records. Protected information is separately covered in the Protected Information Policy.

810.2 POLICY

The San Pablo Police Department is committed to providing public access to records in a manner that is consistent with the California Public Records Act (Government Code § 6250 et seq.).

810.3 CUSTODIAN OF RECORDS RESPONSIBILITIES

The Chief of Police shall designate a Custodian of Records. The responsibilities of the Custodian of Records include but are not limited to:

(a) Managing the records management system for the Department, including the retention, archiving, release, and destruction of department public records.

(b) Maintaining and updating the department records retention schedule including:

1. Identifying the minimum length of time the Department must keep records.
2. Identifying the department division responsible for the original record.

(c) Establishing rules regarding the inspection and copying of department public records as reasonably necessary for the protection of such records (Government Code § 6253).

(d) Identifying records or portions of records that are confidential under state or federal law and not open for inspection or copying.

(e) Establishing rules regarding the processing of subpoenas for the production of records.

(f) Ensuring a current schedule of fees for public records as allowed by law is available (Government Code § 6253).

(g) Determining how the department's website may be used to post public records in accordance with Government Code § 6253.

(h) Ensuring that all department current standards, policies, practices, operating procedures, and education and training materials are posted on the department website in accordance with Penal Code § 13650.

(i) Ensuring that public records posted on the Department website meet the requirements of Government Code § 6253.10 including but not limited to posting in an open format where a record may be retrieved, downloaded, indexed, and searched by a commonly used internet search application.

(j) Ensuring that a list and description, when applicable, of enterprise systems (as defined by Government Code § 6270.5) is publicly available upon request and posted in a prominent location on the Department’s website.

Copyright Lexipol, LLC 2020/06/11, All Rights Reserved.
Published with permission by San Pablo Police Department

810.4 PROCESSING REQUESTS FOR PUBLIC RECORDS

Any department member who receives a request for any record shall route the request to the Custodian of Records or the authorized designee.

810.4.1 REQUESTS FOR RECORDS

Any member of the public, including the media and elected officials, may access unrestricted records of this department, during regular business hours by submitting a written and signed request that reasonably describes each record sought and paying any associated fees (Government Code § 6253).

The processing of requests for any record is subject to the following (Government Code § 6253):

(a) The Department is not required to create records that do not exist.

(b) Victims of an incident or their authorized representative shall not be required to show proof of legal presence in the United States to obtain department records or information. If identification is required, a current driver's license or identification card issued by any state in the United States, a current passport issued by the United States or a foreign government with which the United States has a diplomatic relationship or current Matricula Consular card is acceptable (Government Code § 6254.30).

(c) Either the requested record or the reason for non-disclosure will be provided promptly, but no later than 10 days from the date of request, unless unusual circumstances preclude doing so. If more time is needed, an extension of up to 14 additional days may be authorized by the Custodian of Records or the authorized designee. If an extension is authorized, the Department shall provide the requester written notice that includes the reason for the extension and the anticipated date of the response.

1. When the request does not reasonably describe the records sought, the Custodian of Records shall assist the requester in making the request focused and effective in a way to identify the records or information that would be responsive to the request including providing assistance for overcoming any practical basis for denying access to the records or information. The Custodian of Records shall also assist in describing the information technology and physical location in which the record exists (Government Code § 6253.1).

2. If the record requested is available on the department website, the requester may be directed to the location on the website where the record is posted. If the requester is unable to access or reproduce the record, a copy of the record shall be promptly provided.

(d) Upon request, a record shall be provided in an electronic format utilized by the Department. Records shall not be provided only in electronic format unless specifically requested (Government Code § 6253.9).

(e) When a record contains material with release restrictions and material that is not subject to release restrictions, the restricted material shall be redacted and the unrestricted material released.

1. A copy of the redacted release should be maintained in the case file for proof of what was actually released and as a place to document the reasons for

Copyright Lexipol, LLC 2020/06/11, All Rights Reserved.
Published with permission by San Pablo Police Department

the redactions. If the record is audio or video, a copy of the redacted audio/video release should be maintained in the department-approved media storage system and a notation should be made in the case file to document the release and the reasons for the redacted portions.

(f) If a record request is denied in whole or part, the requester shall be provided a written response that includes the statutory exemption for withholding the record or facts that the public interest served by nondisclosure outweighs the interest served by disclosure (Government Code § 6255). The written response shall also include the names, titles or positions of each person responsible for the denial.

810.5 RELEASE RESTRICTIONS

Examples of release restrictions include:

(a) Personal identifying information, including an individual's photograph; Social Security and driver identification numbers; name, address, and telephone number; and medical or disability information that is contained in any driver license record, motor vehicle record, or any department record including traffic collision reports, are restricted except as authorized by the Department, and only when such use or disclosure is permitted or required by law to carry out a legitimate law enforcement purpose (18 USC § 2721; 18 USC § 2722).

(b) Social Security numbers (Government Code § 6254.29).

(c) Personnel records, medical records, and similar records which would involve an unwarranted invasion of personal privacy except as allowed by law (Government Code § 6254; Penal Code § 832.7; Penal Code § 832.8; Evidence Code § 1043 et seq.).

1. Peace officer personnel records that are deemed confidential shall not be made public or otherwise released to unauthorized individuals or entities absent a valid court order.

2. The identity of any officer subject to any criminal or administrative investigation shall not be released without the consent of the involved officer, prior approval of the Chief of Police, or as required by law.

(d) Victim information that may be protected by statutes, including victims of certain crimes who have requested that their identifying information be kept confidential, victims who are minors, and victims of certain offenses (e.g., sex crimes or human trafficking, Penal Code § 293). Addresses and telephone numbers of a victim or a witness to any arrested person or to any person who may be a defendant in a criminal action shall not be disclosed, unless it is required by law (Government Code § 6254; Penal Code § 841.5).

1. Victims of certain offenses (e.g., domestic violence, sexual assault, stalking, human trafficking, adult abuse) or their representatives shall be provided, upon request and without charge, one copy of all incident report face sheets, one copy of all incident reports, or both, pursuant to the requirements and time frames of Family Code § 6228.

Copyright Lexipol, LLC 2020/06/11, All Rights Reserved.
Published with permission by San Pablo Police Department

2. Victims of sexual assault, upon written request, shall be provided a free copy of the initial crime report regardless of whether the report has been closed. Personal identifying information may be redacted (Penal Code § 680.2(b)).

(e) Video or audio recordings created during the commission or investigation of the crime of rape, incest, sexual assault, domestic violence, or child abuse that depicts the face, intimate body part, or voice of a victim of the incident except as provided by Government Code § 6254.4.5.

(f) Information involving confidential informants, intelligence information, information that would endanger the safety of any person involved, or information that would endanger the successful completion of the investigation or a related investigation. This includes analysis and conclusions of investigating officers (Evidence Code § 1041; Government Code § 6254).

1. Absent a statutory exemption to the contrary or other lawful reason to deem information from reports confidential, information from unrestricted agency reports shall be made public as outlined in Government Code § 6254(f).

(g) Local criminal history information including but not limited to arrest history and disposition, and fingerprints shall only be subject to release to those agencies and individuals set forth in Penal Code § 13300.

1. All requests from criminal defendants and their authorized representatives (including attorneys) shall be referred to the District Attorney, City Attorney, or the courts pursuant to Penal Code § 1054.5.

(h) Certain types of reports involving but not limited to child abuse and molestation (Penal Code § 11167.5), elder and dependent abuse (Welfare and Institutions Code § 15633), and juveniles (Welfare and Institutions Code § 827).

(i) Sealed autopsy and private medical information concerning a murdered child with the exceptions that allow dissemination of those reports to law enforcement agents, prosecutors, defendants, or civil litigants under state and federal discovery laws (Code of Civil Procedure §130).

(j) Information contained in applications for licenses to carry firearms or other files that indicates when or where the applicant is vulnerable or which contains medical or psychological information (Government Code § 6254).

(k) Traffic collision reports (and related supplemental reports) shall be considered confidential and subject to release only to the California Highway Patrol, Department of Motor Vehicles (DMV), other law enforcement agencies, and those individuals and their authorized representatives set forth in Vehicle Code § 20012.

(l) Any record created exclusively in anticipation of potential litigation involving this department (Government Code § 6254).

(m) Any memorandum from legal counsel until the pending litigation has been adjudicated or otherwise settled (Government Code § 6254.25).

(n) Records relating to the security of the department's electronic technology systems (Government Code § 6254.19).

Copyright Lexipol, LLC 2020/06/11, All Rights Reserved.
Published with permission by San Pablo Police Department

(o) A record of a civilian complaint, or the investigations, findings, or dispositions of that complaint if the complaint is frivolous, as defined by Code of Civil Procedure § 128.5, or if the complaint is unfounded (Penal Code § 832.7 (b)(8)).

(p) Any other record not addressed in this policy shall not be subject to release where such record is exempt or prohibited from disclosure pursuant to state or federal law, including but not limited to provisions of the Evidence Code relating to privilege (Government Code § 6254).

(q) Information connected with juvenile court proceedings or the detention or custody of a juvenile. Federal officials may be required to obtain a court order to obtain certain juvenile information (Welfare and Institutions Code § 827.9; Welfare and Institutions Code § 831).

810.6 SUBPOENAS AND DISCOVERY REQUESTS

Any member who receives a subpoena duces tecum or discovery request for records should promptly contact a supervisor and the Custodian of Records for review and processing. While a subpoena duces tecum may ultimately be subject to compliance, it is not an order from the court that will automatically require the release of the requested information.

Generally, discovery requests and subpoenas from criminal defendants and their authorized representatives (including attorneys) should be referred to the District Attorney, City Attorney or the courts.

All questions regarding compliance with any subpoena duces tecum or discovery request should be promptly referred to legal counsel for the Department so that a timely response can be prepared.

810.7 RELEASED RECORDS TO BE MARKED

Each page of any written record released pursuant to this policy should be stamped in a colored ink or otherwise marked to indicate the department name and to whom the record was released.

Each audio/video recording released should include the department name and to whom the record was released.

810.8 SEALED RECORD ORDERS

Sealed record orders received by the Department shall be reviewed for appropriate action by the Custodian of Records. The Custodian of Records shall seal such records as ordered by the court. Records may include but are not limited to a record of arrest, investigation, detention, or conviction. Once the record is sealed, members shall respond to any inquiry as though the record did not exist (Penal Code § 851.8; Welfare and Institutions Code § 781).

When an arrest record is sealed pursuant to Penal Code § 851.87, Penal Code § 851.90, Penal Code § 851.91, Penal Code § 1000.4, or Penal Code § 1001.9, the Support Services Manager shall ensure that the required notations on local summary criminal history information and police

Copyright Lexipol, LLC 2020/06/11, All Rights Reserved.
Published with permission by San Pablo Police Department

investigative reports are made. Sealed records may be disclosed or used as authorized by Penal Code § 851.92.

810.9 SECURITY BREACHES

The Support Services Manager shall ensure notice is given anytime there is a reasonable belief an unauthorized person has acquired either unencrypted personal identifying information or encrypted personal information along with the encryption key or security credential stored in any Department information system (Civil Code § 1798.29).

Notice shall be given as soon as reasonably practicable to all individuals whose information may have been acquired. The notification may be delayed if the Department determines that notification will impede a criminal investigation or any measures necessary to determine the scope of the breach and restore the reasonable integrity of the data system.

For the purposes of this requirement, personal identifying information includes an individual's first name or first initial and last name in combination with any one or more of the following:

- Social Security number
- Driver license number, California identification card number, tax identification number, passport number, military identification number, or other unique identification number issued on a government document commonly used to verify the identity of a specific individual
- Account number or credit or debit card number, in combination with any required security code, access code or password that would permit access to an individual's financial account
- Medical information
- Health insurance information
- A username or email address, in combination with a password or security question and answer that permits access to an online account
- Information or data collected by Automated License Plate Reader (ALPR) technology
- Unique biometric data

810.9.1 FORM OF NOTICE

(a) The notice shall be written in plain language, be consistent with the format provided in Civil Code § 1798.29 and include, to the extent possible, the following:

1. The date of the notice.
2. Name and contact information for the San Pablo Police Department.
3. A list of the types of personal information that were or are reasonably believed to have been acquired.
4. The estimated date or date range within which the security breach occurred.

Copyright Lexipol, LLC 2020/06/11, All Rights Reserved.
Published with permission by San Pablo Police Department

5. Whether the notification was delayed as a result of a law enforcement investigation.
6. A general description of the security breach.
7. The toll-free telephone numbers and addresses of the major credit reporting agencies, if the breach exposed a Social Security number or a driver license or California identification card number.

(b) The notice may also include information about what the San Pablo Police Department has done to protect individuals whose information has been breached and may include information on steps that the person whose information has been breached may take to protect him/herself (Civil Code § 1798.29).

(c) When a breach involves an online account, and only a username or email address in combination with either a password or security question and answer that would permit access to an online account, and no other personal information has been breached (Civil Code § 1798.29):

1. Notification may be provided electronically or in another form directing the person to promptly change either his/her password or security question and answer, as applicable, or to take other appropriate steps to protect the online account with the Department in addition to any other online accounts for which the person uses the same username or email address and password or security question and answer.
2. When the breach involves an email address that was furnished by the San Pablo Police Department, notification of the breach should not be sent to that email address but should instead be made by another appropriate medium as prescribed by Civil Code § 1798.29.

810.9.2 MANNER OF NOTICE

(a) Notice may be provided by one of the following methods (Civil Code § 1798.29):

1. Written notice.
2. Electronic notice if the notice provided is consistent with the provisions regarding electronic records and signatures set forth in 15 USC § 7001.
3. Substitute notice if the cost of providing notice would exceed $250,000, the number of individuals exceeds 500,000 or the Department does not have sufficient contact information. Substitute notice shall consist of all of the following:

   (a) Email notice when the Department has an email address for the subject person.

   (b) Conspicuous posting of the notice on the department's webpage for a minimum of 30 days.
4. Notification to major statewide media and the California Information Security Office within the California Department of Technology.

Copyright Lexipol, LLC 2020/06/11, All Rights Reserved.
Published with permission by San Pablo Police Department

(b) If a single breach requires the Department to notify more than 500 California residents, the Department shall electronically submit a sample copy of the notification, excluding any personally identifiable information, to the Attorney General.

810.10 RELEASE OF AUDIO OR VIDEO RECORDINGS RELATED TO CRITICAL INCIDENTS

Video and audio recordings related to critical incidents shall be released upon a proper public record request and subject to delayed release, redaction, and other release restrictions as provided by law (Government Code § 6254(f)(4)).

For purposes of this section, a video or audio recording relates to a critical incident if it depicts an incident involving the discharge of a firearm at a person by an officer, or depicts an incident in which the use of force by an officer against a person resulted in death or in great bodily injury (as defined by Penal Code § 243(f)(4)) (Government Code § 6254(f)(4)).

The Custodian of Records should work as appropriate with the Chief of Police or the Internal Affairs Unit supervisor in determining what recordings may qualify for disclosure when a request for a recording is received and if the requested recording is subject to delay from disclosure, redaction, or other release restrictions.

810.10.1 DELAY OF RELEASE

Disclosure of critical incident recordings during active criminal or administrative investigations may be delayed as follows if disclosure would substantially interfere with the investigation, such as by endangering the safety of a witness or a confidential source:

(a) Disclosure may be delayed up to 45 days from the date the Department knew or reasonably should have known about the incident.

(b) Delay of disclosure may continue after the initial 45 days and up to one year if the Department demonstrates that disclosure would substantially interfere with the investigation.

(c) Any delay of disclosure longer than one year must be supported by clear and convincing evidence that disclosure would substantially interfere with the investigation (Government Code § 6254(f)(4)).

810.10.2 NOTICE OF DELAY OF RELEASE

When there is justification to delay disclosure of a recording, the Custodian of Records shall provide written notice to the requester as follows (Government Code § 6254(f)(4)):

(a) During the initial 45 days, the Custodian of Records shall provide the requester with written notice of the specific basis for the determination that disclosure would substantially interfere with the investigation. The notice shall also include the estimated date for the disclosure.

(b) When delay is continued after the initial 45 days, the Custodian of Records shall promptly provide the requester with written notice of the specific basis for the determination that the interest in preventing interference with an active investigation outweighs the public interest in the disclosure, and the estimated date for the

Copyright Lexipol, LLC 2020/06/11, All Rights Reserved.
Published with permission by San Pablo Police Department

disclosure. The Custodian of Records should work with the Chief of Police in reassessing the decision to continue withholding a recording and notify the requester every 30 days.

Recordings withheld shall be disclosed promptly when the specific basis for withholding the recording is resolved.

810.10.3 REDACTION

If the Custodian of Records, in consultation with the Chief of Police or authorized designee, determines that specific portions of the recording may violate the reasonable expectation of privacy of a person depicted in the recording, the Department should use redaction technology to redact portions of recordings made available for release. The redaction should not interfere with the viewer's ability to fully, completely, and accurately comprehend the events captured in the recording, and the recording should not otherwise be edited or altered (Government Code § 6254(f)(4)).

If any portions of a recording are withheld to protect the reasonable expectation of privacy of a person depicted in the recording, the Custodian of Records shall provide in writing to the requester the specific basis for the expectation of privacy and the public interest served (Government Code § 6254(f)(4)).

810.10.4 RECORDINGS WITHHELD FROM PUBLIC DISCLOSURE

If the reasonable expectation of privacy of a person depicted in the recording cannot adequately be protected through redaction, and that interest outweighs the public interest in disclosure, the Department may withhold the recording from the public, except that the recording, either redacted or unredacted, shall be disclosed promptly, upon request, to any of the following (Government Code § 6254(f)(4)):

(a) The person in the recording whose privacy is to be protected, or his/her authorized representative.

(b) If the person is a minor, the parent or legal guardian of the person whose privacy is to be protected.

(c) If the person whose privacy is to be protected is deceased, an heir, beneficiary, designated immediate family member, or authorized legal representative of the deceased person whose privacy is to be protected.

If the Department determines that this disclosure would substantially interfere with an active criminal or administrative investigation, the Custodian of Records shall provide the requester with written notice of the specific basis for the determination and the estimated date of disclosure (Government Code § 6254(f)(4)).

The Department may continue to delay release of the recording from the public for 45 days with extensions as provided in this policy (Government Code § 6254(f)(4)(A)).

Copyright Lexipol, LLC 2020/06/11, All Rights Reserved.
Published with permission by San Pablo Police Department

Protected Information

812.1 PURPOSE AND SCOPE

The purpose of this policy is to provide guidelines for the access, transmission, release and security of protected information by members of the San Pablo Police Department. This policy addresses the protected information that is used in the day-to-day operation of the Department and not the public records information covered in the Records Maintenance and Release Policy.

812.1.1 DEFINITIONS

Definitions related to this policy include:

Protected information - Any information or data that is collected, stored or accessed by members of the San Pablo Police Department and is subject to any access or release restrictions imposed by law, regulation, order or use agreement. This includes all information contained in federal, state or local law enforcement databases that is not accessible to the public.

812.2 POLICY

Members of the San Pablo Police Department will adhere to all applicable laws, orders, regulations, use agreements and training related to the access, use, dissemination and release of protected information.

812.3 RESPONSIBILITIES

The Chief of Police shall select a member of the Department to coordinate the use of protected information.

The responsibilities of this position include, but are not limited to:

(a) Ensuring member compliance with this policy and with requirements applicable to protected information, including requirements for the National Crime Information Center (NCIC) system, National Law Enforcement Telecommunications System (NLETS), Department of Motor Vehicle (DMV) records and California Law Enforcement Telecommunications System (CLETS).

(b) Developing, disseminating and maintaining procedures that adopt or comply with the U.S. Department of Justice's current Criminal Justice Information Services (CJIS) Security Policy.

(c) Developing, disseminating and maintaining any other procedures necessary to comply with any other requirements for the access, use, dissemination, release and security of protected information.

(d) Developing procedures to ensure training and certification requirements are met.

(e) Resolving specific questions that arise regarding authorized recipients of protected information.

Copyright Lexipol, LLC 2020/06/11, All Rights Reserved.
Published with permission by San Pablo Police Department

(f) Ensuring security practices and procedures are in place to comply with requirements applicable to protected information.

812.4 ACCESS TO PROTECTED INFORMATION

Protected information shall not be accessed in violation of any law, order, regulation, user agreement, San Pablo Police Department policy or training. Only those members who have completed applicable training and met any applicable requirements, such as a background check, may access protected information, and only when the member has a legitimate work-related reason for such access.

Unauthorized access, including access for other than a legitimate work-related purpose, is prohibited and may subject a member to administrative action pursuant to the Personnel Complaints Policy and/or criminal prosecution.

812.4.1 PENALTIES FOR MISUSE OF RECORDS

It is a misdemeanor to furnish, buy, receive or possess Department of Justice criminal history information without authorization by law (Penal Code § 11143).

Authorized persons or agencies violating state regulations regarding the security of Criminal Offender Record Information (CORI) maintained by the California Department of Justice may lose direct access to CORI (11 CCR 702).

812.5 RELEASE OR DISSEMINATION OF PROTECTED INFORMATION

Protected information may be released only to authorized recipients who have both a right to know and a need to know.

A member who is asked to release protected information that should not be released should refer the requesting person to a supervisor or to the Support Services Manager for information regarding a formal request.

Unless otherwise ordered or when an investigation would be jeopardized, protected information maintained by the Department may generally be shared with authorized persons from other law enforcement agencies who are assisting in the investigation or conducting a related investigation. Any such information should be released through the Support Services to ensure proper documentation of the release (see the Records Maintenance and Release Policy).

Protected information, such as Criminal Justice Information (CJI), which includes Criminal History Record Information (CHRI), should generally not be transmitted by radio, cellular telephone or any other type of wireless transmission to members in the field or in vehicles through any computer or electronic device, except in cases where there is an immediate need for the information to further an investigation or where circumstances reasonably indicate that the immediate safety of officers, other department members or the public is at risk.

Nothing in this policy is intended to prohibit broadcasting warrant information.

Copyright Lexipol, LLC 2020/06/11, All Rights Reserved.
Published with permission by San Pablo Police Department

812.5.1 REVIEW OF CRIMINAL OFFENDER RECORD
Individuals requesting to review their own California criminal history information shall be referred to the Department of Justice (Penal Code § 11121).

Individuals shall be allowed to review their arrest or conviction record on file with the Department after complying with all legal requirements regarding authority and procedures in Penal Code § 11120 through Penal Code § 11127 (Penal Code § 13321).

812.6 SECURITY OF PROTECTED INFORMATION

The Chief of Police will select a member of the Department to oversee the security of protected information.

The responsibilities of this position include, but are not limited to:

(a) Developing and maintaining security practices, procedures and training.

(b) Ensuring federal and state compliance with the CJIS Security Policy and the requirements of any state or local criminal history records systems.

(c) Establishing procedures to provide for the preparation, prevention, detection, analysis and containment of security incidents including computer attacks.

(d) Tracking, documenting and reporting all breach of security incidents to the Chief of Police and appropriate authorities.

812.6.1 MEMBER RESPONSIBILITIES
Members accessing or receiving protected information shall ensure the information is not accessed or received by persons who are not authorized to access or receive it. This includes leaving protected information, such as documents or computer databases, accessible to others when it is reasonably foreseeable that unauthorized access may occur (e.g., on an unattended table or desk; in or on an unattended vehicle; in an unlocked desk drawer or file cabinet; on an unattended computer terminal).

812.7 TRAINING

All members authorized to access or release protected information shall complete a training program that complies with any protected information system requirements and identifies authorized access and use of protected information, as well as its proper handling and dissemination.

Copyright Lexipol, LLC 2020/06/11, All Rights Reserved.
Published with permission by San Pablo Police Department

Computers and Digital Evidence

814.1 PURPOSE AND SCOPE

This policy establishes procedures for the seizure and storage of computers, personal communications devices (PCDs) digital cameras, digital recorders and other electronic devices that are capable of storing digital information; and for the preservation and storage of digital evidence. All evidence seized and/or processed pursuant to this policy shall be done so in compliance with clearly established Fourth Amendment and search and seizure provisions.

814.2 SEIZING COMPUTERS AND RELATED EVIDENCE

When seizing a computer and accessories the following steps should be taken:

(a) Photograph each item, front and back, specifically including cable connections to other items. Look for a phone line or cable to a modem for Internet access.

(b) Do not overlook the possibility of the presence of physical evidence on and around the hardware relevant to the particular investigation such as fingerprints, biological or trace evidence, and/or documents.

(c) If the computer is off, do not turn it on.

(d) If the computer is on, do not shut it down normally and do not click on anything or examine any files.

1. Photograph the screen, if possible, and note any programs or windows that appear to be open and running.
2. Disconnect the power cable from the back of the computer box or if a portable notebook style, disconnect any power cable from the case and remove the battery).

(e) Label each item with case number, evidence sheet number, and item number.

(f) Handle and transport the computer and storage media (e.g., tape, discs, memory cards, flash memory, external drives) with care so that potential evidence is not lost.

(g) Log all computer items in the Property Room. Do not store computers where normal room temperature and humidity is not maintained.

(h) At minimum, officers should document the following in related reports:

1. Where the computer was located and whether or not it was in operation.
2. Who was using it at the time.
3. Who claimed ownership.
4. If it can be determined, how it was being used.

Copyright Lexipol, LLC 2020/06/11, All Rights Reserved.
Published with permission by San Pablo Police Department

(i) In most cases when a computer is involved in criminal acts and is in the possession of the suspect, the computer itself and all storage devices (hard drives, tape drives, and disk drives) should be seized along with all media. Accessories (printers, monitors, mouse, scanner, keyboard, cables, software and manuals) should not be seized unless as a precursor to forfeiture.

814.2.1 BUSINESS OR NETWORKED COMPUTERS

If the computer belongs to a business or is part of a network, it may not be feasible to seize the entire computer. Cases involving networks require specialized handling. Officers should contact a certified forensic computer examiner for instructions or a response to the scene. It may be possible to perform an on-site inspection, or to image the hard drive only of the involved computer. This should only be done by someone specifically trained in processing computers for evidence.

814.2.2 FORENSIC EXAMINATION OF COMPUTERS

If an examination of the contents of the computer's hard drive, or floppy disks, compact discs, or any other storage media is required, forward the following items to a computer forensic examiner:

(a) Copy of report(s) involving the computer, including the Evidence/Property sheet.

(b) Copy of a consent to search form signed by the computer owner or the person in possession of the computer, or a copy of a search warrant authorizing the search of the computer hard drive for evidence relating to investigation.

(c) List the items to search for (e.g., photographs, financial records, e-mail, documents).

(d) An exact duplicate of the hard drive or disk will be made using a forensic computer and a forensic software program by someone trained in the examination of computer storage devices for evidence.

814.3 SEIZING DIGITAL STORAGE MEDIA

Digital storage media including hard drives, floppy discs, CD's, DVD's, tapes, memory cards, or flash memory devices should be seized and stored in a manner that will protect them from damage.

(a) If the media has a write-protection tab or switch, it should be activated.

(b) Do not review, access or open digital files prior to submission. If the information is needed for immediate investigation request the Property and Evidence Section to copy the contents to an appropriate form of storage media.

(c) Many kinds of storage media can be erased or damaged by magnetic fields. Keep all media away from magnetic devices, electric motors, radio transmitters or other sources of magnetic fields.

(d) Do not leave storage media where they would be subject to excessive heat such as in a parked vehicle on a hot day.

(e) Use plastic cases designed to protect the media, or other protective packaging, to prevent damage.

Copyright Lexipol, LLC 2020/06/11, All Rights Reserved.
Published with permission by San Pablo Police Department

814.4 SEIZING PCD'S

Personal communication devices such as cell phones, PDA's or other hand-held devices connected to any communication network must be handled with care to preserve evidence that may be on the device including messages, stored data and/or images.

(a) Officers should use caution when attempting to access, review or search the contents of such devices prior to examination by a forensic expert. Unsent messages can be lost, data can be inadvertently deleted and incoming messages can override stored messages.

(b) Do not turn the device on or off. The device should be placed in a solid metal container such as a paint can or in a faraday bag, to prevent the device from sending or receiving information from its host network.

(c) When seizing the devices, also seize the charging units and keep them plugged in to the chargers until they can be examined. If the batteries go dead all the data may be lost.

814.5 DIGITAL EVIDENCE RECORDED BY OFFICERS

Officers handling and submitting recorded and digitally stored evidence from digital cameras and audio or video recorders will comply with these procedures to ensure the integrity and admissibility of such evidence.

814.5.1 COLLECTION OF DIGITAL EVIDENCE

Once evidence is recorded it shall not be erased, deleted or altered in any way prior to submission. All photographs taken will be preserved regardless of quality, composition or relevance. Video and audio files will not be altered in any way.

814.5.2 SUBMISSION OF DIGITAL MEDIA

The following are required procedures for the submission of digital media used by cameras or other recorders:

(a) Officers are authorized to review or copy memory cards, then log the original media into evidence.

814.5.3 DOWNLOADING OF DIGITAL FILES

Digital information such as video or audio files recorded on devices using internal memory must be downloaded to storage media. The following procedures are to be followed:

(a) Files should not be opened or reviewed prior to downloading and storage.

(b) Where possible, the device should be connected to a computer and the files accessed directly from the computer directory or downloaded to a folder on the host computer for copying to the storage media.

Copyright Lexipol, LLC 2020/06/11, All Rights Reserved.
Published with permission by San Pablo Police Department

814.5.4 PRESERVATION OF DIGITAL EVIDENCE

(a) Once placed into evidence, only evidence technicians are authorized to copy original digital media. The original digital media shall remain in evidence and shall remain unaltered.

(b) Digital images that are enhanced to provide a better quality photograph for identification and investigative purposes must only be made from a copy of the original media.

(c) If any enhancement is done to the copy of the original, it shall be noted in the corresponding incident report.

Copyright Lexipol, LLC 2020/06/11, All Rights Reserved.
Published with permission by San Pablo Police Department

Chapter 9 - Custody

Copyright Lexipol, LLC 2020/06/11, All Rights Reserved.
Published with permission by San Pablo Police Department

Temporary Custody of Adults

900.1 PURPOSE AND SCOPE

This policy provides guidelines to address the health and safety of adults taken into temporary custody by members of the San Pablo Police Department for processing prior to being released or transferred to a housing or other type of facility.

Temporary custody of juveniles is addressed in the Temporary Custody of Juveniles Policy. Juveniles will not be permitted where adults in custody are being held.

Custodial searches are addressed in the Custodial Searches Policy.

900.1.1 DEFINITIONS

Definitions related to this policy include:

Holding cell/cell - Any locked enclosure for the custody of an adult or any other enclosure that prevents the occupants from being directly visually monitored at all times by a member of the Department.

Safety checks - Direct, visual observation by a member of this department performed at random intervals, within time frames prescribed in this policy, to provide for the health and welfare of adults in temporary custody.

Temporary custody - The time period an adult is in custody at the San Pablo Police Department prior to being released or transported to a housing or other type of facility.

900.2 POLICY

The San Pablo Police Department is committed to releasing adults from temporary custody as soon as reasonably practicable, and to keeping adults safe while in temporary custody at the Department. Adults should be in temporary custody only for as long as reasonably necessary for investigation, processing, transfer or release.

900.3 GENERAL CRITERIA AND SUPERVISION

No adult should be in temporary custody for longer than six hours.

900.3.1 INDIVIDUALS WHO SHOULD NOT BE IN TEMPORARY CUSTODY

Individuals who exhibit certain behaviors or conditions should not be in temporary custody at the San Pablo Police Department, but should be transported to a jail facility, a medical facility or other type of facility as appropriate. These include:

(a) Any individual who is unconscious or has been unconscious while being taken into custody or while being transported.

(b) Any individual who has a medical condition, including pregnancy, that may require medical attention, supervision or medication while in temporary custody.

(c) Any individual who is seriously injured.

Copyright Lexipol, LLC 2020/06/11, All Rights Reserved.
Published with permission by San Pablo Police Department

(d) Individuals who are a suspected suicide risk (see the Mental Illness Commitments Policy).

1. If the officer taking custody of an individual believes that he/she may be a suicide risk, the officer shall ensure continuous direct supervision until evaluation, release or a transfer to an appropriate facility is completed (15 CCR 1219).

(e) Individuals who are obviously in crisis, as defined in the Crisis Intervention Incidents Policy.

(f) Individuals who are under the influence of alcohol, a controlled substance or any substance to the degree that may require medical attention, or who have ingested any substance that poses a significant risk to their health, whether or not they appear intoxicated.

(g) Any individual who has exhibited extremely violent or continuously violent behavior including behavior that results in the destruction of property or demonstrates an intent to cause physical harm to him/herself or others (15 CCR 1053; 15 CCR 1055).

(h) Any individual who claims to have, is known to be afflicted with, or displays symptoms of any communicable disease that poses an unreasonable exposure risk (15 CCR 1051).

(i) Any individual with a prosthetic or orthopedic device where removal of the device would be injurious to his/her health or safety.

(j) Any individual who is obviously developmentally disabled (15 CCR 1057).

(k) Any individual who appears to be a danger to him/herself or others due to a mental disorder, or who appears gravely disabled (15 CCR 1052).

(l) Any individual who needs restraint beyond the use of handcuffs or shackles for security reasons (15 CCR 1058).

(m) Any individual obviously suffering from drug or alcohol withdrawal (15 CCR 1213).

Officers taking custody of a person who exhibits any of the above conditions should notify a supervisor of the situation. These individuals should not be in temporary custody at the Department unless they have been evaluated by a qualified medical or mental health professional, as appropriate for the circumstances.

900.3.2 SUPERVISION IN TEMPORARY CUSTODY

An authorized department member capable of supervising shall be present at all times when an individual is held in temporary custody. The member responsible for supervising should not have other duties that could unreasonably conflict with his/her supervision. Any individual in custody must be able to summon the supervising member if needed. If the person in custody is deaf or hard of hearing or cannot speak, accommodations shall be made to provide this ability (15 CCR 1027).

At least one female department member should be present when a female adult is in temporary custody. In the event that none is readily available, the female in custody should be transported to another facility or released pursuant to another lawful process (15 CCR 1027).

Copyright Lexipol, LLC 2020/06/11, All Rights Reserved.
Published with permission by San Pablo Police Department

Absent exigent circumstances, such as a medical emergency or a violent subject, members should not enter the cell of a person of the opposite sex unless a member of the same sex as the person in custody is present (Penal Code § 4021).

No individual in custody shall be permitted to supervise, control or exert any authority over other individuals in custody.

900.3.3 STAFFING PLAN

The Chief of Police or the authorized designee shall ensure a staffing plan is prepared and maintained, indicating assigned personnel and their duties. The plan should ensure that at least one member who meets the training standards established by the Corrections Standards Authority (CSA) for general fire- and life-safety and is trained in fire- and life-safety procedures relating specifically to the facility is on-duty at all times (15 CCR 1028).

The staffing plan shall be available for biennial review by CSA staff. The review and recommendations of the CSA biennial review shall be forwarded to the City, as required by 15 CCR 1027.

900.3.4 ENTRY RESTRICTIONS

Entry into any location where a person is held in custody should be restricted to:

(a) Authorized members entering for official business purposes.

(b) Emergency medical personnel when necessary.

(c) Any other person authorized by the Watch Commander.

When practicable, more than one authorized member should be present for entry into a location where a person is held in custody for security purposes and to witness interactions.

900.4 INITIATING TEMPORARY CUSTODY

The officer responsible for an individual in temporary custody should evaluate the person for any apparent chronic illness, disability, vermin infestation, possible communicable disease or any other potential risk to the health or safety of the individual or others. The officer should specifically ask if the individual is contemplating suicide and evaluate him/her for obvious signs or indications of suicidal intent.

The receiving officer should ask the arresting officer if there is any statement, indication or evidence surrounding the individual's arrest and transportation that would reasonably indicate the individual is at risk for suicide or critical medical care. If there is any suspicion that the individual may be suicidal, he/she shall be transported to the City jail or the appropriate mental health facility.

The officer should promptly notify the Watch Commander of any conditions that may warrant immediate medical attention or other appropriate action. The Watch Commander shall determine whether the individual will be placed in a cell, immediately released or transported to jail or other facility.

Copyright Lexipol, LLC 2020/06/11, All Rights Reserved.
Published with permission by San Pablo Police Department

900.4.1 SCREENING AND PLACEMENT

The officer responsible for an individual in custody shall (15 CCR 1050):

(a) Advise the Watch Commander of any significant risks presented by the individual (e.g., suicide risk, health risk, violence).

(b) Evaluate the following issues against the stated risks in (a) to determine the need for placing the individual in a single cell:

1. Consider whether the individual may be at a high risk of being sexually abused based on all available known information (28 CFR 115.141), or whether the person is facing any other identified risk.

2. Provide any individual identified as being at a high risk for sexual or other victimization with heightened protection. This may include (28 CFR 115.113; 28 CFR 115.141):

(a) Continuous, direct sight and sound supervision.

(b) Single-cell placement in a cell that is actively monitored on video by a member who is available to immediately intervene.

3. Ensure individuals are separated according to severity of the crime (e.g., felony or misdemeanor).

4. Ensure males and females are separated by sight and sound when in cells.

5. Ensure restrained individuals are not placed in cells with unrestrained individuals.

(c) Ensure that those confined under civil process or for civil causes are kept separate from those who are in temporary custody pending criminal charges.

(d) Ensure separation, as appropriate, based on other factors, such as age, criminal sophistication, assaultive/non-assaultive behavior, mental state, disabilities and sexual orientation.

900.4.2 CONSULAR NOTIFICATION

Consular notification may be mandatory when certain foreign nationals are arrested. The Patrol Division Commander will ensure that the U.S. Department of State's list of countries and jurisdictions that require mandatory notification is readily available to department members. There should also be a published list of foreign embassy and consulate telephone and fax numbers, as well as standardized notification forms that can be transmitted and then retained for documentation. Prominently displayed signs informing foreign nationals of their rights related to consular notification should also be posted in areas used for the temporary custody of adults.

Department members assigned to process a foreign national shall:

(a) Inform the individual, without delay, that he/she may have his/her consular officers notified of the arrest or detention and may communicate with them.

1. This notification should be documented.

Copyright Lexipol, LLC 2020/06/11, All Rights Reserved.
Published with permission by San Pablo Police Department

(b) Determine whether the foreign national's country is on the U.S. Department of State's mandatory notification list.

1. If the country is on the mandatory notification list, then:

    (a) Notify the country's nearest embassy or consulate of the arrest or detention by fax or telephone.

    (b) Tell the individual that this notification has been made and inform him/her without delay that he/she may communicate with consular officers.

    (c) Forward any communication from the individual to his/her consular officers without delay.

    (d) Document all notifications to the embassy or consulate and retain the faxed notification and any fax confirmation for the individual's file.

2. If the country is not on the mandatory notification list and the individual requests that his/her consular officers be notified, then:

    (a) Notify the country's nearest embassy or consulate of the arrest or detention by fax or telephone.

    (b) Forward any communication from the individual to his/her consular officers without delay.

900.5 SAFETY, HEALTH AND OTHER PROVISIONS

900.5.1 TEMPORARY CUSTODY LOGS

Any time an individual is in temporary custody at the San Pablo Police Department, the custody shall be promptly and properly documented in a custody log, including:

(a) Identifying information about the individual, including his/her name.

(b) Date and time of arrival at the Department.

(c) Any charges for which the individual is in temporary custody and any case number.

(d) Time of all safety checks (15 CCR 1027).

(e) Any medical and other screening requested and completed.

(f) Any emergency situations or unusual incidents.

(g) Any other information that may be required by other authorities, such as compliance inspectors.

(h) Date and time of release from the San Pablo Police Department.

The Watch Commander should initial the log to approve the temporary custody and should also initial the log when the individual is released from custody or transferred to another facility.

The Watch Commander should make periodic checks to ensure all log entries and safety and security checks are made on time.

Copyright Lexipol, LLC 2020/06/11, All Rights Reserved.
Published with permission by San Pablo Police Department

900.5.2 TEMPORARY CUSTODY REQUIREMENTS

Members monitoring or processing anyone in temporary custody shall ensure:

(a) Safety checks and significant incidents/activities are noted on the log.

(b) Individuals in custody are informed that they will be monitored at all times, except when using the toilet.

  1. There shall be no viewing devices, such as peep holes or mirrors, of which the individual is not aware.

  2. This does not apply to surreptitious and legally obtained recorded interrogations.

(c) There is reasonable access to toilets and wash basins.

(d) There is reasonable access to a drinking fountain or water.

(e) There are reasonable opportunities to stand and stretch, particularly if handcuffed or otherwise restrained.

(f) There is privacy during attorney visits.

(g) Those in temporary custody are generally permitted to remain in their personal clothing unless it is taken as evidence or is otherwise unsuitable or inadequate for continued wear while in custody.

(h) Clean blankets are provided as reasonably necessary to ensure the comfort of an individual.

  1. The supervisor should ensure that there is an adequate supply of clean blankets.

(i) Adequate shelter, heat, light and ventilation are provided without compromising security or enabling escape.

(j) Adequate furnishings are available, including suitable chairs or benches.

900.5.3 MEDICAL CARE

First-aid equipment and basic medical supplies should be available to department members (15 CCR 1220). At least one member who has current certification in basic first aid and CPR should be on-duty at all times.

Should a person in custody be injured or become ill, appropriate medical assistance should be sought. A supervisor should meet with those providing medical aid at the facility to allow access to the person. Members shall comply with the opinion of medical personnel as to whether an individual in temporary custody should be transported to the hospital. If the person is transported while still in custody, he/she will be accompanied by an officer.

Those who require medication while in temporary custody should not be at the San Pablo Police Department. They should be released or transferred to another facility as appropriate.

900.5.4 ORTHOPEDIC OR PROSTHETIC APPLIANCE

Subject to safety and security concerns, individuals shall be permitted to retain an orthopedic or prosthetic appliance. However, if the member supervising the individual has probable cause to believe the possession of the appliance presents a risk of bodily harm to any person or is a risk

Copyright Lexipol, LLC 2020/06/11, All Rights Reserved.
Published with permission by San Pablo Police Department

to the security of the facility, the appliance may be removed from the individual unless its removal would be injurious to his/her health or safety.

Whenever a prosthetic or orthopedic appliance is removed, the Watch Commander shall be promptly apprised of the reason. It shall be promptly returned when it reasonably appears that any risk no longer exists (Penal Code § 2656; 15 CCR 1207).

900.5.5 TELEPHONE CALLS

Immediately upon being booked and, except where physically impossible, no later than three hours after arrest, an individual in custody has the right to make at least three completed calls to an attorney, bail bondsman, and a relative or other person (Penal Code § 851.5). Additional calls may be made as reasonable and necessary (15 CCR 1067). In providing further access to a telephone beyond that required by Penal Code § 851.5, legitimate law enforcement interests such as officer safety, effect on ongoing criminal investigations and logistics should be balanced against the individual's desire for further telephone access.

(a) Telephone calls may be limited to local calls, except that long-distance calls may be made by the individual at his/her own expense.

  1. The Department should pay the cost of any long-distance calls related to arranging for the care of a child or dependent adult (see the Child and Dependent Adult Safety Policy).

  2. The provisions of Penal Code § 851.5 concerning this issue shall be posted in bold, block type in a conspicuous place within the facility.

(b) The individual should be given sufficient time to contact whomever he/she desires and to make any necessary arrangements, including child or dependent adult care, or transportation upon release.

  1. Telephone calls are not intended to be lengthy conversations. The member assigned to monitor or process the individual may use his/her judgment in determining the duration of the calls.

  2. Within three hours of the arrest, the member supervising the individual should inquire whether the individual is a custodial parent with responsibility for a minor child, and notify the individual that he/she may make two additional telephone calls to a relative or other person for the purpose of arranging for the care of minor children (Penal Code § 851.5).

(c) Calls between an individual in temporary custody and his/her attorney shall be deemed confidential and shall not be monitored, eavesdropped upon or recorded (Penal Code § 851.5(b)(1); 15 CCR 1068).

900.5.6 RELIGIOUS ACCOMMODATION

Subject to available resources, safety and security, the religious beliefs and needs of all individuals in custody should be reasonably accommodated (15 CCR 1072). Requests for religious accommodation should generally be granted unless there is a compelling security or safety reason and denying the request is the least restrictive means available to ensure security or safety.

Copyright Lexipol, LLC 2020/06/11, All Rights Reserved.
Published with permission by San Pablo Police Department

The responsible supervisor should be advised any time a request for religious accommodation is denied.

Those who request to wear headscarves or simple head coverings for religious reasons should generally be accommodated absent unusual circumstances. Head coverings shall be searched before being worn.

Individuals wearing headscarves or other approved coverings shall not be required to remove them while in the presence of or while visible to the opposite sex if they so desire. Religious garments that substantially cover the individual's head and face may be temporarily removed during the taking of any photographs.

900.5.7 FIREARMS AND OTHER SECURITY MEASURES

Firearms and other weapons and control devices shall not be permitted in secure areas where individuals are in custody or are processed. They should be properly secured outside of the secure area. An exception may occur only during emergencies, upon approval of a supervisor.

All perimeter doors to secure areas shall be kept locked at all times, except during routine cleaning, when no individuals in custody are present or in the event of an emergency, such as an evacuation.

900.5.8 REPORTING PHYSICAL HARM OR SERIOUS THREAT OF PHYSICAL HARM

In addition to a custody log entry, any incident that results in physical harm or serious threat of physical harm to a member, person in custody or any other person shall be documented as stated in the Use of Force or On-Duty Injuries policies, or other applicable reporting process. A copy of all reports generated regarding the above circumstances shall be submitted as soon as reasonably practicable. The Office of the Chief of Police will retain a record of these reports for inspection purposes (15 CCR 1044).

900.5.9 ATTORNEYS AND BAIL BONDSMEN

(a) An attorney may visit at the request of the individual in custody or a relative (Penal Code § 825).

(b) Attorneys and bail bondsmen who need to interview an individual in custody should do so inside a secure interview room.

(c) The individual in custody as well as the attorney or bail bondsman should be searched for weapons prior to being admitted to the interview room and at the conclusion of the interview.

(d) Attorneys must produce a current California Bar card as well as other matching appropriate identification.

(e) Interviews between attorneys and their clients shall not be monitored or recorded (15 CCR 1068).

900.5.10 DISCIPLINE

Discipline will not be administered to any individual in custody at this facility. Any individual in custody who repeatedly fails to follow directions or facility rules should be transported to the

Copyright Lexipol, LLC 2020/06/11, All Rights Reserved.
Published with permission by San Pablo Police Department

appropriate jail, mental health facility or hospital as soon as practicable. Such conduct should be documented and reported to the receiving facility (15 CCR 1081).

900.6 USE OF RESTRAINT DEVICES

Individuals in custody may be handcuffed in accordance with the Handcuffing and Restraints Policy. Unless an individual presents a heightened risk, handcuffs should generally be removed when the person is in a cell.

The use of restraints, other than handcuffs or leg irons, generally should not be used for individuals in temporary custody at the San Pablo Police Department unless the person presents a heightened risk, and only in compliance with the Handcuffing and Restraints Policy.

Individuals in restraints shall be kept away from other unrestrained individuals in custody and monitored to protect them from abuse.

900.6.1 PREGNANT ADULTS

Women who are known to be pregnant should be restrained in accordance with the Handcuffing and Restraints Policy.

900.7 PERSONAL PROPERTY

The personal property of an individual in temporary custody should be removed, inventoried and processed as provided in the Custodial Searches Policy, unless the individual requests a different disposition. For example, an individual may request property (i.e., cash, car or house keys, medications) be released to another person. A request for the release of property to another person must be made in writing. Release of the property requires the recipient’s signature on the appropriate form.

Upon release of an individual from temporary custody, his/her items of personal property shall be compared with the inventory, and he/she shall sign a receipt for the property's return. If the individual is transferred to another facility or court, the member transporting the individual is required to obtain the receiving person’s signature as notice of receipt. The Department shall maintain a copy of the property receipt.

The Watch Commander shall be notified whenever an individual alleges that there is a shortage or discrepancy regarding his/her property. The Watch Commander shall attempt to prove or disprove the claim.

900.8 HOLDING CELLS

A thorough inspection of a cell shall be conducted before placing an individual into the cell to ensure there are no weapons or contraband and that the cell is clean and sanitary. An inspection also should be conducted when he/she is released. Any damage noted to the cell should be photographed and documented.

The following requirements shall apply:

Copyright Lexipol, LLC 2020/06/11, All Rights Reserved.
Published with permission by San Pablo Police Department

(a) The individual shall be searched (see the Custodial Searches Policy), and anything that could create a security or suicide risk, such as contraband, hazardous items, belts, shoes or shoelaces and jackets, shall be removed.

(b) The individual shall constantly be monitored by an audio/video system during the entire custody.

(c) The individual shall have constant auditory access to department members.

(d) The individual's initial placement into and removal from a locked enclosure shall be logged.

(e) Safety checks by department members shall occur no less than every 15 minutes.

1. Safety checks should be at varying times.
2. All safety checks shall be logged.
3. The safety check should involve questioning the individual as to his/her well-being.
4. Individuals who are sleeping or apparently sleeping should be awakened.
5. Requests or concerns of the individual should be logged.

900.8.1 USE OF SOBERING CELL

Inmates who are to be held in the temporary holding facility and who present a threat to their own safety or the safety of others due to their state of intoxication should be placed in a sobering cell until their condition allows for continued processing.

The following guidelines apply when placing any inmate in a sobering cell (15 CCR 1056):

(a) Placement of an inmate into the cell requires approval of the Watch Commander.

(b) A cell log shall be initiated every time an inmate is placed in the cell. The log shall be maintained for the entire time the inmate is housed in the cell.

(c) A safety check consisting of direct visual observation sufficient to assess the inmate's well-being and behavior shall occur at least once every 15 minutes. Each safety check shall be documented in the cell log. Supervisors shall check the logs for completeness every two hours and document this action on the cell log.

(d) Under no circumstances shall an inmate be held in a sobering cell for more than six hours without being evaluated by qualified medical personnel to ensure that the inmate does not have an urgent medical issue.

(e) Inmates will be removed from the cell when they no longer pose a threat to their own safety and the safety of others, and are able to continue processing.

900.9 SUICIDE ATTEMPT, DEATH OR SERIOUS INJURY

The Patrol Division Commander will ensure procedures are in place to address any suicide attempt, death or serious injury of any individual in temporary custody at the San Pablo Police Department. The procedures should include the following:

(a) Immediate request for emergency medical assistance if appropriate.

Copyright Lexipol, LLC 2020/06/11, All Rights Reserved.
Published with permission by San Pablo Police Department

(b) Immediate notification of the Patrol Division Commander, Chief of Police and Investigation Division Commander.

(c) Notification of the spouse, next of kin or other appropriate person.

(d) Notification of the appropriate prosecutor.

(e) Notification of the City Attorney.

(f) Notification of the Coroner.

(g) Evidence preservation.

(h) In-custody death reviews (15 CCR 1046).

(i) Notification to the Attorney General within 10 days of any death in custody including any reasonably known facts concerning the death (Government Code § 12525).

900.10 RELEASE AND/OR TRANSFER

When an individual is released or transferred from custody, the member releasing the individual should ensure the following:

(a) All proper reports, forms and logs have been completed prior to release.

(b) A check has been made to ensure that the individual is not reported as missing and does not have outstanding warrants.

(c) It has been confirmed that the correct individual is being released or transported.

(d) All property, except evidence, contraband or dangerous weapons, has been returned to, or sent with, the individual.

(e) All pertinent documentation accompanies the individual being transported to another facility (e.g., copies of booking forms, medical records, an itemized list of his/her property, warrant copies).

(f) The individual is not permitted in any nonpublic areas of the San Pablo Police Department unless escorted by a member of the Department.

(g) Any known threat or danger the individual may pose (e.g., escape risk, suicide potential, medical condition) is documented, and the documentation transported with the individual if he/she is being sent to another facility.

    1. The department member transporting the individual shall ensure such risks are communicated to intake personnel at the other facility.

(h) Generally, persons of the opposite sex, or adults and juveniles, should not be transported in the same vehicle unless they are physically separated by a solid barrier. If segregating individuals is not practicable, officers should be alert to inappropriate physical or verbal contact and take appropriate action as necessary.

(i) Transfers between facilities or other entities, such as a hospital, should be accomplished with a custodial escort of the same sex as the person being transferred to assist with his/her personal needs as reasonable.

Copyright Lexipol, LLC 2020/06/11, All Rights Reserved.
Published with permission by San Pablo Police Department

900.11 ASSIGNED ADMINISTRATOR

The Services Division Commander will ensure any reasonably necessary supplemental procedures are in place to address the following issues (15 CCR 1029):

(a) General security

(b) Key control

(c) Sanitation and maintenance

(d) Emergency medical treatment (15 CCR 1200)

(e) Escapes

(f) Evacuation plans

(g) Fire- and life-safety, including a fire suppression pre-plan as required by 15 CCR 1032

(h) Disaster plans

(i) Building and safety code compliance

(j) Civil and other disturbances including hostage situations

(k) Periodic testing of emergency equipment

(l) Emergency suspension of Title 15 regulations and notice to the Board of State and Community Corrections as required in 15 CCR 1012

(m) Inspections and operations reviews

Annual review and evaluation of security measures including internal and external security measures, sanitation, safety and maintenance (15 CCR 1280).

These supplemental procedures shall be reviewed and updated no less than every two years and shall be available to all members (15 CCR 1029).

900.12 TRAINING

Department members should be trained and familiar with this policy and any supplemental procedures.

Department members responsible for supervising adults in temporary custody shall complete the Corrections Officer Core Course or eight hours of specialized training within six months of assignment. Such training shall include, but not be limited to, the following:

(a) Applicable minimum jail standards

(b) Jail operations liability

(c) Inmate segregation

(d) Emergency procedures and planning

(e) Suicide prevention

Eight hours of refresher training shall be completed once every two years (15 CCR 1024).

The Training Unit shall maintain records of all such training in the member's training file.

Copyright Lexipol, LLC 2020/06/11, All Rights Reserved.
Published with permission by San Pablo Police Department

Temporary Custody of Adults

Copyright Lexipol, LLC 2020/06/11, All Rights Reserved.
Published with permission by San Pablo Police Department

Custodial Searches

902.1 PURPOSE AND SCOPE

This policy provides guidance regarding searches of individuals in custody. Such searches are necessary to eliminate the introduction of contraband, intoxicants or weapons into the San Pablo Police Department facility. Such items can pose a serious risk to the safety and security of department members, individuals in custody, contractors and the public.

Nothing in this policy is intended to prohibit the otherwise lawful collection of evidence from an individual in custody.

902.1.1 DEFINITIONS

Definitions related to this policy include:

Custody search - An in-custody search of an individual and of his/her property, shoes and clothing, including pockets, cuffs and folds on the clothing, to remove all weapons, dangerous items and contraband.

Physical body cavity search - A search that includes a visual inspection and may include a physical intrusion into a body cavity. Body cavity means the stomach or rectal cavity of an individual, and the vagina of a female person.

Strip search - A search that requires an individual to remove or rearrange some or all of his/her clothing to permit a visual inspection of the underclothing, breasts, buttocks, anus or outer genitalia. This includes monitoring an individual who is changing clothes, where his/her underclothing, buttocks, genitalia or female breasts are visible.

902.2 POLICY

All searches shall be conducted with concern for safety, dignity, courtesy, respect for privacy and hygiene, and in compliance with policy and law to protect the rights of those who are subject to any search.

Searches shall not be used for intimidation, harassment, punishment or retaliation.

902.3 FIELD AND TRANSPORTATION SEARCHES

An officershall conduct a custody search of an individual immediately after his/her arrest, when receiving an individual from the custody of another, and before transporting a person who is in custody in any department vehicle.

Whenever practicable, a custody search should be conducted by an officer of the same sex as the person being searched. If an officer of the same sex is not reasonably available, a witnessing officer should be present during the search.

Copyright Lexipol, LLC 2020/06/11, All Rights Reserved.
Published with permission by San Pablo Police Department

902.4 SEARCHES AT POLICE FACILITIES

Custody searches shall be conducted on all individuals in custody, upon entry to the San Pablo Police Department facilities. Except in exigent circumstances, the search should be conducted by a member of the same sex as the individual being searched. If a member of the same sex is not available, a witnessing member must be present during the search.

Custody searches shall also be conducted any time an individual in custody enters or re-enters a secure area, or any time it is reasonably believed that a search is necessary to maintain the safety and security of the facility.

902.4.1 PROPERTY

Members shall take reasonable care in handling the property of an individual in custody to avoid discrepancies or losses. Property retained for safekeeping shall be kept in a secure location until the individual is released or transferred.

Some property may not be accepted by a facility or agency that is taking custody of an individual from this department, such as weapons or large items. These items should be retained for safekeeping in accordance with the Property and Evidence Policy.

All property shall be inventoried by objective description (this does not include an estimated value). The individual from whom it was taken shall be required to sign the completed inventory. If the individual's signature cannot be obtained, the inventory shall be witnessed by another department member. The inventory shall include the case number, date, time, member's San Pablo Police Department identification number and information regarding how and when the property may be released.

902.4.2 VERIFICATION OF MONEY

All money shall be counted in front of the individual from whom it was received. When possible, the individual shall initial the dollar amount on the inventory. Additionally, all money should be placed in a clear bag and sealed. Negotiable checks or other instruments and foreign currency should also be sealed in a clear bag with the amount indicated but not added to the cash total. All clear bags should clearly indicate the contents on the front. The department member sealing it should place his/her initials across the sealed flap. Should any money be withdrawn or added, the member making such change shall enter the amount below the original entry and initial it. The amount of money in the clear bag should always be totaled and written on the outside of the clear bag.

902.5 STRIP SEARCHES

No individual in temporary custody at any San Pablo Police Department facility shall be subjected to a strip search unless there is reasonable suspicion based upon specific and articulable facts to believe the individual has a health condition requiring immediate medical attention or is concealing a weapon or contraband. Factors to be considered in determining reasonable suspicion include, but are not limited to:

Copyright Lexipol, LLC 2020/06/11, All Rights Reserved.
Published with permission by San Pablo Police Department

(a) The detection of an object during a custody search that may be a weapon or contraband and cannot be safely retrieved without a strip search.

(b) Circumstances of a current arrest that specifically indicate the individual may be concealing a weapon or contraband.

1. A felony arrest charge or being under the influence of a controlled substance should not suffice as reasonable suspicion absent other facts.

(c) Custody history (e.g., past possession of contraband while in custody, assaults on department members, escape attempts).

(d) The individual's actions or demeanor.

(e) Criminal history (i.e., level of experience in a custody setting).

No transgender or intersex individual shall be searched or examined for the sole purpose of determining the individual's genital status. If the individual's genital status is unknown, it may be determined during conversations with the person, by reviewing medical records, or as a result of a broader medical examination conducted in private by a medical practitioner (28 CFR 115.115).

902.5.1 STRIP SEARCH PROCEDURES

Strip searches at San Pablo Police Department facilities shall be conducted as follows (28 CFR 115.115; Penal Code § 4030):

(a) Written authorization from the Watch Commander shall be obtained prior to the strip search.

(b) All members involved with the strip search shall be of the same sex as the individual being searched, unless the search is conducted by a medical practitioner.

(c) All strip searches shall be conducted in a professional manner under sanitary conditions and in a secure area of privacy so that it cannot be observed by those not participating in the search. The search shall not be reproduced through a visual or sound recording.

(d) Whenever possible, a second member of the same sex should also be present during the search, for security and as a witness to the finding of evidence.

(e) Members conducting a strip search shall not touch the breasts, buttocks or genitalia of the individual being searched.

(f) The primary member conducting the search shall prepare a written report to include:

1. The facts that led to the decision to perform a strip search.

2. The reasons less intrusive methods of searching were not used or were insufficient.

3. The written authorization for the search, obtained from the Watch Commander.

Copyright Lexipol, LLC 2020/06/11, All Rights Reserved.
Published with permission by San Pablo Police Department

4. The name of the individual who was searched.
5. The name and sex of the members who conducted the search.
6. The name, sex and role of any person present during the search.
7. The time and date of the search.
8. The place at which the search was conducted.
9. A list of the items, if any, that were recovered.
10. The facts upon which the member based his/her belief that the individual was concealing a weapon or contraband.

(g) No member should view an individual's private underclothing, buttocks, genitalia or female breasts while that individual is showering, performing bodily functions or changing clothes, unless he/she otherwise qualifies for a strip search. However, if serious hygiene or health issues make it reasonably necessary to assist the individual with a shower or a change of clothes, a supervisor should be contacted to ensure reasonable steps are taken to obtain the individual's consent and/or otherwise protect his/her privacy and dignity.

(h) If the individual has been arrested for a misdemeanor or infraction offense, the written authorization from the Watch Commander shall include specific and articulable facts and circumstances upon which the reasonable suspicion determination for the search was made.

(i) A copy of the written authorization shall be retained and made available upon request to the individual or the individual's authorized representative. A record of the time, date, place of the search, the name and sex of the person conducting the search, and a statement of the results of the search shall also be retained and made available upon request to the individual or the individual’s authorized representative.

902.5.2 SPECIAL CIRCUMSTANCE FIELD STRIP SEARCHES

A strip search may be conducted in the field only with Watch Commander authorization and only in exceptional circumstances, such as when:

(a) There is probable cause to believe that the individual is concealing a weapon or other dangerous item that cannot be recovered by a more limited search.

(b) There is probable cause to believe that the individual is concealing controlled substances or evidence that cannot be recovered by a more limited search, and there is no reasonable alternative to ensure the individual cannot destroy or ingest the substance during transportation.

These special-circumstance field strip searches shall only be authorized and conducted under the same restrictions as the strip search procedures in this policy, except that the Watch Commander authorization does not need to be in writing.

Copyright Lexipol, LLC 2020/06/11, All Rights Reserved.
Published with permission by San Pablo Police Department

902.6 PHYSICAL BODY CAVITY SEARCH

Physical body cavity searches shall be subject to the following (Penal Code § 4030):

(a) No individual shall be subjected to a physical body cavity search without written approval of the Watch Commander and only upon a search warrant. A copy of any search warrant and the results of the physical body cavity search shall be included with the related reports and made available, upon request, to the individual or authorized representative (except for those portions of the warrant ordered sealed by a court).

(b) Only a physician, nurse practitioner, registered nurse, licensed vocational nurse or Emergency Medical Technician Level II licensed to practice in California may conduct a physical body cavity search.

(c) Except for the physician or licensed medical personnel conducting the search, persons present must be of the same sex as the individual being searched. Only the necessary department members needed to maintain the safety and security of the medical personnel shall be present.

(d) Privacy requirements, including restricted touching of body parts and sanitary condition requirements, are the same as required for a strip search.

(e) All such searches shall be documented, including:

1. The facts that led to the decision to perform a physical body cavity search of the individual.
2. The reasons less intrusive methods of searching were not used or were insufficient.
3. The Watch Commander's approval.
4. A copy of the search warrant.
5. The time, date and location of the search.
6. The medical personnel present.
7. The names, sex and roles of any department members present.
8. Any contraband or weapons discovered by the search.

(f) Copies of the written authorization and search warrant shall be retained and shall be provided to the individual who was searched or other authorized representative upon request. A record of the time, date, place of the search, the name and sex of the person conducting the search and a statement of the results of the search shall also be retained and made available upon request to the individual or the individual's authorized representative.

902.7 TRAINING

The Training Manager shall ensure members have training that includes (28 CFR 115.115):

Copyright Lexipol, LLC 2020/06/11, All Rights Reserved.
Published with permission by San Pablo Police Department

(a) Conducting searches of cross-gender individuals.

(b) Conducting searches of transgender and intersex individuals.

(c) Conducting searches in a professional and respectful manner, and in the least intrusive manner possible, consistent with security needs.

902.8 BODY SCANNER SEARCH

If a body scanner is available, a body scan search should be performed on all inmates/arrestees upon entering the secure booking area of the facility. Members (Penal Code § 4030):

(a) Within sight of the visual display of a body scanner that is depicting the body during a scan shall be of the same sex as the person being scanned, except for physicians or licensed medical personnel.

(b) Should ask female inmates if they are pregnant prior to a body scan and should not knowingly use a body scanner on a woman who is pregnant.

Copyright Lexipol, LLC 2020/06/11, All Rights Reserved.
Published with permission by San Pablo Police Department

Prison Rape Elimination

904.1 PURPOSE AND SCOPE

This policy provides guidance for complying with the Prison Rape Elimination Act of 2003 (PREA) and the implementing regulation that establishes standards (PREA Rule) to prevent, detect and respond to sexual abuse, harassment and retaliation against detainees or prisoners in the San Pablo Police Department Temporary Holding Facilities (28 CFR 115.111).

904.1.1 DEFINITIONS

Definitions related to this policy include:

Intersex - A person whose sexual or reproductive anatomy or chromosomal pattern does not seem to fit typical definitions of male or female. Intersex medical conditions are sometimes referred to as disorders of sex development (28 CFR 115.5).

Sexual abuse - Any of the following acts, if the detainee does not consent, is coerced into such act by overt or implied threats of violence or is unable to consent or refuse:

- Contact between the penis and the vulva or the penis and the anus, including penetration, however slight
- Contact between the mouth and the penis, vulva or anus
- Penetration of the anal or genital opening of another person, however slight, by a hand, finger, object or other instrument
- Any other intentional touching, either directly or through the clothing, of the genitalia, anus, groin, breast, inner thigh or the buttocks of another person, excluding contact incidental to a physical altercation (28 CFR 115.6)

Sexual abuse also includes abuse by a staff member, contractor or volunteer as follows, with or without consent of the detainee, prisoner or resident:

- Contact between the penis and the vulva or the penis and the anus, including penetration, however slight
- Contact between the mouth and the penis, vulva or anus
- Contact between the mouth and any body part where the staff member, contractor or volunteer has the intent to abuse, arouse or gratify sexual desire
- Penetration of the anal or genital opening, however slight, by a hand, finger, object or other instrument, that is unrelated to official duties, or where the staff member, contractor or volunteer has the intent to abuse, arouse or gratify sexual desire
- Any other intentional contact, either directly or through the clothing, of or with the genitalia, anus, groin, breast, inner thigh or the buttocks, that is unrelated to official duties, or where the staff member, contractor or volunteer has the intent to abuse, arouse or gratify sexual desire

Copyright Lexipol, LLC 2020/06/11, All Rights Reserved.
Published with permission by San Pablo Police Department

- Any attempt, threat or request by a staff member, contractor or volunteer to engage in the activities described above
- Any display by a staff member, contractor or volunteer of his/her uncovered genitalia, buttocks or breast in the presence of a detainee, prisoner or resident
- Voyeurism by a staff member, contractor or volunteer (28 CFR 115.6)

Sexual harassment - Repeated and unwelcome sexual advances; requests for sexual favors; verbal comments, gestures or actions of a derogatory or offensive sexual nature by one detainee, prisoner or resident that are directed toward another; repeated verbal comments or gestures of a sexual nature to a detainee, prisoner or resident by a staff member, contractor or volunteer, including demeaning references to gender, sexually suggestive or derogatory comments about body or clothing, or obscene language or gestures (28 CFR 115.6).

Transgender - A person whose gender identity (i.e., internal sense of feeling male or female) is different from the person's assigned sex at birth (28 CFR 115.5).

904.2 POLICY

The San Pablo Police Department has zero tolerance toward all forms of sexual abuse and sexual harassment (28 CFR 115.111). The Department will not tolerate retaliation against any person who reports sexual abuse or sexual harassment or who cooperates with a sexual abuse or sexual harassment investigation.

The San Pablo Police Department will take immediate action to protect detainees and prisoners who are reasonably believed to be subject to a substantial risk of imminent sexual abuse (28 CFR 115.162).

904.3 PREA COORDINATOR

The Chief of Police shall appoint an upper-level manager with sufficient time and authority to develop, implement and oversee department efforts to comply with PREA standards in the San Pablo Police Department Temporary Holding Facilities (28 CFR 115.111). The PREA Coordinator's responsibilities shall include:

(a) Developing and maintaining procedures to comply with the PREA Rule.

(b) Ensuring that any contract for the confinement of detainees or prisoners includes the requirement to adopt and comply with applicable PREA and the PREA Rule, including the obligation to provide incident-based and aggregated data, as required in 28 CFR 115.187 (28 CFR 115.112).

(c) Developing a staffing plan to provide adequate levels of staffing and video monitoring, where applicable, in order to protect detainees and prisoners from sexual abuse (28 CFR 115.113). This includes documenting deviations and the reasons for deviations from the staffing plan, as well as reviewing the staffing plan a minimum of once per year.

Copyright Lexipol, LLC 2020/06/11, All Rights Reserved.
Published with permission by San Pablo Police Department

(d) Developing methods for staff to privately report sexual abuse and sexual harassment of detainees and prisoners (28 CFR 115.151).

(e) Developing a written plan to coordinate response among staff first responders, medical and mental health practitioners, investigators and department leadership to an incident of sexual abuse (28 CFR 115.165).

(f) Ensuring a protocol is developed for investigating allegations of sexual abuse in the Temporary Holding Facility. The protocol shall include (28 CFR 115.121; 28 CFR 115.122):

1. Evidence collection practices that maximize the potential for obtaining usable physical evidence based on the most recent edition of the U.S. Department of Justice's (DOJ) Office on Violence Against Women publication, "A National Protocol for Sexual Assault Medical Forensic Examinations, Adults/ Adolescents" or a similarly comprehensive and authoritative protocol.

2. A process to ensure a criminal or administrative investigation is completed on all allegations of sexual abuse or sexual harassment.

3. A process to document all referrals to other law enforcement agencies.

4. Access to forensic medical examinations, without financial cost, for all victims of sexual abuse where appropriate. Such examinations shall be performed by Sexual Assault Forensic Examiners (SAFEs) or Sexual Assault Nurse Examiners (SANEs) where possible. If SAFEs or SANEs cannot be made available, the examination can be performed by other qualified medical practitioners. The efforts to provide SAFEs or SANEs shall be documented.

5. In accordance with security needs, provisions to permit, to the extent available, detainee and prisoner access to victim advocacy services if the detainee or prisoner is transported for a forensic examination to an outside hospital that offers such services.

(g) Ensuring that detainees and prisoners with limited English proficiency and disabilities have an equal opportunity to understand and benefit from efforts to prevent, detect and respond to sexual abuse and sexual harassment. This includes, as appropriate, access to interpreters and written materials in formats or through methods that provide effective communication to those with disabilities (e.g., limited reading skills, intellectual, hearing or vision disabilities) (28 CFR 115.116).

1. The agency shall not rely on other detainees or prisoners for assistance except in limited circumstances where an extended delay in obtaining an interpreter could compromise the detainee's or prisoner's safety, the performance of first-response duties under this policy, or the investigation of a prisoner's allegations of sexual abuse, harassment or retaliation.

(h) Publishing on the department's website:

Copyright Lexipol, LLC 2020/06/11, All Rights Reserved.
Published with permission by San Pablo Police Department

1. Information on how to report sexual abuse and sexual harassment on behalf of a detainee or prisoner (28 CFR 115.154).
2. A protocol describing the responsibilities of the Department and any other investigating agency that will be responsible for conducting sexual abuse or sexual harassment investigations (28 CFR 115.122).

(i) Establishing a process that includes the use of a standardized form and set of definitions to ensure accurate, uniform data is collected for every allegation of sexual abuse at facilities under this agency's direct control (28 CFR 115.187).

1. The data collected shall include, at a minimum, the data necessary to answer all questions from the most recent version of the Survey of Sexual Violence, conducted by DOJ, or any subsequent form developed by DOJ and designated for lockups.
2. The data shall be aggregated at least annually.

(j) Ensuring audits are conducted pursuant to 28 CFR 115.401 through 28 CFR 115.405 for all Temporary Holding Facilities used to house detainees or prisoners overnight (28 CFR 115.193).

(k) Ensuring contractors or others who work in the Temporary Holding Facility are informed of the agency's zero-tolerance policy regarding sexual abuse and sexual harassment (28 CFR 115.132).

904.4 REPORTING SEXUAL ABUSE AND HARASSMENT

Detainees or prisoners may make reports verbally, in writing, privately or anonymously of any of the following (28 CFR 115.151):

- Sexual abuse
- Sexual harassment
- Retaliation by other detainees or prisoners or staff for reporting sexual abuse or sexual harassment
- Staff neglect or violation of responsibilities that may have contributed to sexual abuse or sexual harassment

During intake the Department shall notify all detainees and prisoners of the zero-tolerance policy regarding sexual abuse and sexual harassment, and of at least one way to report abuse or harassment to a public or private entity that is not part of the Department and that is able to receive and immediately forward detainee or prisoner reports of sexual abuse and sexual harassment to agency officials. This allows the detainee or prisoner to remain anonymous (28 CFR 115.132; 28 CFR 115.151).

Copyright Lexipol, LLC 2020/06/11, All Rights Reserved.
Published with permission by San Pablo Police Department

904.4.1 MEMBER RESPONSIBILITIES
Department members shall accept reports from detainees, prisoners and third parties and shall promptly document all reports (28 CFR 115.151).

All members shall report immediately to the Watch Commander any knowledge, suspicion or information regarding:

(a) An incident of sexual abuse or sexual harassment that occurs in the Temporary Holding Facility.

(b) Retaliation against detainees or the member who reports any such incident.

(c) Any neglect or violation of responsibilities on the part of any department member that may have contributed to an incident or retaliation (28 CFR 115.161).

No member shall reveal any information related to a sexual abuse report to anyone other than to the extent necessary to make treatment and investigation decisions.

904.4.2 WATCH COMMANDER RESPONSIBILITIES
The Watch Commander shall report to the department's designated investigators all allegations of sexual abuse, harassment, retaliation, neglect or violations leading to sexual abuse, harassment or retaliation. This includes third-party and anonymous reports (28 CFR 115.161).

If the alleged victim is under the age of 18 or considered a vulnerable adult, the Watch Commander shall also report the allegation as required under mandatory reporting laws and department policy.

Upon receiving an allegation that a detainee or prisoner was sexually abused while confined at another facility, the Watch Commander shall notify the head of the facility or the appropriate office of the agency where the alleged abuse occurred. The notification shall be made as soon as possible but no later than 72 hours after receiving the allegation. The Watch Commander shall document such notification (28 CFR 115.163).

If an alleged detainee or prisoner victim is transferred from the Temporary Holding Facility to a jail, prison or medical facility, the Department shall, as permitted by law, inform the receiving facility of the incident and the prisoner's potential need for medical or social services, unless the prisoner requests otherwise (28 CFR 115.165).

904.5 INVESTIGATIONS
The Department shall promptly, thoroughly and objectively investigate all allegations, including third-party and anonymous reports, of sexual abuse or sexual harassment. Only investigators who have received department-approved special training shall conduct sexual abuse investigations (28 CFR 115.171).

904.5.1 FIRST RESPONDERS
The first officer to respond to a report of sexual abuse or sexual assault shall (28 CFR 115.164):

(a) Separate the parties.

Copyright Lexipol, LLC 2020/06/11, All Rights Reserved.
Published with permission by San Pablo Police Department

(b) Establish a crime scene to preserve and protect any evidence. Identify and secure witnesses until steps can be taken to collect any evidence.

(c) If the abuse occurred within a time period that still allows for the collection of physical evidence, request that the alleged victim not take any actions that could destroy physical evidence, including, as appropriate, washing, brushing teeth, changing clothes, urinating, defecating, smoking, drinking or eating.

(d) If the abuse occurred within a time period that still allows for the collection of physical evidence, ensure that the alleged abuser does not take any actions that could destroy physical evidence, including, as appropriate, washing, brushing teeth, changing clothes, urinating, defecating, smoking, drinking or eating.

If the first responder is not an officer the responder shall request that the alleged victim not take any actions that could destroy physical evidence and should then notify a law enforcement staff member (28 CFR 115.164).

904.5.2 INVESTIGATOR RESPONSIBILITIES

Investigators shall (28 CFR 115.171):

(a) Gather and preserve direct and circumstantial evidence, including any available physical and biological evidence and any available electronic monitoring data.

(b) Interview alleged victims, suspects and witnesses.

(c) Review any prior complaints and reports of sexual abuse involving the suspect.

(d) Conduct compelled interviews only after consulting with prosecutors as to whether compelled interviews may be an obstacle for subsequent criminal prosecution.

(e) Assess the credibility of the alleged victim, suspect or witness on an individual basis and not by the person's status as a detainee or a member of the San Pablo Police Department.

(f) Document in written reports a description of physical, testimonial, documentary and other evidence, the reasoning behind any credibility assessments, and investigative facts and findings.

(g) Refer allegations of conduct that may be criminal to the District Attorney for possible prosecution, including any time there is probable cause to believe a detainee or prisoner sexually abused another detainee or prisoner in the Temporary Holding Facility (28 CFR 115.178).

(h) Cooperate with outside investigators and remain informed about the progress of any outside investigation.

904.5.3 ADMINISTRATIVE INVESTIGATIONS

Administrative investigations shall include an effort to determine whether staff actions or failures to act contributed to the abuse. The departure of the alleged abuser or victim from the employment

Copyright Lexipol, LLC 2020/06/11, All Rights Reserved.
Published with permission by San Pablo Police Department

or control of this department shall not be used as a basis for terminating an investigation (28 CFR 115.171).

904.5.4 SEXUAL ASSAULT AND SEXUAL ABUSE VICTIMS
No detainee or prisoner who alleges sexual abuse shall be required to submit to a polygraph examination or other truth-telling device as a condition for proceeding with the investigation of such an allegation (28 CFR 115.171(e)).

Detainee or prisoner victims of sexual abuse shall receive timely, unimpeded access to emergency medical treatment. Treatment services shall be provided to the victim without financial cost and regardless of whether the victim names the abuser or cooperates with any investigation arising out of the incident (28 CFR 115.182).

904.5.5 CONCLUSIONS AND FINDINGS
All completed investigations shall be forwarded to the Chief of Police, or if the allegations may reasonably involve the Chief of Police, to the City Manager. The Chief of Police or City Manager shall review the investigation and determine whether any allegations of sexual abuse or sexual harassment have been substantiated by a preponderance of the evidence (28 CFR 115.172).

All personnel shall be subject to disciplinary sanctions up to and including termination for violating this policy. Termination shall be the presumptive disciplinary sanction for department members who have engaged in sexual abuse. All discipline shall be commensurate with the nature and circumstances of the acts committed, the member's disciplinary history and the sanctions imposed for comparable offenses by other members with similar histories (28 CFR 115.176).

All terminations for violations of this policy, or resignations by members who would have been terminated if not for their resignation, shall be criminally investigated unless the activity was clearly not criminal and reported to any relevant licensing body (28 CFR 115.176).

Any contractor or volunteer who engages in sexual abuse shall be prohibited from contact with detainees or prisoners and reported to any relevant licensing bodies (28 CFR 115.177). The Chief of Police shall take appropriate remedial measures and consider whether to prohibit further contact with detainees or prisoners by a contractor or volunteer.

904.6 RETALIATION PROHIBITED

All detainees, prisoners and members who report sexual abuse or sexual harassment or who cooperate with sexual abuse or sexual harassment investigations shall be protected from retaliation (28 CFR 115.167). If any other individual who cooperates with an investigation expresses a fear of retaliation, appropriate measures shall be taken to protect that individual.

The Watch Commander or the authorized designee shall employ multiple protection measures, such as housing changes or transfers for detainee or prisoner victims or abusers, removal of alleged abusers from contact with victims, and emotional support services for detainees, prisoners or members who fear retaliation for reporting sexual abuse or sexual harassment or for cooperating with investigations.

Copyright Lexipol, LLC 2020/06/11, All Rights Reserved.
Published with permission by San Pablo Police Department

The Watch Commander or the authorized designee shall identify a staff member to monitor the conduct and treatment of detainees, prisoners or members who have reported sexual abuse and of detainees or prisoners who were reported to have suffered sexual abuse. The staff member shall act promptly to remedy any such retaliation. In the case of detainees or prisoners, such monitoring shall also include periodic status checks.

904.7 REVIEWS AND AUDITS

904.7.1 INCIDENT REVIEWS

An incident review shall be conducted at the conclusion of every sexual abuse investigation, unless the allegation has been determined to be unfounded. The review should occur within 30 days of the conclusion of the investigation. The review team shall include upper-level management officials and seek input from line supervisors and investigators (28 CFR 115.186).

The review shall (28 CFR 115.186):

(a) Consider whether the allegation or investigation indicates a need to change policy or practice to better prevent, detect or respond to sexual abuse.

(b) Consider whether the incident or allegation was motivated by race; ethnicity; gender identity; lesbian, gay, bisexual, transgender or intersex identification, status or perceived status; gang affiliation; or was motivated or otherwise caused by other group dynamics at the facility.

(c) Examine the area in the facility where the incident allegedly occurred to assess whether physical barriers in the area may enable abuse.

(d) Assess the adequacy of staffing levels in that area during different shifts.

(e) Assess whether monitoring technology should be deployed or augmented to supplement supervision by staff.

The review team shall prepare a report of its findings, including any determinations made pursuant to this section and any recommendations for improvement. The report shall be submitted to the Chief of Police and the PREA Coordinator. The Chief of Police or the authorized designee shall implement the recommendations for improvement or shall document the reasons for not doing so (28 CFR 115.186).

904.7.2 DATA REVIEWS

The facility shall conduct an annual review of collected and aggregated incident-based sexual abuse data. The review should include, as needed, data from incident-based documents, including reports, investigation files and sexual abuse incident reviews (28 CFR 115.187).

The purpose of these reviews is to assess and improve the effectiveness of sexual abuse prevention, detection and response policies, practices and training. An annual report shall be prepared that includes (28 CFR 115.188):

Copyright Lexipol, LLC 2020/06/11, All Rights Reserved.
Published with permission by San Pablo Police Department

(a) Identification of any potential problem areas.

(b) Identification of any corrective actions taken.

(c) Recommendations for any additional corrective actions.

(d) A comparison of the current year's data and corrective actions with those from prior years.

(e) An assessment of the department's progress in addressing sexual abuse.

The report shall be approved by the Chief of Police and made readily available to the public through the department website or, if it does not have one, through other means. Material may be redacted from the reports when publication would present a clear and specific threat to the safety and security of the Temporary Holding Facility. However, the nature of the redacted material shall be indicated.

All aggregated sexual abuse data from San Pablo Police Department facilities and private facilities with which it contracts shall be made readily available to the public at least annually through the department website or, if it does not have one, through other means. Before making aggregated sexual abuse data publicly available, all personal identifiers shall be removed (28 CFR 115.189).

904.8 RECORDS

The Department shall retain all written reports from administrative and criminal investigations pursuant to this policy for as long as the alleged abuser is held or employed by the Department, plus five years (28 CFR 115.171).

All other data collected pursuant to this policy shall be securely retained for at least 10 years after the date of the initial collection unless federal, state or local law requires otherwise (28 CFR 115.189).

904.9 TRAINING

All employees, volunteers and contractors who may have contact with detainees or prisoners shall receive department-approved training on the prevention and detection of sexual abuse and sexual harassment within this facility. The Training Manager shall be responsible for developing and administering this training as appropriate, covering at a minimum (28 CFR 115.131):

- The Department's zero-tolerance policy and the right of detainees and prisoners to be free from sexual abuse and sexual harassment, and from retaliation for reporting sexual abuse or harassment.
- The dynamics of sexual abuse and harassment in confinement settings, including which detainees and prisoners are most vulnerable.
- The right of detainees, prisoners and staff members to be free from sexual abuse and sexual harassment, and from retaliation for reporting sexual abuse or harassment.
- Detecting and responding to signs of threatened and actual abuse.

Copyright Lexipol, LLC 2020/06/11, All Rights Reserved.
Published with permission by San Pablo Police Department

- Communicating effectively and professionally with all detainees and prisoners.
- Compliance with relevant laws related to mandatory reporting of sexual abuse to outside authorities.

Investigators assigned to sexual abuse investigations shall also receive training in conducting such investigations in confinement settings. Training should include (28 CFR 115.134):

- Techniques for interviewing sexual abuse victims.
- Proper use of *Miranda* and *Garrity* warnings.
- Sexual abuse evidence collection in confinement settings.
- Criteria and evidence required to substantiate a case for administrative action or prosecution referral.

The Training Manager shall maintain documentation that employees, volunteers, contractors and investigators have completed required training and that they understand the training. This understanding shall be documented through individual signature or electronic verification.

All current employees and volunteers who may have contact with detainees or prisoners shall be trained within one year of the effective date of the PREA standards. The agency shall provide annual refresher information to all such employees and volunteers to ensure that they understand the current sexual abuse and sexual harassment policies and procedures.

Copyright Lexipol, LLC 2020/06/11, All Rights Reserved.
Published with permission by San Pablo Police Department

Chapter 10 - Personnel

Copyright Lexipol, LLC 2020/06/11, All Rights Reserved.
Published with permission by San Pablo Police Department

Recruitment and Selection

1000.1 PURPOSE AND SCOPE

This policy provides a framework for employee recruiting efforts and identifying job-related standards for the selection process. This policy supplements the rules that govern employment practices for the San Pablo Police Department and that are promulgated and maintained by the Personnel Department.

1000.1.1 POLICY

The San Pablo Police Department shall provide equal opportunities for all applicants. The rules governing employment practices for this department are maintained by the City of San Pablo Human Resource Department. California law requires the completion of a pre-employment background investigation for **all** peace officer candidates (and public safety dispatchers) but it is the policy of this agency to require the completion of a pre-employment background on all classifications of employment. Some principles discussed in this departmental order are relevant regardless of classification, however, when conducting pre-employment backgrounds to classes of employment outside the mandate given POST (California Commission on Peace Officer Standards and Training), caution must be exercised.

1000.2 BACKGROUND INVESTIGATIONS

Background investigations must be conducted on all peace officer candidates including new hires, reappointments (i.e. rehires after any break in service), laterals and those who are internally reclassified to a peace officer status. Commission Procedure C-1 stipulates that the background investigation must be completed prior to appointment, beginning with the applicant's completion of the personal history questionnaire and that written documentation of the investigation be created and retained in the individual's file. ***There should be no medical or other inquiries prior to a conditional offer of employment in accordance with the Americans with Disabilities Act and the California Fair Employment and Housing Act.***

Commission Procedure C-1-3 stipulates that a personal history questionnaire for peace officers include the following categories of inquiry:

(a) Personal Identifying Information

(b) Relatives and Other References

(c) Educational History

(d) Residential History

(e) Employment History

(f) Military History

(g) Financial History

(h) Legal History

Copyright Lexipol, LLC 2020/06/11, All Rights Reserved.
Published with permission by San Pablo Police Department

(i) Driving History

POST has conducted repeated statewide job analysis on peace officers to derive a set of essential attributes. Based on these analyses, a common set of background dimensions was created for peace officers. There are ten dimensions which are organized into five major categories: Moral Character, Handling Stress and Adversity, Work Habits, Interactions with Others and Intellectually Based Abilities.

1000.3 CONDITIONAL OFFER OF EMPLOYMENT

Once the background investigation is completed, it should be forwarded to the Office of the Chief of Police to determine the candidate's suitability for employment. Candidates who are found suitable are offered a conditional offer of employment. At a minimum, the job offer must be conditioned on the successful completion of the medical and psychological examinations.

1000.4 MEDICAL AND PSYCHOLOGICAL EXAMINATIONS

Medical and psychological examinations are required for peace officers. Commission Procedure C-2 contains the requirements for peace officer medical and psychological examinations. It is permissible for background investigators to follow-up on personal history topics that could not be fully investigated prior to a conditional offer of employment.

1000.4.1 MEDICAL EXAMINATION

The applicant's background investigation file shall include documented verification that the medical examination was conducted according to Government Code Section 1031(f). The document must be signed by the examining physician, should include his/her license number, the date of the examination, that the examination met Government Code Section 1031(f) and that the individual was found suitable for employment.

1000.4.2 PSYCHOLOGICAL EXAMINATION

The applicant's background investigation file shall include documented verification that the psychological examination was conducted according to Government Code Section 1031(f). The document must be signed by the examining professional, should include his/her license number, the date of the examination, that the examination met Government Code Section 1031(f) and that the individual was found suitable for employment.

1000.5 POLICY

In accordance with applicable federal, state and local law, the San Pablo Police Department provides equal opportunities for applicants and employees, regardless of race, gender expression, age, pregnancy, religion, creed, color, national origin, ancestry, physical or mental handicap, genetic information, veteran status, marital status, sex or any other protected class or status. The Department does not show partiality or grant any special status to any applicant, employee or group of employees unless otherwise required by law.

Copyright Lexipol, LLC 2020/06/11, All Rights Reserved.
Published with permission by San Pablo Police Department

The Department will recruit and hire only those individuals who demonstrate a commitment to service and who possess the traits and characteristics that reflect personal integrity and high ethical standards.

1000.6 RECRUITMENT

The Administration Division Commander should employ a comprehensive recruitment and selection strategy to recruit and select employees from a qualified and diverse pool of candidates.

The strategy should include:

(a) Identification of racially and culturally diverse target markets.

(b) Use of marketing strategies to target diverse applicant pools.

(c) Expanded use of technology and maintenance of a strong Internet presence. This may include an interactive department website and the use of department-managed social networking sites, if resources permit.

(d) Expanded outreach through partnerships with media, community groups, citizen academies, local colleges, universities and the military.

(e) Employee referral and recruitment incentive programs.

(f) Consideration of shared or collaborative regional testing processes.

The Administration Division Commander shall avoid advertising, recruiting and screening practices that tend to stereotype, focus on homogeneous applicant pools or screen applicants in a discriminatory manner.

The Department should strive to facilitate and expedite the screening and testing process, and should periodically inform each candidate of his/her status in the recruiting process.

1000.7 SELECTION PROCESS

The Department shall actively strive to identify a diverse group of candidates that have in some manner distinguished themselves as being outstanding prospects. Minimally, the Department should employ a comprehensive screening, background investigation and selection process that assesses cognitive and physical abilities and includes review and verification of the following:

(a) A comprehensive application for employment (including previous employment, references, current and prior addresses, education, military record)

(b) Driving record

(c) Reference checks

(d) Employment eligibility verification, including U.S. Citizenship and Immigration Services (USCIS) Employment Eligibility Verification Form I-9 and acceptable identity and employment authorization documents consistent with Labor Code § 1019.1.

(e) Information obtained from public Internet sites

(f) Financial history consistent with the Fair Credit Reporting Act (FCRA) (15 USC § 1681 et seq.)

Copyright Lexipol, LLC 2020/06/11, All Rights Reserved.
Published with permission by San Pablo Police Department

(g) Local, state and federal criminal history record checks

(h) Lie detector test (when legally permissible) (Labor Code § 432.2)

(i) Medical and psychological examination (may only be given after a conditional offer of employment)

(j) Review board or selection committee assessment

1000.7.1 VETERAN'S PREFERENCE

Qualifying veterans of the United States Armed Forces who receive a passing score on an entrance examination shall be ranked in the top rank of any resulting eligibility list. The veteran's preference shall also apply to a widow or widower of a veteran or a spouse of a 100 percent disabled veteran (Government Code § 18973.1).

1000.8 BACKGROUND INVESTIGATION

Every candidate shall undergo a thorough background investigation to verify his/her personal integrity and high ethical standards, and to identify any past behavior that may be indicative of the candidate's unsuitability to perform duties relevant to the operation of the San Pablo Police Department (11 CCR 1953).

The narrative report and any other relevant background information shall be shared with the psychological evaluator. Information shall also be shared with others involved in the hiring process if it is relevant to their respective evaluations (11 CCR 1953).

1000.8.1 NOTICES

Background investigators shall ensure that investigations are conducted and notices provided in accordance with the requirements of the FCRA and the California Investigative Consumer Reporting Agencies Act (ICRAA) (15 USC § 1681d; Civil Code § 1786.16).

1000.8.2 STATE NOTICES

If information disclosed in a candidate's criminal offender record information (CORI) is the basis for an adverse employment decision, a copy of the CORI shall be provided to the applicant (Penal Code § 11105).

1000.8.3 REVIEW OF SOCIAL MEDIA SITES

Due to the potential for accessing unsubstantiated, private or protected information, the Administration Division Commander shall not require candidates to provide passwords, account information or access to password-protected social media accounts (Labor Code § 980).

The Administration Division Commander should consider utilizing the services of an appropriately trained and experienced third party to conduct open source, Internet-based searches and/or review information from social media sites to ensure that:

(a) The legal rights of candidates are protected.

(b) Material and information to be considered are verified, accurate and validated.

Copyright Lexipol, LLC 2020/06/11, All Rights Reserved.
Published with permission by San Pablo Police Department

(c) The Department fully complies with applicable privacy protections and local, state and federal law.

Regardless of whether a third party is used, the Administration Division Commander should ensure that potentially impermissible information is not available to any person involved in the candidate selection process.

1000.8.4 DOCUMENTING AND REPORTING
The background investigator shall summarize the results of the background investigation in a narrative report that includes sufficient information to allow the reviewing authority to decide whether to extend a conditional offer of employment. The report shall not include any information that is prohibited from use, including that from social media sites, in making employment decisions. The report and all supporting documentation shall be included in the candidate's background investigation file (11 CCR 1953).

1000.8.5 RECORDS RETENTION
The background report and all supporting documentation shall be maintained in accordance with the established records retention schedule.

1000.9 DISQUALIFICATION GUIDELINES

As a general rule, performance indicators and candidate information and records shall be evaluated by considering the candidate as a whole, and taking into consideration the following:

- Age at the time the behavior occurred
- Passage of time
- Patterns of past behavior
- Severity of behavior
- Probable consequences if past behavior is repeated or made public
- Likelihood of recurrence
- Relevance of past behavior to public safety employment
- Aggravating and mitigating factors
- Other relevant considerations

A candidate's qualifications will be assessed on a case-by-case basis, using a totality-of-the-circumstances framework.

1000.10 EMPLOYMENT STANDARDS

All candidates shall meet the minimum standards required by state law (Government Code § 1029; Government Code § 1031; 11 CCR 1950 et seq.). Candidates will be evaluated based on merit, ability, competence and experience, in accordance with the high standards of integrity and ethics valued by the Department and the community. The California Commission on Peace Officer

Copyright Lexipol, LLC 2020/06/11, All Rights Reserved.
Published with permission by San Pablo Police Department

Standards and Training (POST) developed a Job Dimensions list, which is used as a professional standard in background investigations.

Validated, job-related and nondiscriminatory employment standards shall be established for each job classification and shall minimally identify the training, abilities, knowledge and skills required to perform the position's essential duties in a satisfactory manner. Each standard should include performance indicators for candidate evaluation. The Personnel Department should maintain validated standards for all positions.

1000.10.1 STANDARDS FOR OFFICERS

Candidates shall meet the minimum standards established by POST (Government Code § 1029; Government Code § 1031; 11 CCR 1950 et seq.):

(a) Free of any felony convictions

(b) Citizen of the United States, or permanent resident alien eligible for and has applied for citizenship

(c) At least 18 years of age

(d) Fingerprinted for local, state and national fingerprint check

(e) Good moral character as determined by a thorough background investigation (11 CCR 1953)

(f) High school graduate, passed the GED or other high school equivalency test or obtained a two year, four year or advanced degree from an accredited or approved institution

(g) Free from any physical, emotional or mental condition which might adversely affect the exercise of police powers (11 CCR 1954; 11 CCR 1955)

(h) Candidates must also satisfy the POST selection requirements, including (11 CCR 1950 et seq.):

1. Reading and writing ability assessment (11 CCR 1951)
2. Oral interview to determine suitability for law enforcement service (11 CCR 1952)

In addition to the above minimum POST required standards, candidates may be subjected to additional standards established by the Department (Penal Code § 13510(d)).

1000.10.2 STANDARDS FOR DISPATCHER

Candidates shall satisfy the POST selection requirements, including (11 CCR 1956):

(a) A verbal, reasoning, memory and perceptual abilities assessment (11 CCR 1957)

(b) An oral communication assessment (11 CCR 1958)

(c) A medical evaluation (11 CCR 1960)

Copyright Lexipol, LLC 2020/06/11, All Rights Reserved.
Published with permission by San Pablo Police Department

Evaluation of Employees

1002.1 PURPOSE AND SCOPE

The Department's employee performance evaluation system is designed to record work performance for both the Department and the employee, providing recognition for good work and developing a guide for improvement.

1002.2 POLICY

The San Pablo Police Department utilizes a performance evaluation report to measure performance and to use as a factor in making personnel decisions that relate to merit increases, promotion, reassignment, discipline, demotion and termination. The evaluation report is intended to serve as a guide for work planning and review by the supervisor and employee. It gives supervisors a way to create an objective history of work performance based on job standards.

The Department evaluates employees in a non-discriminatory manner based upon job-related factors specific to the employee's position, without regard to sex, race, color, national origin, religion, age, disability or other protected classes.

1002.3 EVALUATION FREQUENCY

Employees are evaluated based on the following chart:

Position	Evaluated Every 6 Months	Evaluated Yearly	Length of Probation
Probationary Sworn Employees	X		2 Years
Non-Probationary Sworn Employees		X	
Probationary Non-sworn Employees	X		1 Year
Non-Probationary, Non-sworn Employees		X	

1002.3.1 RESERVE OFFICER EVALUATIONS

Reserve officer evaluations are covered under the Reserve Officers Policy, section 350.5.6.

1002.4 FULL TIME PROBATIONARY PERSONNEL

Non-sworn personnel are on probation for 12 months before being eligible for certification as permanent employees. An evaluation is completed monthly for all full-time non-sworn personnel during the probationary period.

Sworn personnel are on probation for 24 months before being eligible for certification as permanent employees. Probationary officers are evaluated quarterly during the probationary period.

Copyright Lexipol, LLC 2020/06/11, All Rights Reserved.
Published with permission by San Pablo Police Department

1002.5 FULL-TIME PERMANENT STATUS PERSONNEL

An Employee Performance Evaluation shall be completed once each year by the employee's immediate supervisor on the anniversary of the employee's date of hire except for employees who have been promoted in which case an Employee Performance Evaluation shall be completed on the anniversary of the employee's date of last promotion.

1002.5.1 RATINGS

When completing the Employee Performance Evaluation, the rater will place a check mark in the column that best describes the employee's performance. The definition of each rating category is as follows:

Outstanding - Is actual performance well beyond that required for the position. It is exceptional performance, definitely superior or extraordinary.

Above Average - Represents performance that is better than expected of a fully competent employee. It is superior to what is expected, but is not of such rare nature to warrant outstanding.

Satisfactory - Is the performance of a fully competent employee. It means satisfactory performance that meets the standards required of the position.

Needs Improvement - Is a level of performance less than that expected of a fully competent employee and less than standards required of the position. A needs improvement rating must be thoroughly discussed with the employee.

Unsatisfactory - Performance is inferior to the standards required of the position. It is very inadequate or undesirable performance that cannot be tolerated.

Written comments allow the rater to document the employee's strengths, weaknesses, and suggestions for improvement. Any rating under any job dimension marked unsatisfactory or outstanding shall be substantiated in the rater comments section.

1002.6 EVALUATION REVIEW

After the supervisor finishes the performance evaluation it is forwarded to Division Commander who reviews the evaluation and provides additional comments.

1002.7 EVALUATION INTERVIEW

The supervisor shall schedule a private discussion of the evaluation with the employee. The supervisor should discuss the results of the past rating period and clarify any questions the employee may have. If the employee protests any portion of the ratings, the supervisor may make appropriate changes to the evaluation after consultation with the Division Commander. Areas needing improvement and goals for reaching the expected level of performance should be identified and discussed. The supervisor should also provide relevant counseling regarding advancement, specialty positions and training opportunities. The supervisor and employee will sign and date the evaluation. Employees may also write comments in the Employee Comments section of the performance evaluation report.

Copyright Lexipol, LLC 2020/06/11, All Rights Reserved.
Published with permission by San Pablo Police Department

1002.8 EVALUATION DISTRIBUTION

The original performance evaluation shall be forwarded to City Department of Human Resources. A copy will be given to the employee and a copy will be maintained in the employee's personnel file in the office of the Chief of Police for the tenure of the employee's employment.

Copyright Lexipol, LLC 2020/06/11, All Rights Reserved.
Published with permission by San Pablo Police Department

POLICE EXPLORERS

1003.1 PURPOSE AND SCOPE

Police *E*xplorers work under direct supervision and perform a variety of routine and progressively more advanced tasks in an effort to prepare them for a career in law enforcement.

1003.2 EDUCATION REQUIREMENTS

Police *E*xplorers are required to maintain a minimum grade point average of 2.0 ("C" grade) for all courses taken.

1003.3 PROGRAM COORDINATOR

A Commander will serve as the Program Coordinator. He/She will be responsible for tracking the educational and work performance of the *E*xplorers, as well as coordinate their individual assignments throughout the department. The Commander will also monitor the training provided for all *E*xplorers and review all decisions affecting assignments and school attendance.

1003.4 ORIENTATION AND TRAINING

Newly hired *E*xplorers will receive an orientation of the organization and facilities. Training sessions will be scheduled as needed to train *E*xplorers for as many assignments as possible. All training will focus on improving job performance, as well as preparation for a future career in law enforcement; and, will include an emphasis on five learing domains:

(a) Career Opportunities

(b) Service Learning

(c) Leadership Experience

(d) Life Skills, and

(e) Character Education

1003.5 EXPLORER UNIFORMS

Each *E*xplorer will be provided two uniforms meeting the specifications described in the Uniform Specifications Section 1047.7.

1003.6 ASSIGNMENTS

Rotating job assignments should occur on a regular basis to enhance the career development of each *E*xplorer. Department needs and concerns will take precedence over individual considerations with the final decision resting with the Commander.

1003.7 RIDE-ALONG PROCEDURES

All *E*xplorers are authorized to participate in Ride-ALongs that are approved by the on-duty supervisor and the appropriate Watch Commander. Applicable waivers must be signed in advance

Copyright Lexipol, LLC 2020/06/11, All Rights Reserved.
Published with permission by San Pablo Police Department

and will remain on file accordingly. *E*xplorers shall wear their uniform while participating on a ride-along.

1003.8 PERFORMANCE REPORT

A performance report on each *E*xplorer shall be completed at least once every six months; more frequently if necessary.

Copyright Lexipol, LLC 2020/06/11, All Rights Reserved.
Published with permission by San Pablo Police Department

Special Assignments and Promotions

1004.1 POLICY

The San Pablo Police Department determines assignments and promotions in a non-discriminatory manner based upon job-related factors and candidate skills and qualifications. Assignments and promotions are made by the Chief of Police.

1004.2 SPECIAL ASSIGNMENT POSITIONS

The following positions are considered special assignments and not promotions:

(a) Investigator/Detective

(b) Motorcycle officer

(c) Bicycle Patrol officer

(d) Canine handler

(e) Traffic Officer

(f) Field Training Officer

(g) Training Staff Member

(h) School Resourceofficer

(i) SWAT Operator

(j) Hostage Negotiator

(k) Acting Sergeant

(l) Explorer Advisor

(m) Tobacco Enforcement Officer

(n) Drone Operator

(o) Code Enforcement Officer

(p) Priority Oriented Policing (POP) Officer

(q) Street Enforcement Team (SET) Officer

1004.2.1 DESIRABLE QUALIFICATIONS

The following requirements should be considered when selecting a candidate for a special assignment:

(a) Three years of relevant experience

(b) Off probation

(c) Possession of or ability to obtain any certification required by POST or law

(d) Exceptional skills, experience, or abilities related to the special assignment

Copyright Lexipol, LLC 2020/06/11, All Rights Reserved.
Published with permission by San Pablo Police Department

1004.2.2 EVALUATION CRITERIA

The following criteria will be used in evaluating candidates for a special assignment:

(a) Presents a professional, neat appearance.

(b) Maintains a physical condition that aids in his/her performance.

(c) Expressed an interest in the assignment.

(d) Demonstrates the following traits:

1. Emotional stability and maturity
2. Stress tolerance
3. Sound judgment and decision-making
4. Personal integrity and ethical conduct
5. Leadership skills
6. Initiative
7. Adaptability and flexibility
8. Ability to conform to department goals and objectives in a positive manner

1004.2.3 SELECTION PROCESS

The selection process for special assignments will include an administrative evaluation as determined by the Chief of Police to include:

(a) Supervisor recommendations - Each supervisor who has supervised or otherwise been involved with the candidate will submit a recommendation.

1. The supervisor recommendations will be submitted to the Division Commander for whom the candidate will work.

(b) Division Commanderrecommendation - The Division Commanderinvolved with the candidate will submit a recommendation.

1. Based on supervisor recommendations and those of the Division Commander, the Division Commander will submit his/her recommendation to the selection board chair.

(c) An oral panel will be chosen by the unit supervisor or a Division Commander and each candidate will be rated on their performance.

1. Based on results from the oral panel, the unit supervisor will submit the results to the Chief of Police for final review.

(d) Assignment by the Chief of Police.

The selection process for all special assignment positions may be waived for temporary assignments, emergency situations, training, and at the discretion of the Chief of Police.

Copyright Lexipol, LLC 2020/06/11, All Rights Reserved.
Published with permission by San Pablo Police Department

1004.3 INTRA-DEPARTMENTAL TRANSFERS

Employees desiring to transfer to another division, or to a different assignment within the same division, shall submit a request to their immediate supervisor on an Employee's Report (SPPD Form 15.7). The request shall include the following;

(a) The employee's qualifications for the requested position, and reason for the request.

(b) All requests shall be forwarded by the supervisor to the Commander of the requested division.

(c) Requests shall remain in an active file for a period of six (6) months.

(d) Upon expiration of the six month period, if the transfer has not been affected, the employee may resubmit his/her request for further consideration.

1004.3.1 SUPERVISOR'S RESPONSIBILITY

Each supervisor within the chain of command of the requesting employee shall be responsible for;

(a) Reviewing the request.

(b) Providing any pertinent comments as to the employee's suitability for the position requested.

(c) Forward each request to the Watch Commander.

1004.3.2 WATCH COMMANDER RESPONSIBILITY

(a) Upon receipt of a request from an employee in his/her Division, for transfer to another Division, the Watch Commander shall;

1. Review the request.
2. Make any pertinent comments regarding employee suitability and Department/ Division needs and priorities.
3. Record with justification his/her approval or disapproval of the transfer.
4. Forward original request to the Watch Commander of the requested Division or assignment.

(b) Upon receipt of a request for transfer from an employee of another Division the Watch Commander shall;

1. Review the request.
2. File and retain such requests for a period of six months.
3. Upon a position opening, review all requests on file for that position.

(c) Upon receipt of a request from an employee within his/her Division to transfer to another position within the same Division, the Watch Commander shall follow the same procedure as outlined in §1004.22(b) of this policy.

(d) At the request of an employee, his/her Watch Commander shall evaluate and review any request for transfer with that employee.

(e) Final determination and appointment shall be made by the Chief of Police.

Copyright Lexipol, LLC 2020/06/11, All Rights Reserved.
Published with permission by San Pablo Police Department

1004.4 PROMOTIONAL SPECIFICATIONS

(a) Eligibility requirements for the positions of Sergeant, Lieutenant, and Captain and Commander have been established and outlined in Section 21 of the Memorandum of Understanding between the City of San Pablo and the San Pablo Police Employees' Association.

(b) San Pablo Personnel Rule 15.04.02 prohibits eligibility for an employee to participate in any promotional examination with an overall rating of less than satisfactory.

(c) The promotional examination process, promotional lists and appointments shall comply with Sections 8, 9 and 10 of the San Pablo Personnel Rules.

(d) San Pablo Personnel Rule 15.05 requires that past performance evaluations be given consideration in promotional examinations of employees.

(e) The Chief of Police may appoint any of the top 3 candidates to the position regardless of ranking.

(f) If 3 or less in-house candidates apply, the Chief of Police may choose to waive the testing process and promote a candidate or establish an employment list.

Copyright Lexipol, LLC 2020/06/11, All Rights Reserved.
Published with permission by San Pablo Police Department

HONOR / COLOR GUARD

1005.1 DEFINITIONS

a. Honor Guard

A ceremonial team of police officers present when honoring, protecting and/or burying the dead (e.g. Funeral for an active or retired police officer.).

b. Color Guard

A ceremonial team of police officers who present the nation's flag(s) in a formal military manner (e.g. Presentation of colors at a promotional ceremony or special event.).

1005.2 ATTIRE

Class A Uniform with dress cap, white gloves and gold epaulet. Ceremonial and duty rifles are available depending upon the services requested. Shoes worn by the Guard shall be identical in appearance, i.e., high gloss patent leather. Haircuts shall be close-cropped and consistent with a military look. No tattoos, piercings or other body modifications shall be visible to the public.

1005.3 SELECTION CRITERIA

Any sworn member of the police department may request to participate as an honor/color guard member and may be appointed by the Chief of Police after a review of qualification; to minimally include:

(a) Maintaining an *Above Average* performance rating.

(b) No substantiated complaints involving excessive force, unnecessary force or abusive conduct in the past two years and no more thn on substantiated complaint of any other kind within the past two years.

(c) Weight must be proportionate to height and the employee shall display a professional bearing.

(d) Demonstrated competence in military movements.

1005.4 COMPOSITION

The team normally consists of a least four (4) members, but can increase/decrease if necessary. Minimally, the team consists of a National Color Bearer, a National Guard, a State Color Bearer and a State Guard. The National Color Bearer sould always be the tallest in the detail. A Sergeant (Detail Leader) would normally be the fifth member and in charge of calling out all orders for movements.

Copyright Lexipol, LLC 2020/06/11, All Rights Reserved.
Published with permission by San Pablo Police Department

1005.5 MOVEMENTS

Movements and presentations will vary depending on the nature of the assignment and will be conducted in military fashion. Specific orders and movements shall be in compliance with the Color and Honor Guard Manual maintained by the Training Sergeant.

Copyright Lexipol, LLC 2020/06/11, All Rights Reserved.
Published with permission by San Pablo Police Department

Hearing Conservation Program

1007.1 PURPOSE AND SCOPE

Conservation of hearing is achieved through preventive measures; therefore, the San Pablo Police Department shall administer a continuing, effective hearing conservation program, as described in this document, whenever employee noise exposures exceed the Action Level; an 8-hour time-weighted average of 85 decibels measured on the A-scale, slow response, or equivalently, a dose of fifty percent. This is required by Title 8 General Industry Safety Orders, Article 105 Sections 5095 5100 and pertains mainly to those employees more frequently exposed to consistent noise levels exceeding the Action Level, i.e. range masters or firearms instructors.

1007.2 RESPONSIBILITY

Managers, supervisors and employees are responsible for implementing and/or adhering to the following hearing conservation program:

1007.2.1 MANAGERS / SUPERVISORS

(a) Use all feasible resources and techniques to minimize noise hazards.

(b) Provide adequate hearing protection for employees at no cost to the employee.

(c) Provide annual audiometric hearing tests for all employees exposed to noise at or above the Action Level and included in the hearing conservation program.

(d) Conduct hearing conservation training for all new employees.

(e) Conduct annual hearing conservation training for employees included in the hearing conservation program.

1007.2.2 EMPLOYEES

(a) Use hearing protection at all times when presenting firearms training.

(b) Request new hearing protection as needed.

(c) Exercise proper care of issued hearing protection.

1007.3 MONITORING

California law requires monitoring and evaluating noise exposure levels to accurately identify employees who are exposed to noise at or above 85dB (A) averaged over eight working hours; called an "eight-hour time-weighted average" (TWA). When information indicates an employee's exposure to occupational noise may equal or exceed an eight-hour TWA of 85dB(A), the Police Department is responsible for obtaining noise level measurements for employees who may be exposed at or above the Action Level.

Either 'area' monitoring or personal monitoring that is representative of the employee's exposure shall meet the monitoring requirement.

Copyright Lexipol, LLC 2020/06/11, All Rights Reserved.
Published with permission by San Pablo Police Department

All continuous, intermittent and impulsive sound levels from 80dB to 130dB shall be integrated into the computation and instruments used to measure employee noise exposure shall be calibrated to ensure measurement accuracy.

1007.4 ADMINISTRATIVE CONTROLS

Managers with employees exposed to noise levels in excess of 85dB shall implement reasonable administrative controls to minimize individual employee noise exposure to below the "Action Level" wherever possible.

1007.5 HEARING PROTECTORS

Hearing protection shall be worn by all employees who have any duration of noise exposure in excess of 85dB.

Hearing protectors shall be replaced as necessary at no cost to the employees.

The Police Department shall provide training in the use and care of all hearing protectors provided to employees and shall ensure proper initial fitting and supervise the correct use of all hearing protectors.

1007.6 HEARING PROTECTOR ATTENUATION

The Police Department shall evaluate hearing protector attenuation for the specific noise environments in which the protector will be used. Hearing protectors must attenuate employee exposure at least to an 8-hour time-weighted average of 90dB as required by Title 8 General Industry Safety Orders, Article 105 Section 5096(b).

The adequacy of hearing protector attenuation shall be reevaluated whenever employee noise exposures increase to the extent that the hearing protectors provided may no longer provide adequate attenuation.

1007.7 AUDIOMETRIC TESTING PROGRAM

The Police Department shall establish and maintain an audiometric testing program as provided in this section by making it available to all employees whose exposures equal or exceed the action level; and shall be provided at no cost to employees. Audiometric testing determines the level of hearing loss in a patient by evaluating the complete auditory system through a series of non-evasive tests.

Audiometric tests shall be performed by a licensed or certified audiologist, Otolaryngologist, or other physician, or by a technician who is certified by the Council of Accreditation in Occupational Hearing Conservation, or who has satisfactorily demonstrated competence in administering audiometric examinations, obtaining valid audiograms and properly using, maintaining and checking calibration and proper functioning of the audiometers being used. A technician who performs audiometric tests must be responsible to an audiologist, Otolaryngologist or physician.

Copyright Lexipol, LLC 2020/06/11, All Rights Reserved.
Published with permission by San Pablo Police Department

All audiograms obtained pursuant to this section shall meet the requirements of Title 8 General Industry Safety Orders, Article 105 Section 5097 "Hearing Conservation Program".

The Police Department shall establish, for each employee exposed at or above the action level, a valid baseline audiogram against which subsequent audiograms can be compared.

Testing to establish a baseline audiogram shall be preceded by at least 14 hours without exposure to workplace noise.

The Police Department shall notify employees of the need to avoid high levels of non-occupational noise exposure during the 14-hour period immediately preceding the audiometric examination.

1007.8 TRAINING

The Police Department shall institute a training program for all employees who are exposed to noise at or above an 8-hour time-weighted average of 85dBA, and shall ensure employee participation in such program.

The training program shall be repeated annually for each employee who has noise exposures in excess of the action level. Information provided in the training program shall be updated to be consistent with changes in protective equipment and work processes. The training shall include:

(a) The effects of noise on hearing;

(b) The purpose of hearing protectors and instructions on selection, fitting, use and care;

(c) The purpose of audiometric testing and an explanation of the test procedures; and

(d) The policy for wearing and replacing hearing protectors.

1007.9 RECORD KEEPING

1007.9.1 EXPOSURE MEASUREMENTS

The Police Department shall maintain an accurate and confidential record of all employee exposure measurements required by the hearing conservation program. A program administrator shall be appointed by management.

1007.9.2 AUDIOMETRIC TESTS

The program administrator shall retain all employee audiograms obtained pursuant to Section 5097(c) and (d). The records shall include:

(a) Name and job classification of the employee.

(b) Date of the audiogram.

(c) The examiner's name.

(d) Date of the last acoustic or exhaustive calibration of the audiometer.

(e) Employee's most recent noise exposure assessment.

Copyright Lexipol, LLC 2020/06/11, All Rights Reserved.
Published with permission by San Pablo Police Department

1007.9.3 RECORD RETENTION

Records required in this section shall be retained for at least the following periods:

(a) Noise exposure measurement records shall be retained for 2 years.

(b) Audiometric test records shall be retained for the duration of the affected employee's employment.

1007.9.4 ACCESS TO RECORDS

All records required by this section shall be provided upon request to employees, former employees, representatives designated by the individual employee and any authorized representative of Cal OSHA. The provisions of Title 8 General Industry Safety Orders, Article 105, Sections 3204(a)-(g) and (h) apply to Access to Records required by this section.

Copyright Lexipol, LLC 2020/06/11, All Rights Reserved.
Published with permission by San Pablo Police Department

Anti-Retaliation

1008.1 PURPOSE AND SCOPE

This policy prohibits retaliation against members who identify workplace issues, such as fraud, waste, abuse of authority, gross mismanagement or any inappropriate conduct or practices, including violations that may pose a threat to the health, safety or well-being of members.

This policy does not prohibit actions taken for nondiscriminatory or non-retaliatory reasons, such as discipline for cause.

These guidelines are intended to supplement and not limit members' access to other applicable remedies. Nothing in this policy shall diminish the rights or remedies of a member pursuant to any applicable federal law, provision of the U.S. Constitution, law, ordinance or memorandum of understanding.

1008.2 POLICY

The San Pablo Police Department has a zero tolerance for retaliation and is committed to taking reasonable steps to protect from retaliation members who, in good faith, engage in permitted behavior or who report or participate in the reporting or investigation of workplace issues. All complaints of retaliation will be taken seriously and will be promptly and appropriately investigated.

1008.3 RETALIATION PROHIBITED

No member may retaliate against any person for engaging in lawful or otherwise permitted behavior; for opposing a practice believed to be unlawful, unethical, discriminatory or retaliatory; for reporting or making a complaint under this policy; or for participating in any investigation related to a complaint under this or any other policy.

Retaliation includes any adverse action or conduct, including but not limited to:

- Refusing to hire or denying a promotion.
- Extending the probationary period.
- Unjustified reassignment of duties or change of work schedule.
- Real or implied threats or other forms of intimidation to dissuade the reporting of wrongdoing or filing of a complaint, or as a consequence of having reported or participated in protected activity.
- Taking unwarranted disciplinary action.
- Spreading rumors about the person filing the complaint or about the alleged wrongdoing.
- Shunning or unreasonably avoiding a person because he/she has engaged in protected activity.

Copyright Lexipol, LLC 2020/06/11, All Rights Reserved.
Published with permission by San Pablo Police Department

1008.4 COMPLAINTS OF RETALIATION

Any member who feels he/she has been retaliated against in violation of this policy should promptly report the matter to any supervisor, command staff member, Chief of Police or the City HR Manager.

Members shall act in good faith, not engage in unwarranted reporting of trivial or minor deviations or transgressions, and make reasonable efforts to verify facts before making any complaint in order to avoid baseless allegations. Members shall not report or state an intention to report information or an allegation knowing it to be false, with willful or reckless disregard for the truth or falsity of the information or otherwise act in bad faith.

Investigations are generally more effective when the identity of the reporting member is known, thereby allowing investigators to obtain additional information from the reporting member. However, complaints may be made anonymously. All reasonable efforts shall be made to protect the reporting member's identity. However, confidential information may be disclosed to the extent required by law or to the degree necessary to conduct an adequate investigation and make a determination regarding a complaint. In some situations, the investigative process may not be complete unless the source of the information and a statement by the member is part of the investigative process.

1008.5 SUPERVISOR RESPONSIBILITIES

Supervisors are expected to remain familiar with this policy and ensure that members under their command are aware of its provisions.

The responsibilities of supervisors include, but are not limited to:

(a) Ensuring complaints of retaliation are investigated as provided in the Personnel Complaints Policy.

(b) Receiving all complaints in a fair and impartial manner.

(c) Documenting the complaint and any steps taken to resolve the problem.

(d) Acknowledging receipt of the complaint, notifying the Chief of Police via the chain of command and explaining to the member how the complaint will be handled.

(e) Taking appropriate and reasonable steps to mitigate any further violations of this policy.

(f) Monitoring the work environment to ensure that any member making a complaint is not subjected to further retaliation.

(g) Periodic follow-up with the complainant to ensure that retaliation is not continuing.

(h) Not interfering with or denying the right of a member to make any complaint.

(i) Taking reasonable steps to accommodate requests for assignment or schedule changes made by a member who may be the target of retaliation if it would likely mitigate the potential for further violations of this policy.

Copyright Lexipol, LLC 2020/06/11, All Rights Reserved.
Published with permission by San Pablo Police Department

1008.6 COMMAND STAFF RESPONSIBILITIES

The Command Staff should communicate to all supervisors the prohibition against retaliation.

Command staff shall treat all complaints as serious matters and shall ensure that prompt actions take place, including but not limited to:

(a) Communicating to all members the prohibition against retaliation.

(b) The timely review of complaint investigations.

(c) Remediation of any inappropriate conduct or condition and instituting measures to eliminate or minimize the likelihood of recurrence.

(d) The timely communication of the outcome to the complainant.

1008.7 WHISTLE-BLOWING

California law protects members who (Labor Code § 1102.5; Government Code § 53296 et seq.):

(a) Report a violation of a state or federal statute or regulation to a government or law enforcement agency, including the member's supervisor or any other member with the authority to investigate the reported violation.

(b) Provide information or testify before a public body if the member has reasonable cause to believe a violation of law occurred.

(c) Refuse to participate in an activity that would result in a violation of a state or federal statute or regulation.

(d) File a complaint with a local agency about gross mismanagement or a significant waste of funds, abuse of authority or a substantial and specific danger to public health or safety. Members shall exhaust all available administrative remedies prior to filing a formal complaint.

(e) Are family members who have engaged in any protected acts described above.

Members are encouraged to report any legal violations through the chain of command (Labor Code § 1102.5).

Members who believe they have been the subject of retaliation for engaging in such protected behaviors should promptly report it to a supervisor. Supervisors should refer the complaint to the Internal Affairs Unit for investigation pursuant to the Personnel Complaints Policy.

1008.7.1 DISPLAY OF WHISTLE-BLOWER LAWS

The Department shall display a notice to members regarding their rights and responsibilities under the whistle-blower laws, including the whistle-blower hotline maintained by the Office of the Attorney General (Labor Code § 1102.8).

Copyright Lexipol, LLC 2020/06/11, All Rights Reserved.
Published with permission by San Pablo Police Department

1008.8 RECORDS RETENTION AND RELEASE

The Office of the Chief of Police shall ensure that documentation of investigations is maintained in accordance with the established records retention schedules.

1008.9 TRAINING

The policy should be reviewed with each new member.

All members should receive periodic refresher training on the requirements of this policy.

Copyright Lexipol, LLC 2020/06/11, All Rights Reserved.
Published with permission by San Pablo Police Department

Reporting Employee Convictions

1010.1 PURPOSE AND SCOPE

Convictions of certain offenses may restrict or prohibit an employee's ability to properly perform official duties. Therefore, all employees shall be required to promptly notify the Department of any past and current criminal convictions.

The Training Manager shall submit in a timely manner a notice to the Commission on Peace Officer Standards and Training (POST) of any appointment, termination, reinstatement, name change or status change regarding any peace officer, reserve peace officer, public safety dispatcher and records supervisor employed by this department (11 CCR 1003).

The Training Manager shall submit in a timely manner a notice to POST of a felony conviction or Government Code § 1029 reason that disqualifies any current peace officer employed by this department or any former peace officer if this department was responsible for the investigation (11 CCR 1003).

1010.2 DOMESTIC VIOLENCE CONVICTIONS AND RESTRAINING ORDERS

California and federal law prohibit individuals convicted of certain offenses and individuals subject to certain court orders from lawfully possessing a firearm. Such convictions and court orders often involve allegations of the use or attempted use of force or threatened use of a weapon on any individual in a domestic relationship (e.g., spouse, cohabitant, parent, child) (18 USC § 922; Penal Code § 29805).

All members are responsible for ensuring that they have not been disqualified from possessing a firearm by any such conviction or court order and shall promptly report any such conviction or court order to a supervisor, as provided in this policy.

1010.3 OTHER CRIMINAL CONVICTIONS

Government Code § 1029 prohibits any person convicted of a felony from being a peace officer in the State of California. This prohibition applies regardless of whether the guilt was established by way of a verdict, guilty or nolo contendre plea.

Convictions of certain violations of the Vehicle Code and other provisions of law may also place restrictions on an employee's ability to fully perform the duties of the job.

Moreover, while legal restrictions may or may not be imposed by statute or by the courts upon conviction of any criminal offense, criminal conduct by members of this department may be inherently in conflict with law enforcement duties and the public trust.

1010.4 REPORTING PROCEDURE

All members of this department and all retired officers with an identification card issued by the Department shall promptly notify their immediate supervisor (or the Chief of Police in the case of

Copyright Lexipol, LLC 2020/06/11, All Rights Reserved.
Published with permission by San Pablo Police Department

retired officers) in writing of any past or current criminal arrest or conviction regardless of whether or not the matter is currently on appeal and regardless of the penalty or sentence, if any.

All members and all retired officers with an identification card issued by the Department shall further promptly notify their immediate supervisor (or the Chief of Police in the case of retired officers) in writing if the member or retiree becomes the subject of a domestic violence restraining order or similar court order.

Any member whose criminal conviction unduly restricts or prohibits that member from fully and properly performing his/her duties may be disciplined including, but not limited to, being placed on administrative leave, reassignment and/or termination. Any effort to remove such disqualification or restriction shall remain entirely the responsibility of the member on his/her own time and expense.

Any member failing to provide prompt written notice pursuant to this policy shall be subject to discipline.

1010.5 PROCEDURE FOR RELIEF

Pursuant to Penal Code § 29855, a peace officer may petition the court for permission to carry a firearm following a conviction under state law. Federal law, however, does not provide for any such similar judicial relief and the granting of a state court petition under Penal Code § 29855 will not relieve one of the restrictions imposed by federal law. Therefore, relief for any employee falling under the restrictions imposed by federal law may only be obtained by expungement of the conviction. Each employee shall seek relief from firearm restrictions on their own time and through their own resources.

Pursuant to Family Code § 6389(h), an individual may petition the court for an exemption to any restraining order, which would thereafter permit the individual to carry a firearm as a part of their employment. Relief from any domestic violence or other restriction shall also be pursued through the employee's own resources and on the employee's own time.

Pending satisfactory proof of relief from any legal restriction imposed on an employee's duties, the employee may be placed on administrative leave, reassigned or disciplined. The Department may, but is not required to return an employee to any assignment, reinstate any employee or reverse any pending or imposed discipline upon presentation of satisfactory proof of relief from any legal restriction set forth in this policy.

Copyright Lexipol, LLC 2020/06/11, All Rights Reserved.
Published with permission by San Pablo Police Department

Drug- and Alcohol-Free Workplace

1012.1 PURPOSE AND SCOPE

The purpose of this policy is to establish clear and uniform guidelines regarding drugs and alcohol in the workplace.

1012.2 POLICY

It is the policy of this department to provide a drug- and alcohol-free workplace for all members.

1012.3 GENERAL GUIDELINES

Alcohol and drug use in the workplace or on department time can endanger the health and safety of department members and the public. Such use shall not be tolerated (41 USC § 8103).

Members who have consumed an amount of an alcoholic beverage or taken any medication, or combination thereof, that would tend to adversely affect their mental or physical abilities shall not report for duty. Affected members shall notify the Watch Commander or appropriate supervisor as soon as the member is aware that he/she will not be able to report to work. If the member is unable to make the notification, every effort should be made to have a representative contact the supervisor in a timely manner. If the member is adversely affected while on-duty, he/she shall be immediately removed and released from work (see Work Restrictions in this policy).

1012.3.1 USE OF MEDICATIONS

Members should avoid taking any medications that will impair their ability to safely and completely perform their duties. Any member who is medically required or has a need to take any such medication shall report that need to his/her immediate supervisor prior to commencing any on-duty status.

No member shall be permitted to work or drive a vehicle owned or leased by the Department while taking any medication that has the potential to impair his/her abilities, without a written release from his/her physician.

1012.3.2 USE OF MARIJUANA

Possession of marijuana, including medical marijuana, or being under the influence of marijuana on- or off-duty is prohibited and may lead to disciplinary action.

1012.4 MEMBER RESPONSIBILITIES

Members shall report for work in an appropriate mental and physical condition. Members are prohibited from purchasing, manufacturing, distributing, dispensing, possessing or using controlled substances or alcohol on department premises or on department time (41 USC § 8103). The lawful possession or use of prescribed medications or over-the-counter remedies is excluded from this prohibition.

Members who are authorized to consume alcohol as part of a special assignment shall not do so to the extent of impairing on-duty performance.

Copyright Lexipol, LLC 2020/06/11, All Rights Reserved.
Published with permission by San Pablo Police Department

Members shall notify a supervisor immediately if they observe behavior or other evidence that they believe demonstrates that a fellow member poses a risk to the health and safety of the member or others due to drug or alcohol use.

Members are required to notify their immediate supervisors of any criminal drug statute conviction for a violation occurring in the workplace no later than five days after such conviction (41 USC § 8103).

1012.5 EMPLOYEE ASSISTANCE PROGRAM

There may be available a voluntary employee assistance program to assist those who wish to seek help for alcohol and drug problems (41 USC § 8103). Insurance coverage that provides treatment for drug and alcohol abuse also may be available. Employees should contact the Personnel Department, their insurance providers or the employee assistance program for additional information. It is the responsibility of each employee to seek assistance before alcohol or drug problems lead to performance problems.

1012.6 WORK RESTRICTIONS

If a member informs a supervisor that he/she has consumed any alcohol, drug or medication that could interfere with a safe and efficient job performance, the member may be required to obtain clearance from his/her physician before continuing to work.

If the supervisor reasonably believes, based on objective facts, that a member is impaired by the consumption of alcohol or other drugs, the supervisor shall prevent the member from continuing work and shall ensure that he/she is safely transported away from the Department.

1012.7 REQUESTING SCREENING TESTS

The supervisor may request an employee to submit to a screening test under the following circumstances:

(a) The supervisor reasonably believes, based upon objective facts, that the employee is under the influence of alcohol or drugs that are impairing his/her ability to perform duties safely and efficiently.

(b) The employee discharges a firearm, other than by accident, in the performance of his/her duties.

(c) During the performance of his/her duties, the employee drives a motor vehicle and becomes involved in an incident that results in bodily injury to him/herself or another person, or substantial damage to property.

1012.7.1 SUPERVISOR RESPONSIBILITY

The supervisor shall prepare a written record documenting the specific facts that led to the decision to request the test, and shall inform the employee in writing of the following:

(a) The test will be given to detect either alcohol or drugs, or both.

Copyright Lexipol, LLC 2020/06/11, All Rights Reserved.
Published with permission by San Pablo Police Department

(b) The result of the test is not admissible in any criminal proceeding against the employee.

(c) The employee may refuse the test, but refusal may result in dismissal or other disciplinary action.

1012.7.2 SCREENING TEST REFUSAL
An employee may be subject to disciplinary action if he/she:

(a) Fails or refuses to submit to a screening test as requested.

(b) After taking a screening test that indicates the presence of a controlled substance, fails to provide proof, within 72 hours after being requested, that he/she took the controlled substance as directed, pursuant to a current and lawful prescription issued in his/her name.

(c) Violates in provisions of this policy.

1012.8 COMPLIANCE WITH THE DRUG-FREE WORKPLACE ACT

No later than 30 days following notice of any drug statute conviction for a violation occurring in the workplace involving a member, the Department will take appropriate disciplinary action, up to and including dismissal, and/or requiring the member to satisfactorily participate in a drug abuse assistance or rehabilitation program (41 USC § 8104).

1012.9 CONFIDENTIALITY

The Department recognizes the confidentiality and privacy due to its members. Disclosure of any information relating to substance abuse treatment, except on a need-to-know basis, shall only be with the express written consent of the member involved or pursuant to lawful process.

The written results of any screening tests and all documents generated by the employee assistance program are considered confidential medical records and shall be maintained separately from the employee's other personnel files.

Copyright Lexipol, LLC 2020/06/11, All Rights Reserved.
Published with permission by San Pablo Police Department

PEER SUPPORT PROGRAM

1013.1 PURPOSE AND SCOPE

The purpose of this policy is to provide guidelines for the Peer Support Program. The purpose of this Peer Support Program is to offer assistance and appropriate support resources to employees when personal or professional problems negatively affect their work performance, family unit or self, so they can continue to be productive members of this department.

1013.2 POLICY

The San Pablo Police Department believes in employee wellness. It is the policy of the San Pablo Police Department to provide departmental employees with voluntary and confidential resources of support and assistance related to personal, work, and/or critical incident stress.

1013.2.1 MISSION

The San Pablo Police Department has recognized the value of providing a way for their employees and their family members to deal with personal and\or professional problems. A successful approach to this problem has been to provide a program which offers a non-professional (peer) support program in addition to the current professional Employee Assistance Program (EAP).

The San Pablo Police Department's most valuable resource is its employees. The Peer Support Program's goal is to assist peers with stresses caused by personal and\or professional problems and help them continue to be a productive member of the San Pablo Police Department.

1013.2.2 DEFINITIONS

Definitions related to this policy include:

Critical Incident/Traumatic Event: Directly experiencing or witnessing actual or threatened death or serious injury or experiencing a threat to one’s own physical integrity or the physical integrity of someone else. Any event that may temporarily overwhelm an individual’s usual methods of coping or produce unusually strong reactions. It is important to note an individual’s reaction to a traumatic event is individual-specific based on the totality of circumstances in that individual’s life (i.e., the degree of involvement, cumulative events, personal likeness, children, etc.)

Critical Incident Debriefing: Deemed appropriate by the Chief of Police or his/her designee, designed to mitigate the psychological impact of a traumatic event, prevent the subsequent development of a post-traumatic stress disorder, and serve as an early identification mechanism for individuals who may require professional mental health follow-up.

Debriefings are a structured group meeting or discussion during which personnel are given an opportunity to discuss their thoughts and reactions concerning a traumatic event in a controlled environment under the direction of a mental health professional and/or peer support personnel.

It is a process that should generally be conducted within 72 hours of the traumatic event.

Copyright Lexipol, LLC 2020/06/11, All Rights Reserved.
Published with permission by San Pablo Police Department

Peer Assistance: A process by which trained personnel provide emotional support and referrals for a colleague during a crisis or when they are under stress. Generally, peer assistance is sought by the employee in need, or suggested by the employee's peer(s) or supervisor. Peer assistance or support is a necessary adjunct to professional mental health guidance and leadership in trauma support services. Peer assistance is not a replacement for the City's Employee Assistance Program (EAP).

Defusing: A defusing is a shortened version of the debriefing generally lasting less than one hour. A defusing is a peer guided discussion that should take place as soon as possible after the traumatic event and before involved personnel are released (within 8 hours).

Peer Support Program: voluntary employment assistance program, which is designed to assist in the identification and resolution of employee concerns, and offers assistance and appropriate resource information to employees during times of personal and professional problems, which may adversely affect an employee's personal or professional well-being or job performance.

Peer Support Program Advisor: The Support Services Division Commander shall provide program guidance and administrative assistance as may be necessary in support of the Peer Support Program.

Peer Support Program Coordinator: The employee designated to coordinate the Peer Support Program and responsible for administering the program to include assigning and supervising Peer Supporters in the performance of their duties associated with the support and referral program.

Peer Support Team Members: An employee who, by virtue of prior experience, training or interest, has expressed a desire and has been selected to provide support for peers.

Monthly Peer Support Contact Summary: The statistical form submitted by Peer Supporters to the Peer Support Coordinator listing the amount and type of peer contacts made each month. No personal information shall be included in this report.

1013.3 PEER SUPPORT PROGRAM

The Peer Support Program is designed to:

(a) Provide emotional support during and after times of personal or professional crisis to employees who express a need for assistance, or for whom San Pablo personnel feel could benefit from program involvement.

(b) Promote trust, allow anonymity and preserve confidentiality for employees utilizing the program.

(c) Develop Peer Support Team members who can identify personal conflicts and provide guidance or referral to professional or alternate resources as required.

(d) Maintain an effective peer support training and response program.

(e) Support those that have family tragedies.

(f) Check on status of illness and IOD's and provide support where desired and needed.

Copyright Lexipol, LLC 2020/06/11, All Rights Reserved.
Published with permission by San Pablo Police Department

(g) Provide personnel to listen, assess, and whenever necessary, refer for professional assistance to employees and their families during times of trauma, grief, or other personal and professional problems.

1013.3.1 CONFIDENTIALITY

The most important aspect of the Peer Support Program is the promotion of trust, anonymity and confidentiality. With this in mind, it is the intent of the Peer Support Program to keep all communications between Peer Support Personnel and employees confidential with the following exceptions:

(a) The Peer Support team member believes that the employee is a danger to self or other(s).

(b) The information provided to the Peer Support Team member constitutes a criminal offense.

(c) California Evidence Code Section 1014, does not recognize Peer Support members as a protected class with respect to privileged communication(s).

(d) Where disclosure is requested by the employee receiving peer support.

If any of the above conditions exist, the Program Advisor and Coordinator shall be notified immediately.

The exceptions to confidentiality are either required by law or deemed necessary. Peer Support Team members shall not abdicate their responsibilities to report criminal conduct. If concerns arise, Peer Support Team members shall contact the Program Coordinator for guidance.

1013.3.2 PROGRAM PROCESS

Request for Peer Assistance:

(a) Lists of the names of Peer Support Team members shall be posted on Departmental bulletin boards and shall be provided to all employees.

(b) Any police employee in need of peer assistance may select a peer support team member of their choice. Peer Support Team members contact information will be posted throughout the department.

Critical Incident/Traumatic Event Activation:

(a) In the event that a critical incident occurs, the Watch Commander will notify their Division Commander. The Division Commander will contact the Peer Support Advisor and/or Peer Support Coordinator to discuss the event and make a plan of action. The final decision as to whether a debriefing or defusing is warranted will be made by the Peer Support Advisor in conjunction with the Chief of Police.

1013.3.3 REFERRAL PROGRAM

The Referral Program is established to assist employees in dealing with problems which are the result of domestic, financial, health, other personal problems, or job related difficulties, and to enable the employee to recognize and resolve the unfavorable reactions to that emotion or stress.

Copyright Lexipol, LLC 2020/06/11, All Rights Reserved.
Published with permission by San Pablo Police Department

Referrals may occur as follows:

(a) An employee may personally contact any Peer Supporter, or the Peer Support Coordinator for referral to either professional counseling or a Peer Supporter.

(b) Any employee aware of another employee who may need assistance can initiate a referral by contacting any Peer Supporter, Program Coordinator or Supervisor. The referred employee will be contacted to assess their receptiveness to Peer Support intervention.

(c) Supervisory personnel have the authority and responsibility to recommend a Peer Supporter to employees when appropriate. It must be understood that this support is voluntary and that an employee cannot be ordered to participate. The employee shall be assured that the consultation has been arranged solely for their benefit and will be confidential.

(d) Referrals shall not be used as a disciplinary sanction.

(e) Peer assistance is not a replacement for the City's Employee Assistance Program (EAP).

1013.3.4 DEBRIEFING/DEFUSING

(a) This program is dependent upon the identification of all critical incidents large and small, to help reduce the emotional impact of the incident.

(b) The critical incident stress debrief should include any sworn and/or civilian personnel directly involved in the incident. Participation in the discussion is not a requirement. Peer Support Personnel will be in attendance.

(c) Critical incident stress defusing may be used to determine the need for debriefing and/or other services, and are typically conducted by a Peer Support Team member. Defusing will be offered to all employees to assist in identifying any stress or trauma experienced during the incident and should be held as soon as practical after the incident.

1013.4 PROGRAM STAFFING AND STRUCTURE

All Peer Support Personnel serve at the discretion of the Chief of Police. The Peer Support Team shall consist of the following positions:

(a) Program Advisor: Support Services Commander

(b) Program Coordinator: Police Sergeant

(c) Selected Peer Support Team members: (ideally someone from each Division)

1013.4.1 PEER SUPPORT PROGRAM ADVISOR

The Peer Support Program Advisor shall be responsible for:

(a) Being the primary liaison between the coordinator, team members and the Chief of Police.

(b) The Advisor will be the only Administration member on the team. They will serve as the administrator and be available for peer support for other Administration members.

Copyright Lexipol, LLC 2020/06/11, All Rights Reserved.
Published with permission by San Pablo Police Department

(c) The Advisor will not participate in peer support of non-Administration employees.

(d) The Advisor will be responsible for the team budget, authorizing overtime as necessary, and approving team deployment in extraordinary circumstances or at the direction of the Chief of Police, and specifying and maintaining training standards.

1013.4.2 PEER SUPPORT PROGRAM COORDINATOR

The Peer Support Coordinator shall be responsible for:

(a) General supervision of the program.

(b) Recruiting and coordinating the screening of Peer Support Team member applicants.

(c) Ensure all employees are aware of the program through watch briefing presentations, written memorandums or other literature about the program as may be developed.

(d) Preparing and disseminating to all employees a current referral list of professional counseling services approved by the Chief of Police.

(e) Identifying and coordinating the appropriate training for the selected Peer Support Team member, and documenting and maintaining all records pertinent to such training.

(f) Maintaining monthly statistical data of reported contacts by Peer Support members for program evaluation purposes and forwarding it to the Chief of Police through the Program Advisor.

(g) Acting as the liaison for peer support referrals, and being responsible for assigning Peer Support Team members to assist employees consistent with the particular need.

(h) Providing guidance and assistance to Peer Support members when problems or questions arise.

(i) Ensuring that in situations where an employee needs protection under the Privileged Communication Statute, referrals are made only to the City of San Pablo's Employee Assistance Program.

(j) Developing resources to assist employees when problems are identified.

(k) Perform the tasks associated with the referral program in conjunction with his/her normal assigned duties.

1013.4.3 PEER SUPPORT TEAM MEMBER SELECTION PROCESS

Through a competitive process, a sufficient number of interested employees, shall be selected to perform the duties as Peer Support members.

(a) Peer Support members shall be employees with three or more continuous years of service, and not currently on disciplinary probation.

(b) Eligible, interested employees shall submit a memorandum of interest to the Chief of Police through their chain-of-command detailing their reason for wanting to become a Peer Supporter, qualifications, training, and experience which they feel would be beneficial to the program.

Copyright Lexipol, LLC 2020/06/11, All Rights Reserved.
Published with permission by San Pablo Police Department

(c) The Peer Support Coordinator and Advisor shall review the memorandums and conduct a preliminary screening of the interested employee.

(d) Following the screening, a panel of Administration members shall make a recommendation as to the suitability of the interested employee to the Chief of Police.

(e) Peer Support members shall successfully complete training as outlined in this policy prior to being eligible for appointment as a Peer Support member.

1013.4.4 PEER SUPPORT TEAM MEMBER APPLICANT CRITERIA

Peer Support applicants must be willing to meet the following criteria:

(a) Agree to maintain confidentiality within the guidelines provided in this policy.

(b) Be empathetic and possess interpersonal and communication skills.

(c) Be motivated and willing to manage time effectively in order to have minimal impact on their normal duties.

(d) Be willing to attend any required initial and on-going training, as well as scheduled meetings.

(e) Peer Support Team members may be removed by the Peer Support Advisor and Manager at the discretion of the Chief of Police. A breach of confidentiality by Peer Support Team members shall be cause for immediate removal from the Peer Support Program.

1013.4.5 PEER SUPPORT TEAM MEMBER RESPONSIBILITIES

Peer Supporters responsibilities shall include:

(a) Advising peers seeking assistance that a Peer Supporter is not exempt from laws, rules, regulations, directives, or orders; but that any exchange of information not in violation will be confidential.

(b) Advising a peer that any acts of self-injury or injury to others cannot go unreported.

(c) Advising other parties seeking information about discussions shared between a peer and Peer Supporter that that information is confidential.

(d) Providing short-term supportive assistance and or referral, for employees involved in the Peer Support Program, within the scope of their ability, knowledge and training.

(e) Ensure the involved employee gets home safely after a critical incident.

(f) Follow-up with employee the day after a critical incident, or as necessary to assess additional needs.

(g) Making an additional referral for assistance when deemed appropriate.

(h) Maintaining contact with the Program Coordinator regarding program activities and statistical data on program contacts for purposes of program evaluation, including the submission of a Monthly Peer Support Contact Summary regarding support contacts made with employees.

(i) Establishing contact with, and offering assistance to, those employees who self-refer, or are referred by personnel.

Copyright Lexipol, LLC 2020/06/11, All Rights Reserved.
Published with permission by San Pablo Police Department

(j) Responding at any hour if necessary, when contacted by the Program Coordinator, and intervention is requested or needed.

(k) Responding to the scene of a critical incident if requested by the Peer Support Program Advisor, Peer Support Program Coordinator, or Chief of Police.

(l) Notify the Program Coordinator should a conflict of interest arise.

1013.4.6 PEER SUPPORT TEAM PERSONNEL

Peer Support personnel may request withdrawal or inactive status from the program for any reason. The employee shall write a memorandum to the Chief of Police via the Peer Support Program chain of command requesting such withdrawal from the program.

All Peer Support personnel serve at the discretion of the Chief of Police:

(a) They must perform at an 'Above Average' rating in their primary employee job responsibilities.

(b) They shall abide by the program policies and objectives or be removed from program participation.

1013.5 RECORD KEEPING

Record keeping will be for the utilization of statistical information only. Names or identification numbers of employees will not be used. Peer Support Team members shall notify the Program Coordinator in writing when they have provided Peer Support to a member. No identifying information regarding peer contact or group debriefing services will be collected.

The Peer Support Activity Summary shall be submitted to the Peer Support Advisor at the end of each month with a calendar year-end report for statistical purposes only.

1013.6 TRAINING

The Peer Support Coordinator under the direction of the Peer Support Advisor is responsible for monitoring the training status of Peer Support Personnel to insure appropriate preparedness of Team Members. The Peer Support Coordinator in conjunction with the Peer Support Advisor will be responsible for the scheduling of initial team training and as well as updated training for team members.

(a) Peer Support personnel shall be scheduled to attend a Peer Support Course prior to being eligible to becoming a team member.

1. Two - Three day course in Basic Peer Support, such as offered by The Counseling Team.

2. Peer Support Personnel shall attend the Basic Critical Incident Stress Management (CISM) class.

(b) Peer Support Personnel shall participate in periodic, at minimum every two years, training sessions scheduled and developed by the Program Coordinator.

Copyright Lexipol, LLC 2020/06/11, All Rights Reserved.
Published with permission by San Pablo Police Department

Sick Leave

1014.1 PURPOSE AND SCOPE

This policy provides general guidance regarding the use and processing of sick leave. The accrual and terms of use of sick leave for eligible employees are detailed in the City personnel manual or applicable collective bargaining agreement.

This policy is not intended to cover all types of sick or other leaves. For example, employees may be entitled to additional paid or unpaid leave for certain family and medical reasons as provided for in the Family and Medical Leave Act (FMLA) (29 USC § 2601 et seq.) and the California Family Rights Act, and leave related to domestic violence, sexual assault, stalking or for organ or bone marrow donor procedures (29 CFR 825; Government Code § 12945.2; Labor Code § 230.1; Labor Code § 1510).

1014.2 POLICY

It is the policy of the San Pablo Police Department to provide eligible employees with a sick leave benefit.

1014.2.1 OFF-DUTY INJURIES

Any employee who is injured while off-duty will be required to see the City's contract physician for clearance before returning to work.

Employees cleared for return to work in a modified duty status may do so only with the approval of the Commander or Chief of Police.

Modified duty assignments for more than ten days require the approval of the Chief of Police since they are in fact only temporary. (See also §1054 Modified Duty Assignments)

1014.3 USE OF SICK LEAVE

Sick leave is intended to be used for qualified absences. Sick leave is not considered vacation. Abuse of sick leave may result in discipline, denial of sick leave benefits, or both.

Employees on sick leave shall not engage in other employment or self-employment or participate in any sport, hobby, recreational activity or other activity that may impede recovery from the injury or illness (see Outside Employment Policy).

Qualified appointments should be scheduled during a member’s non-working hours when it is reasonable to do so.

1014.3.1 NOTIFICATION

All members should notify the Watch Commander or appropriate supervisor as soon as they are aware that they will not be able to report to work and no less than one hour before the start of their scheduled shifts. If, due to an emergency, a member is unable to contact the supervisor, every effort should be made to have a representative for the member contact the supervisor (Labor Code § 246).

Copyright Lexipol, LLC 2020/06/11, All Rights Reserved.
Published with permission by San Pablo Police Department

When the necessity to be absent from work is foreseeable, such as planned medical appointments or treatments, the member shall, whenever possible and practicable, provide the department with no less than 30 days' notice of the impending absence (Labor Code § 246).

Upon return to work, members are responsible for ensuring their time off was appropriately accounted for, and for completing and submitting the required documentation describing the type of time off used and the specific amount of time taken.

1014.4 EXTENDED ABSENCE

Members absent from duty for more than three consecutive days may be required to furnish a statement from a health care provider supporting the need to be absent and/or the ability to return to work. Members on an extended absence shall, if possible, contact their supervisor at specified intervals to provide an update on their absence and expected date of return.

Nothing in this section precludes a supervisor from requiring, with cause, a health care provider's statement for an absence of three or fewer days after the first three days of paid sick leave are used in a 12-month period.

1014.5 REQUIRED NOTICES

The HR Manager shall ensure:

(a) Written notice of the amount of paid sick leave available is provided to employees as provided in Labor Code § 246.

(b) A poster is displayed in a conspicuous place for employees to review that contains information on paid sick leave as provided in Labor Code § 247.

1014.6 SUPERVISOR RESPONSIBILITIES

The responsibilities of supervisors include, but are not limited to:

(a) Monitoring and regularly reviewing the attendance of those under their command to ensure that the use of sick leave and absences is consistent with this policy.

(b) Attempting to determine whether an absence of four or more days may qualify as family medical leave and consulting with legal counsel or the Personnel Department as appropriate.

(c) Addressing absences and sick leave use in the member's performance evaluation when excessive or unusual use has:

1. Negatively affected the member's performance or ability to complete assigned duties.
2. Negatively affected department operations.

(d) When appropriate, counseling members regarding excessive absences and/or inappropriate use of sick leave.

(e) Referring eligible members to an available employee assistance program when appropriate.

Copyright Lexipol, LLC 2020/06/11, All Rights Reserved.
Published with permission by San Pablo Police Department

Communicable Diseases

1016.1 PURPOSE AND SCOPE

This policy provides general guidelines to assist in minimizing the risk of department members contracting and/or spreading communicable diseases.

1016.1.1 DEFINITIONS

Definitions related to this policy include:

Communicable disease - A human disease caused by microorganisms that are present in and transmissible through human blood, bodily fluid, tissue, or by breathing or coughing. These diseases commonly include, but are not limited to, hepatitis B virus (HBV), HIV and tuberculosis.

Exposure - When an eye, mouth, mucous membrane or non-intact skin comes into contact with blood or other potentially infectious materials, or when these substances are injected or infused under the skin; when an individual is exposed to a person who has a disease that can be passed through the air by talking, sneezing or coughing (e.g., tuberculosis), or the individual is in an area that was occupied by such a person. Exposure only includes those instances that occur due to a member's position at the San Pablo Police Department. (See the exposure control plan for further details to assist in identifying whether an exposure has occurred.)

1016.2 POLICY

The San Pablo Police Department is committed to providing a safe work environment for its members. Members should be aware that they are ultimately responsible for their own health and safety.

1016.3 EXPOSURE CONTROL OFFICER

The Chief of Police will assign a person as the Exposure Control Officer (ECO). The ECO shall develop an exposure control plan that includes:

(a) Exposure-prevention and decontamination procedures.

(b) Procedures for when and how to obtain medical attention in the event of an exposure or suspected exposure.

(c) The provision that department members will have no-cost access to the appropriate personal protective equipment (PPE) (e.g., gloves, face masks, eye protection, pocket masks) for each member's position and risk of exposure.

(d) Evaluation of persons in custody for any exposure risk and measures to separate them (15 CCR 1051; 15 CCR 1207).

(e) Compliance with all relevant laws or regulations related to communicable diseases, including:

1. Responding to requests and notifications regarding exposures covered under the Ryan White law (42 USC § 300ff-133; 42 USC § 300ff-136).

2. Bloodborne pathogen mandates including (8 CCR 5193):

Copyright Lexipol, LLC 2020/06/11, All Rights Reserved.
Published with permission by San Pablo Police Department

(a) Sharps injury log.

(b) Needleless systems and sharps injury protection.

3. Airborne transmissible disease mandates including (8 CCR 5199):

(a) Engineering and work practice controls related to airborne transmissible diseases.

(b) Distribution of appropriate personal protective equipment to minimize exposure to airborne disease.

4. Promptly notifying the county health officer regarding member exposures (Penal Code § 7510).

5. Establishing procedures to ensure that members request exposure notification from health facilities when transporting a person that may have a communicable disease and that the member is notified of any exposure as required by Health and Safety Code § 1797.188.

6. Informing members of the provisions of Health and Safety Code § 1797.188 (exposure to communicable diseases and notification).

(f) Provisions for acting as the designated officer liaison with health care facilities regarding communicable disease or condition exposure notification. The designated officer should coordinate with other department members to fulfill the role when not available. The designated officer shall ensure that the name, title and telephone number of the designated officer is posted on the Department website (Health and Safety Code § 1797.188).

The ECO should also act as the liaison with the Division of Occupational Safety and Health (Cal/OSHA) and may request voluntary compliance inspections. The ECO shall annually review and update the exposure control plan and review implementation of the plan (8 CCR 5193).

1016.4 EXPOSURE PREVENTION AND MITIGATION

1016.4.1 GENERAL PRECAUTIONS

All members are expected to use good judgment and follow training and procedures related to mitigating the risks associated with communicable disease. This includes, but is not limited to (8 CCR 5193):

(a) Stocking disposable gloves, antiseptic hand cleanser, CPR masks or other specialized equipment in the work area or department vehicles, as applicable.

(b) Wearing department-approved disposable gloves when contact with blood, other potentially infectious materials, mucous membranes and non-intact skin can be reasonably anticipated.

(c) Washing hands immediately or as soon as feasible after removal of gloves or other PPE.

(d) Treating all human blood and bodily fluids/tissue as if it is known to be infectious for a communicable disease.

Copyright Lexipol, LLC 2020/06/11, All Rights Reserved.
Published with permission by San Pablo Police Department

(e) Using an appropriate barrier device when providing CPR.

(f) Using a face mask or shield if it is reasonable to anticipate an exposure to an airborne transmissible disease.

(g) Decontaminating non-disposable equipment (e.g., flashlight, control devices, clothing and portable radio) as soon as possible if the equipment is a potential source of exposure.

1. Clothing that has been contaminated by blood or other potentially infectious materials shall be removed immediately or as soon as feasible and stored/decontaminated appropriately.

(h) Handling all sharps and items that cut or puncture (e.g., needles, broken glass, razors, knives) cautiously and using puncture-resistant containers for their storage and/or transportation.

(i) Avoiding eating, drinking, smoking, applying cosmetics or lip balm, or handling contact lenses where there is a reasonable likelihood of exposure.

(j) Disposing of biohazardous waste appropriately or labeling biohazardous material properly when it is stored.

1016.4.2 IMMUNIZATIONS

Members who could be exposed to HBV due to their positions may receive the HBV vaccine and any routine booster at no cost (8 CCR 5193).

1016.5 POST EXPOSURE

1016.5.1 INITIAL POST-EXPOSURE STEPS

Members who experience an exposure or suspected exposure shall:

(a) Begin decontamination procedures immediately (e.g., wash hands and any other skin with soap and water, flush mucous membranes with water).

(b) Obtain medical attention as appropriate.

(c) Notify a supervisor as soon as practicable.

1016.5.2 REPORTING REQUIREMENTS

The supervisor on-duty shall investigate every exposure or suspected exposure that occurs as soon as possible following the incident. The supervisor shall ensure the following information is documented (8 CCR 5193):

(a) Name and Social Security number of the member exposed

(b) Date and time of the incident

(c) Location of the incident

(d) Potentially infectious materials involved and the source of exposure (e.g., identification of the person who may have been the source)

(e) Work being done during exposure

Copyright Lexipol, LLC 2020/06/11, All Rights Reserved.
Published with permission by San Pablo Police Department

(f) How the incident occurred or was caused

(g) PPE in use at the time of the incident

(h) Actions taken post-event (e.g., clean-up, notifications)

The supervisor shall advise the member that disclosing the identity and/or infectious status of a source to the public or to anyone who is not involved in the follow-up process is prohibited. The supervisor should complete the incident documentation in conjunction with other reporting requirements that may apply (see the Occupational Disease and Work-Related Injury Reporting Policy).

1016.5.3 MEDICAL CONSULTATION, EVALUATION AND TREATMENT

Department members shall have the opportunity to have a confidential medical evaluation immediately after an exposure and follow-up evaluations as necessary (8 CCR 5193).

The ECO should request a written opinion/evaluation from the treating medical professional that contains only the following information:

(a) Whether the member has been informed of the results of the evaluation.

(b) Whether the member has been notified of any medical conditions resulting from exposure to blood or other potentially infectious materials which require further evaluation or treatment.

No other information should be requested or accepted by the ECO.

1016.5.4 COUNSELING

The Department shall provide the member, and his/her family if necessary, the opportunity for counseling and consultation regarding the exposure (8 CCR 5193).

1016.5.5 SOURCE TESTING

Testing a person for communicable diseases when that person was the source of an exposure should be done when it is desired by the exposed member or when it is otherwise appropriate (8 CCR 5193). Source testing is the responsibility of the ECO. If the ECO is unavailable to seek timely testing of the source, it is the responsibility of the exposed member's supervisor to ensure testing is sought.

Source testing may be achieved by:

(a) Obtaining consent from the individual.

(b) Complying with the statutory scheme of Health and Safety Code § 121060. This includes seeking consent from the person who was the source of the exposure and seeking a court order if consent is not given.

(c) Testing the exposed member for evidence of a communicable disease and seeking consent from the source individual to either access existing blood samples for testing or for the source to submit to testing (Health and Safety Code § 120262).

(d) Taking reasonable steps to immediately contact the County Health Officer and provide preliminary information regarding the circumstances of the exposure and the status

Copyright Lexipol, LLC 2020/06/11, All Rights Reserved.
Published with permission by San Pablo Police Department

of the involved individuals to determine whether the County Health Officer will order testing (Penal Code § 7510).

(e) Under certain circumstances, a court may issue a search warrant for the purpose of HIV testing a person when the exposed member qualifies as a crime victim (Penal Code § 1524.1).

Since there is the potential for overlap between the different manners in which source testing may occur, the ECO is responsible for coordinating the testing to prevent unnecessary or duplicate testing.

The ECO should seek the consent of the individual for testing and consult the City Attorney to discuss other options when no statute exists for compelling the source of an exposure to undergo testing if he/she refuses.

1016.6 CONFIDENTIALITY OF REPORTS

Medical information shall remain in confidential files and shall not be disclosed to anyone without the member's written consent (except as required by law). Test results from persons who may have been the source of an exposure are to be kept confidential as well.

1016.7 TRAINING

All members shall participate in training regarding communicable diseases commensurate with the requirements of their position. The training (8 CCR 5193):

(a) Shall be provided at the time of initial assignment to tasks where an occupational exposure may take place and at least annually after the initial training.

(b) Shall be provided whenever the member is assigned new tasks or procedures affecting his/her potential exposure to communicable disease.

(c) Should provide guidance on what constitutes an exposure, what steps can be taken to avoid an exposure and what steps should be taken if a suspected exposure occurs.

Copyright Lexipol, LLC 2020/06/11, All Rights Reserved.
Published with permission by San Pablo Police Department

AEROSOL TRANSMISSIBLE DISEASE EXPOSURE CONTROL

1017.1 POLICY STATEMENT

The San Pablo Police Department has implemented this Aerosol Transmissible Disease (ATD) Exposure Control Policy in an effort to meet the requirements of the OSHA Aero Transmissible Disease Standard (California Code of Regulations, Title 8, Section 5199) as well as to inform and provide guidance to all employees.

This Exposure Control Policy #1017 is available to employees at any time by accessing the Department Policy Manual on the network's P: drive or the N: drive. During educational training sessions employees will be advised of this availability.

1017.2 PURPOSE AND SCOPE

It is the intent of the San Pablo Police Department to minimize or eliminate employee risk of exposure to potential aero transmissible diseases. This risk will be minimized or eliminated by establishing precautionary guidelines for employees to adhere to following all incidents involving occupational exposure to aero transmissible diseases. It will also provide training to all employees and vaccinations to employees who are considered to have high or moderate risk of occupational exposure to potentially aero transmissible diseases.

1017.3 RESPONSIBILITIES

(a) Supervisors - Department Supervisors are responsible for exposure control in their respective areas. They work directly with the department's Exposure Control Officer and employees to ensure that proper exposure control procedures are followed.

(b) Employees - As with all City activities, employees have the most important role in the aero transmissible disease control program. The execution of the ATD Exposure Control Policy rests in employees' hands. In this role, employees must:

1. Be able to identify tasks with potential exposure to ATD's
2. Participate in ATD training as required
3. Adhere to all ATD Exposure Control Visual Alerts and Guidelines
4. Develop and maintain good personal hygiene habits

1017.4 APPLICABILITY

Based on Title 8 California Code of Regulations (T8CCR) Section 5199, the City of San Pablo is considered a referring employer. No diagnosis, treatment, housing, isolation or management is provided to persons requiring Airborne Infection Isolation (AII). All Airborne Infectious Disease (AirD) cases and suspected cases are referred to other facilities.

Copyright Lexipol, LLC 2020/06/11, All Rights Reserved.
Published with permission by San Pablo Police Department

1017.5 DESIGNATION OF AN ADMINISTRATOR - EXPOSURE CONTROL OFFICER

The Exposure Control Officer will serve as the Administrator of this program and is responsible for the establishment, implementation and maintenance of effective written infection control procedures to control the risk of transmission of ATD's. The Exposure Control Officer has the authority to perform this function and is knowledgeable in infection control principles as they apply specifically to this operation.

1017.6 ESTABLISHMENT OF PROCEDURES

The procedures to reduce occupational exposure to ATD's can be found within this policy and are available for employees to review by accessing the department's network P: drive or the City's network N: drive. These procedures are reviewed at least annually by the Administrator and by employees. If any part of these procedures is found to be ineffective or deficient, the procedures will be revised.

1017.7 IDENTIFICATION OF JOB POSITIONS/TASKS WITH RISK OF OCCUPATIONAL EXPOSURE

Based on a review of the operations, the following job classifications have been determined to have risk of occupational exposure to ATD's.

(a) Police Officer

(b) Police Sergeant

(c) Police Commanders

(d) Property & Evidence Police Services Assistant

(e) Police Administrative Clerks assigned to the Front Lobby

(f) Jailers

(g) Code Enforcement Police Services Technician

1017.8 SOURCE CONTROL PROCEDURES

1017.8.1 VISUAL

The following visual alerts (in appropriate languages) have been posted in the Police Sally Port, Police Booking Area and Jail Cell Block:

(a) Notice to Patients to Report Flu Symptoms. (Emphasizes covering coughs and sneezes and the cleaning of hands) http://www.cdc.gov/ncidod/dhqp/pdf/Infdis/RespiratoryPoster.pdf

(b) Cover Your Cough. (Tips to prevent the spread of germs from coughing) http://www.cdc.gov/flu/protect/covercough.htm

(c) Demonstrates the sequences for donning and removing personal protective equipment. http://www.cdc.gov/ncidod/dhqp/pdf/ppe/ppeposter148.pdf

Copyright Lexipol, LLC 2020/06/11, All Rights Reserved.
Published with permission by San Pablo Police Department

1017.8.2 RESPIRATORY HYGIENE/COUGH ETIQUETTE
At the point of close contact with a potentially infected person, within reason, staff should advise suspects, detainees and visitors to:

(a) Cover the nose/mouth when coughing or sneezing.

(b) Use tissues to contain respiratory secretions and dispose of them in the nearest waste receptacle after use.

(c) Perform hand hygiene (e.g., hand washing with non-antimicrobial soap and water, alcohol-based hand rub, or antiseptic hand wash) after having contact with respiratory secretions and contaminated objects/materials.

In addition, the following materials are made available in booking areas and waiting areas for visitors:

(a) Tissues and alcohol-based hand sanitizers. Refills are available through the Services Division staff.

(b) Supplies for hand washing (i.e., soap, disposable towels) are provided in all restroom locations throughout the Police Department.

1017.9 RESPIRATORY PROTECTION

All staff with occupational exposure to ATD's will be issued, or have readily available, P100 respirators. All procedures regarding Respiratory Protection can be found in the Respirtory Protection Policy that is provided at the time of hire to all employees with risk of exposure to ATD's and can also be found in the following locations:

(a) Sergeant's Office

(b) Commanders' Offices

(c) Report Writing Room

(d) Booking Room

1017.10 SCREENING AND REFERRAL PROCEDURES

Cases and suspected cases of Airborne Infections Diseases are quickly screened and referred/ transferred to other facilities using the following procedures.

1017.10.1 SCREENING
Screening will be provided by:

Employees at risk for occupational exposure (by readily observable signs and the self-report of arrestees, detainees, suspects and visitors) who are trained in the criteria for referrals which includes persons who:

(a) Have a cough for more than three weeks that is not explained by non-infections conditions.

Copyright Lexipol, LLC 2020/06/11, All Rights Reserved.
Published with permission by San Pablo Police Department

(b) Exhibit signs and symptoms of a flu-like illness during March through October or exhibit these signs and symptoms for a period lasting longer than two weeks at any time during the year.

(c) State that they have a transmissible respiratory disease, excluding the common cold and seasonal influenza.

(d) State that they have been exposed to an infections ATD case, other than seasonal influenza.

1017.10.2 SAMPLE SCREENING CRITERIA

This sample criterion may be used by employees for screening purposes in settings where no health care providers are available. Coordination with local health departments, including TB control programs, may be necessary for the success of this referral policy.

(a) For screening a person who is coughing with potential TB - privately ask the person:

1. If he/she has had a cough for more than three weeks.

2. If, in addition to the cough, he/she has had one or more of the following clinical symptoms of TB disease:

(a) Unexplained weight loss (>5lbs)

(b) Night sweats

(c) Fever

(d) Chronic fatigue/malaise

(e) Coughing up blood

(b) Persons who state they have had a cough for more than three weeks and who state they have had one of the other symptoms noted in section 2 above, must be referred to a health care provider for further evaluation, unless that person is already under treatment. Consider referring a person with any of the above symptoms if there is no alternative explanation.

(c) In addition to TB, other vaccine preventable aerosol transmissible diseases, including pertussis ("Whooping Cough"), measles, mumps, rubella ("German Measles") and chicken pox should be considered. The following is a brief list of some findings that should prompt referral to a health care provider for further evaluation when identified through a screening process:

(a) Severe coughing spasms, especially if persistent; coughing fits may interfere with eating, drinking and breathing.

(b) Fever, headache, muscle aches, tiredness, poor appetite followed by painful, swollen salivary glands, one side or both sides of face under the jaw.

Copyright Lexipol, LLC 2020/06/11, All Rights Reserved.
Published with permission by San Pablo Police Department

(c) Fever, chills cough, runny nose, watery eyes associated with onset of an unexplained rash (diffuse rash or blister-type skin rash).

(d) Fever headache, stiff neck, possibly mental status changes.

(d) Any persons who exhibit any of the above described findings and reports contact with individuals known to have any of these transmissible illnesses in the past 2-4 weeks should be promptly evaluated by a health care provider.

(e) Health officials may issue alerts for community outbreaks of other diseases. They will provide screening criteria and people must be referred to medical providers as recommended by the health officer.

1017.10.3 TRANSFERS

All transfers should occur within 5 hours of the identification of the case or suspected case. The exceptions to this are:

(a) If the case was identified between the hours of 3:30 p.m. and 7:00 a.m., the transfer should occur by 11:00 a.m.

(b) After contacting the local health officer, it has been determined that there is no facility that can provide appropriate care according to the conditions described in the regulations.

1017.11 INTERIM RISK REDUCTION (AWAITING REFERRAL/TRANSFER)

While awaiting transfer of a case or suspected case to another facility, the following procedures will be used to reduce exposure to employees:

(a) Ensure source control procedures are fully implemented as described in Section 1017.8 of this policy.

(b) If feasible, the case or suspected case will be placed in a separate cell/area/room that does not have separate ventilation from other areas of filtration.

(c) Employees will use personal protective equipment, including, but not limited to, P100 respirators, when entering the room or area of a suspected case or confirmed case of ATD exposure. This use of respiratory protection is in compliance with the San Pablo Police Department's written Respiratory Protection program and Section 1017.9 of this policy.

(d) Employees transporting a person(s) in a vehicle with a suspected case or confirmed case of ATD will utilize personal protective equipment, including, but not limited to, a P100 respirator.

1017.12 CLEANING AND DISINFECTING

Work areas, vehicles and equipment that have been contaminated with ATD's and pose an infection risk to employees will be cleaned and decontaminated by a professional biohazard

Copyright Lexipol, LLC 2020/06/11, All Rights Reserved.
Published with permission by San Pablo Police Department

cleaning service. Any cleaning and disinfection conducted by employees will utilize disinfectants that are approved by the EPA for efficacy against the Influenza A virus (http://www.epa.gov/oppad001/influenza-a-product-list.pdf). Employees are instructed on proper cleaning/disinfecting techniques to include:

(a) Adherence to produce label instructions.

(b) Pay special attention to:

1. Clean surfaces prior to disinfection
2. Utilize the product's applicable dilution rate
3. Amount to use
4. Contact time

Employees are instructed on safety precautions when using cleaning and disinfecting products and will be provided access to the material safety data sheet (MSDS) for any products.

1017.13 STAFF COMMUNICATION

Procedures for receiving information and informing others regarding the suspected or confirmed infectious disease status of patients are described below:

(a) **Procedure for Notifying Employees** - Employees will be notified in writing by the Exposure Control Officer or designee of an occupational exposure to any ATD's.

(b) **Procedure for Notifying Other Employers** - The City of San Pablo is responsible for notifying other employers of potential employee exposure to an ATD in writing, if a suspected case is confirmed after being seen at a clinic, M.D. office, or discharged from a health care facility.

(c) **Procedure for Notifying the County Health Officer** - The Exposure Control Officer will notify the County Health Officer, via telephone, of a confirmed exposure to any ATD's.

1017.14 EMPLOYEE MEDICAL SERVICES

The City of San Pablo shall provide, as required under this standard, medical services for tuberculosis and other ATD's in accordance with applicable public health guidelines. In order to stay current with constantly changing types of ATD's, the Exposure Control Officer or designee shall contact the local Public Health Department annually, or more often in the event of an ATD outbreak, to ensure that employees are being provided with the appropriate medical services.

The following medical services are to be provided at no cost to the employee:

(a) **Vaccinations** - All employees with risk of occupational exposure will be offered vaccinations against seasonal influenza during the months of October through March. Vaccinations will be coordinated by the Exposure Control Officer or his/her designee.

Copyright Lexipol, LLC 2020/06/11, All Rights Reserved.
Published with permission by San Pablo Police Department

The Employee Consent for Influenza Vaccination and the Declination Statement shall be completed by all employees who are offered vaccinations.

(b) **Ongoing Latent Tuberculosis (TB) Infection Surveillance** - All employees with risk of occupational exposure are required annually to participate in TB testing provided by the City and administered by the City's Designated Occupational Clinic" Currently identified as: Concentra Medical, 2970 Hilltop Mall Road, Suite 203, Richmond, CA, 94806, (510) 222-8000.

1017.14.1 EXPOSURE INCIDENT PROTOCOL
All exposure incidents will be handled according to the following procedures:

(a) In the event an employee is exposed to TB or other ATD's in the workplace, the Exposure Control Officer, Police Chief and Human Resource Department will be notified.

(b) The Exposure Control Officer will coordinate the workplace contact investigation.

(c) Specific follow-up will be determined based on the ATD to which the employee(s) was exposed.

(d) All employees and supervisors will adhere to the City of San Pablo's Workers' Compensation Claim process as stipulated in Department Policy 1042 "On Duty Injuries".

(e) Any employees who decline medical evaluation or treatment must sign a Worker's Compensation Declination Statement.

1017.15 EMPLOYEE TRAINING

Employee training shall be provided internally by the City of San Pablo Police Department.

1017.15.1 TRAINING TIMES
Employees shall be training at the following times:

(a) Upon placement to position

(b) Annually

(c) Whenever there are changes in the workplace or when there are changes to procedures that could affect the worker's risk to exposure.

1017.15.2 TRAINING TOPICS
Training shall include the following topics:

(a) A general explanation of ATD's including the signs and symptoms that require further medical evaluation.

(b) Screening methods and criteria for persons who require referral.

Copyright Lexipol, LLC 2020/06/11, All Rights Reserved.
Published with permission by San Pablo Police Department

(c) Source control measures and how these measures will be communicated to persons the employees contact.

(d) Procedures for making referrals.

(e) Procedures for temporary risk reduction measures prior to transfer.

(f) Training including respiratory protection, if necessary.

(g) Medical services.

(h) Information on vaccines the City will make available, including the seasonal influenza vaccine.

(i) How employees can access the written procedures and how employees can participate in reviewing the effectiveness of these procedures.

1017.16 RECORDKEEPING

The following records will be filed and maintained by the San Pablo Police Department with copies as appropriate to the City's Human Resources Department:

(a) **Training records** related to this policy shall be maintained by the SPPD Training Division for a period of three (3) years. Records shall include the date of the training, contents, name of trainer and names of persons being trained.

(b) **Vaccination records**. Records shall be maintained by Police Administration within the employee's confidential medical file and shall include the employee name, identification number, vaccination status and declination forms. NOTE: For the seasonal flu vaccine, only the most recent declination form must be maintained.

(c) **Exposure incident records**. These records shall be maintained by Police Administration within the employee's confidential medical file and shall include:

1. The date of the exposure incident,
2. The names and employee identification numbers of employees who were included in the exposure evaluation,
3. The disease or pathogen to which the employees may have been exposed,
4. The name and job title of the person performing the evaluation,
5. The identity of any local health officer and/or PLHCP consulted,
6. The date of the evaluation, and
7. The date of contact and contact information for any other employer who either notified the City or was notified by the City regarding potential employee exposure.

Copyright Lexipol, LLC 2020/06/11, All Rights Reserved.
Published with permission by San Pablo Police Department

(d) **Respirator records** shall be maintained by the SPPD Training Division for a period of two (2) years. These records include the written program, training and fit testing of the respirators.

See attachment: 1017 RESPIRATOR FIT TEST FORM.jpg

See attachment: 1017 CONSENT-DECLINE INFLUENZA VACCINE.jpg

See attachment: 1017 Workers Comp Declination Statement.jpg

Copyright Lexipol, LLC 2020/06/11, All Rights Reserved.
Published with permission by San Pablo Police Department

Smoking and Tobacco Use

1018.1 PURPOSE AND SCOPE

This policy establishes limitations on smoking and the use of tobacco products by members and others while on-duty or while in San Pablo Police Department facilities or vehicles.

For the purposes of this policy, smoking and tobacco use includes, but is not limited to, any tobacco product, such as cigarettes, cigars, pipe tobacco, snuff, tobacco pouches and chewing tobacco, as well as any device intended to simulate smoking, such as an electronic cigarette or personal vaporizer.

1018.2 POLICY

The San Pablo Police Department recognizes that tobacco use is a health risk and can be offensive to others.

Smoking and tobacco use also presents an unprofessional image for the Department and its members. Therefore smoking and tobacco use is prohibited by members and visitors in all department facilities, buildings and vehicles, and as is further outlined in this policy (Government Code § 7597; Labor Code § 6404.5).

1018.3 SMOKING AND TOBACCO USE

Smoking and tobacco use by members is prohibited anytime members are in public view representing the San Pablo Police Department.

It shall be the responsibility of each member to ensure that no person under his/her supervision smokes or uses any tobacco product inside City facilities and vehicles.

1018.4 ADDITIONAL PROHIBITIONS

No person shall use tobacco products within 20 feet of a main entrance, exit or operable window of any public building (including any department facility), or buildings on the campuses of the University of California, California State University and California community colleges, whether present for training, enforcement or any other purpose (Government Code § 7596 et seq.).

1018.4.1 NOTICE

The Chief of Police or the authorized designee should ensure that proper signage is posted at each entrance to the Department facility (Labor Code § 6404.5).

Copyright Lexipol, LLC 2020/06/11, All Rights Reserved.
Published with permission by San Pablo Police Department

Personnel Complaints

1020.1 PURPOSE AND SCOPE

This policy provides guidelines for the reporting, investigation and disposition of complaints regarding the conduct of members of the San Pablo Police Department. This policy shall not apply to any questioning, counseling, instruction, informal verbal admonishment or other routine or unplanned contact of a member in the normal course of duty, by a supervisor or any other member, nor shall this policy apply to a criminal investigation.

1020.2 POLICY

The San Pablo Police Department takes seriously all complaints regarding the service provided by the Department and the conduct of its members.

The Department will accept and address all complaints of misconduct in accordance with this policy and applicable federal, state and local law, municipal and county rules and the requirements of any collective bargaining agreements.

It is also the policy of this department to ensure that the community can report misconduct without concern for reprisal or retaliation.

1020.3 PERSONNEL COMPLAINTS

Personnel complaints include any allegation of misconduct or improper job performance that, if true, would constitute a violation of department policy or of federal, state or local law, policy or rule. Personnel complaints may be generated internally or by the public.

Inquiries about conduct or performance that, if true, would not violate department policy or federal, state or local law, policy or rule may be handled informally by a supervisor and shall not be considered a personnel complaint. Such inquiries generally include clarification regarding policy, procedures or the response to specific incidents by the Department.

1020.3.1 COMPLAINT CLASSIFICATIONS

Personnel complaints shall be classified in one of the following categories:

Informal - A matter in which the Division Commanderis satisfied that appropriate action has been taken by a supervisor of rank greater than the accused member.

Formal - A matter in which the Division Commander determines that further action is warranted. Such complaints may be investigated by a supervisor of rank greater than the accused member or referred to the Internal Affairs Unit, depending on the seriousness and complexity of the investigation.

Incomplete - A matter in which the complaining party either refuses to cooperate or becomes unavailable after diligent follow-up investigation. At the discretion of the assigned supervisor or the Internal Affairs Unit, such matters may be further investigated depending on the seriousness of the complaint and the availability of sufficient information.

Copyright Lexipol, LLC 2020/06/11, All Rights Reserved.
Published with permission by San Pablo Police Department

1020.3.2 SOURCES OF COMPLAINTS
The following applies to the source of complaints:

(a) Individuals from the public may make complaints in any form, including in writing, by email, in person or by telephone.

(b) Any department member becoming aware of alleged misconduct shall immediately notify a supervisor.

(c) Supervisors shall initiate a complaint based upon observed misconduct or receipt from any source alleging misconduct that, if true, could result in disciplinary action.

(d) Anonymous and third-party complaints should be accepted and investigated to the extent that sufficient information is provided.

(e) Tort claims and lawsuits may generate a personnel complaint.

1020.4 AVAILABILITY AND ACCEPTANCE OF COMPLAINTS

1020.4.1 COMPLAINT FORMS
Personnel complaint forms will be maintained in a clearly visible location in the public area of the police facility and be accessible through the department website. Forms may also be available at other City facilities.

Personnel complaint forms in languages other than English may also be provided, as determined necessary or practicable.

1020.4.2 ACCEPTANCE
All complaints will be courteously accepted by any department member and promptly given to the appropriate supervisor. Although written complaints are preferred, a complaint may also be filed orally, either in person or by telephone. Such complaints will be directed to a supervisor. If a supervisor is not immediately available to take an oral complaint, the receiving member shall obtain contact information sufficient for the supervisor to contact the complainant. The supervisor, upon contact with the complainant, shall complete and submit a complaint form as appropriate.

Although not required, complainants should be encouraged to file complaints in person so that proper identification, signatures, photographs or physical evidence may be obtained as necessary.

If requested, a complainant shall be provided with a copy of his/her statement at the time it is filed with the Department (Penal Code § 832.7).

1020.5 DOCUMENTATION
Supervisors shall ensure that all formal and informal complaints are documented on a complaint form. The supervisor shall ensure that the nature of the complaint is defined as clearly as possible.

All complaints and inquiries should also be documented in a log that records and tracks complaints. The log shall include the nature of the complaint and the actions taken to address the complaint. On an annual basis, the Department should audit the log and send an audit report to the Chief of Police or the authorized designee.

Copyright Lexipol, LLC 2020/06/11, All Rights Reserved.
Published with permission by San Pablo Police Department

1020.6 ADMINISTRATIVE INVESTIGATIONS

Allegations of misconduct will be administratively investigated as follows

1020.6.1 SUPERVISOR RESPONSIBILITIES

In general, the primary responsibility for the investigation of a personnel complaint shall rest with the member's immediate supervisor, unless the supervisor is the complainant, or the supervisor is the ultimate decision-maker regarding disciplinary action or has any personal involvement regarding the alleged misconduct. The Chief of Police or the authorized designee may direct that another supervisor investigate any complaint.

A supervisor who becomes aware of alleged misconduct shall take reasonable steps to prevent aggravation of the situation.

The responsibilities of supervisors include, but are not limited to:

(a) Ensuring that upon receiving or initiating any formal complaint, a complaint form is completed.

  1. The original complaint form will be directed to the Watch Commander of the accused member, via the chain of command, who will take appropriate action and/or determine who will have responsibility for the investigation.

  2. In circumstances where the integrity of the investigation could be jeopardized by reducing the complaint to writing or where the confidentiality of a complainant is at issue, a supervisor shall orally report the matter to the member's Division Commander or the Chief of Police, who will initiate appropriate action.

(b) Responding to all complaints in a courteous and professional manner.

(c) Resolving those personnel complaints that can be resolved immediately.

  1. Follow-up contact with the complainant should be made within 24 hours of the Department receiving the complaint.

  2. If the matter is resolved and no further action is required, the supervisor will note the resolution on a complaint form and forward the form to the Division Commander .

(d) Ensuring that upon receipt of a complaint involving allegations of a potentially serious nature, the Division Commander and Chief of Police are notified via the chain of command as soon as practicable.

(e) Promptly contacting the Personnel Department and the Watch Commander for direction regarding their roles in addressing a complaint that relates to sexual, racial, ethnic or other forms of prohibited harassment or discrimination.

(f) Forwarding unresolved personnel complaints to the Division Commander, who will determine whether to contact the complainant or assign the complaint for investigation.

(g) Informing the complainant of the investigator’s name and the complaint number within three days after assignment.

(h) Investigating a complaint as follows:

Copyright Lexipol, LLC 2020/06/11, All Rights Reserved.
Published with permission by San Pablo Police Department

1. Making reasonable efforts to obtain names, addresses and telephone numbers of witnesses.
2. When appropriate, ensuring immediate medical attention is provided and photographs of alleged injuries and accessible uninjured areas are taken.

(i) Ensuring that the procedural rights of the accused member are followed (Government Code § 3303 et seq.).

(j) Ensuring interviews of the complainant are generally conducted during reasonable hours.

1020.6.2 ADMINISTRATIVE INVESTIGATION PROCEDURES

Whether conducted by a supervisor or a designee of the Chief of Police , the following applies to members covered by the Public Safety Officers Procedural Bill of Rights Act (POBR) (Government Code § 3303):

(a) Interviews of an accused member shall be conducted during reasonable hours and preferably when the member is on-duty. If the member is off-duty, he/she shall be compensated.

(b) Unless waived by the member, interviews of an accused member shall be at the San Pablo Police Department or other reasonable and appropriate place.

(c) No more than two interviewers should ask questions of an accused member.

(d) Prior to any interview, a member shall be informed of the nature of the investigation, the name, rank and command of the officer in charge of the investigation, the interviewing officers and all other persons to be present during the interview.

(e) All interviews shall be for a reasonable period and the member's personal needs should be accommodated.

(f) No member should be subjected to offensive or threatening language, nor shall any promises, rewards or other inducements be used to obtain answers. Any member refusing to answer questions directly related to the investigation may be ordered to answer questions administratively and may be subject to discipline for failing to do so.

(g) A member should be given an order to answer questions in an administrative investigation that might incriminate the member in a criminal matter only after the member has been given a Lybarger advisement and after the investigator has consulted with the prosecuting agency.

(h) The interviewer shall record all interviews of members and witnesses. The member may also record the interview. If the member has been previously interviewed, a copy of that recorded interview shall be provided to the member prior to any subsequent interview.

(i) All members subjected to interviews that could result in discipline have the right to have an uninvolved representative present during the interview. However, in order to maintain the integrity of each individual’s statement, involved members shall not consult or meet with a representative or attorney collectively or in groups prior to being interviewed.

Copyright Lexipol, LLC 2020/06/11, All Rights Reserved.
Published with permission by San Pablo Police Department

(j) All members shall provide complete and truthful responses to questions posed during interviews.

(k) No member may be requested or compelled to submit to a polygraph examination, nor shall any refusal to submit to such examination be mentioned in any investigation (Government Code § 3307).

No investigation shall be undertaken against any officer solely because the officer has been placed on a prosecutor's Brady list or the name of the officer may otherwise be subject to disclosure pursuant to Brady v. Maryland. However, an investigation may be based on the underlying acts or omissions for which the officer has been placed on a Brady list or may otherwise be subject to disclosure pursuant to Brady v. Maryland (Government Code § 3305.5).

1020.6.3 ADMINISTRATIVE INVESTIGATION FORMAT

Formal investigations of personnel complaints shall be thorough, complete and essentially follow this format:

Introduction - Include the identity of the members, the identity of the assigned investigators, the initial date and source of the complaint.

Synopsis - Provide a brief summary of the facts giving rise to the investigation.

Summary - List the allegations separately, including applicable policy sections, with a brief summary of the evidence relevant to each allegation. A separate recommended finding should be provided for each allegation.

Evidence - Each allegation should be set forth with the details of the evidence applicable to each allegation provided, including comprehensive summaries of member and witness statements. Other evidence related to each allegation should also be detailed in this section.

Conclusion - A recommendation regarding further action or disposition should be provided.

Exhibits - A separate list of exhibits (e.g., recordings, photos, documents) should be attached to the report.

1020.6.4 DISPOSITIONS

Each personnel complaint shall be classified with one of the following dispositions:

Unfounded - When the investigation discloses that the alleged acts did not occur or did not involve department members. Complaints that are determined to be frivolous will fall within the classification of unfounded.

Exonerated - When the investigation discloses that the alleged act occurred but that the act was justified, lawful and/or proper.

Not sustained - When the investigation discloses that there is insufficient evidence to sustain the complaint or fully exonerate the member.

Sustained - When the investigation discloses sufficient evidence to establish that the act occurred and that it constituted misconduct.

Copyright Lexipol, LLC 2020/06/11, All Rights Reserved.
Published with permission by San Pablo Police Department

If an investigation discloses misconduct or improper job performance that was not alleged in the original complaint, the investigator shall take appropriate action with regard to any additional allegations.

1020.6.5 COMPLETION OF INVESTIGATIONS

Every investigator or supervisor assigned to investigate a personnel complaint or other alleged misconduct shall proceed with due diligence in an effort to complete the investigation within one year from the date of discovery by an individual authorized to initiate an investigation (Government Code § 3304).

In the event that an investigation cannot be completed within one year of discovery, the assigned investigator or supervisor shall ensure that an extension or delay is warranted within the exceptions set forth in Government Code § 3304(d) or Government Code § 3508.1.

The assigned investigator or supervisor shall ensure that within 30 days of the final disposition of the complaint, the complainant is provided written notification of the disposition (Penal Code § 832.7(e)).

1020.7 ADMINISTRATIVE SEARCHES

Assigned lockers, storage spaces and other areas, including desks, offices and vehicles, may be searched as part of an administrative investigation upon a reasonable suspicion of misconduct.

Such areas may also be searched any time by a supervisor for non-investigative purposes, such as obtaining a needed report, radio or other document or equipment.

Lockers and storage spaces may only be administratively searched in the member's presence, with the member’s consent, with a valid search warrant or where the member has been given reasonable notice that the search will take place (Government Code § 3309).

1020.7.1 DISCLOSURE OF FINANCIAL INFORMATION

An employee may be compelled to disclose personal financial information under the following circumstances (Government Code § 3308):

(a) Pursuant to a state law or proper legal process

(b) Information exists that tends to indicate a conflict of interest with official duties

(c) If the employee is assigned to or being considered for a special assignment with a potential for bribes or other improper inducements

1020.8 ADMINISTRATIVE LEAVE

When a complaint of misconduct is of a serious nature, or when circumstances indicate that allowing the accused to continue to work would adversely affect the mission of the Department, the Chief of Police or the authorized designee may temporarily assign an accused employee to administrative leave. Any employee placed on administrative leave:

(a) May be required to relinquish any department badge, identification, assigned weapons and any other department equipment.

Copyright Lexipol, LLC 2020/06/11, All Rights Reserved.
Published with permission by San Pablo Police Department

(b) Shall be required to continue to comply with all policies and lawful orders of a supervisor.

(c) May be temporarily reassigned to a different shift or division, generally a normal business-hours shift, during the investigation. The employee may be required to remain available for contact at all times during such shift, and will report as ordered.

1020.9 CRIMINAL INVESTIGATION

Where a member is accused of potential criminal conduct, a separate supervisor or investigator shall be assigned to investigate the criminal allegations apart from any administrative investigation. Any separate administrative investigation may parallel a criminal investigation.

The Chief of Police shall be notified as soon as practicable when a member is accused of criminal conduct. The Chief of Police may request a criminal investigation by an outside law enforcement agency.

A member accused of criminal conduct shall be advised of his/her constitutional rights (Government Code § 3303(h)). The member should not be administratively ordered to provide any information in the criminal investigation.

No information or evidence administratively coerced from a member may be provided to anyone involved in conducting the criminal investigation or to any prosecutor.

The San Pablo Police Department may release information concerning the arrest or detention of any member, including an officer, that has not led to a conviction. No disciplinary action should be taken until an independent administrative investigation is conducted.

1020.10 POST-ADMINISTRATIVE INVESTIGATION PROCEDURES

Upon completion of a formal investigation, an investigation report should be forwarded to the Chief of Police through the chain of command. Each level of command should review before forwarding the report. The Chief of Police may accept or modify any classification or recommendation for disciplinary action.

1020.10.1 DIVISION COMMANDER RESPONSIBILITIES

Upon receipt of any completed personnel investigation, the Division Commander of the involved member shall review the entire investigative file, the member's personnel file and any other relevant materials.

The Division Commander may make recommendations regarding the disposition of any allegations and the amount of discipline, if any, to be imposed.

Prior to forwarding recommendations to the Chief of Police, the Division Commander may return the entire investigation to the assigned investigator or supervisor for further investigation or action.

When forwarding any written recommendation to the Chief of Police, the Division Commander shall include all relevant materials supporting the recommendation. Actual copies of a member's existing personnel file need not be provided and may be incorporated by reference.

Copyright Lexipol, LLC 2020/06/11, All Rights Reserved.
Published with permission by San Pablo Police Department

1020.10.2 CHIEF OF POLICE RESPONSIBILITIES

Upon receipt of any written recommendation for disciplinary action, the Chief of Police shall review the recommendation and all accompanying materials. The Chief of Police may modify any recommendation and/or may return the file to the Division Commander for further investigation or action.

Once the Chief of Police is satisfied that no further investigation or action is required by staff, the Chief of Police shall determine the amount of discipline, if any, that should be imposed. In the event disciplinary action is proposed, the Chief of Police shall provide the member with a pre-disciplinary procedural due process hearing (Skelly) by providing written notice of the charges, proposed action and reasons for the proposed action. Written notice shall be provided within one year from the date of discovery of the misconduct (Government Code § 3304(d)). The Chief of Police shall also provide the member with:

(a) Access to all of the materials considered by the Chief of Police in recommending the proposed discipline.

(b) An opportunity to respond orally or in writing to the Chief of Police within five days of receiving the notice.

1. Upon a showing of good cause by the member, the Chief of Police may grant a reasonable extension of time for the member to respond.

2. If the member elects to respond orally, the presentation may be recorded by the Department. Upon request, the member shall be provided with a copy of the recording.

Once the member has completed his/her response or if the member has elected to waive any such response, the Chief of Police shall consider all information received in regard to the recommended discipline. The Chief of Police shall render a timely written decision to the member and specify the grounds and reasons for discipline and the effective date of the discipline. Once the Chief of Police has issued a written decision, the discipline shall become effective.

1020.11 PRE-DISCIPLINE EMPLOYEE RESPONSE

The pre-discipline process is intended to provide the accused employee with an opportunity to present a written or oral response to the Chief of Police after having had an opportunity to review the supporting materials and prior to imposition of any recommended discipline. The employee shall consider the following:

(a) The response is not intended to be an adversarial or formal hearing.

(b) Although the employee may be represented by an uninvolved representative or legal counsel, the response is not designed to accommodate the presentation of testimony or witnesses.

(c) The employee may suggest that further investigation could be conducted or the employee may offer any additional information or mitigating factors for the Chief of Police to consider.

Copyright Lexipol, LLC 2020/06/11, All Rights Reserved.
Published with permission by San Pablo Police Department

(d) In the event that the Chief of Police elects to cause further investigation to be conducted, the employee shall be provided with the results prior to the imposition of any discipline.

(e) The employee may thereafter have the opportunity to further respond orally or in writing to the Chief of Police on the limited issues of information raised in any subsequent materials.

1020.12 RESIGNATIONS/RETIREMENTS PRIOR TO DISCIPLINE

In the event that a member tenders a written resignation or notice of retirement prior to the imposition of discipline, it shall be noted in the file. The tender of a resignation or retirement by itself shall not serve as grounds for the termination of any pending investigation or discipline.

1020.13 POST-DISCIPLINE APPEAL RIGHTS

Non-probationary employees have the right to appeal a suspension without pay, punitive transfer, demotion, reduction in pay or step, or termination from employment. The employee has the right to appeal using the procedures established by any collective bargaining agreement, Memorandum of Understanding and/or personnel rules.

In the event of punitive action against an employee covered by the POBR, the appeal process shall be in compliance with Government Code § 3304 and Government Code § 3304.5.

During any administrative appeal, evidence that an officer has been placed on a Brady list or is otherwise subject to Brady restrictions may not be introduced unless the underlying allegations of misconduct have been independently established. Thereafter, such Brady evidence shall be limited to determining the appropriateness of the penalty (Government Code § 3305.5).

1020.14 PROBATIONARY EMPLOYEES AND OTHER MEMBERS

At-will and probationary employees and those members other than non-probationary employees may be released from employment for non-disciplinary reasons (e.g., failure to meet standards) without adherence to the procedures set forth in this policy or any right to appeal. However, any probationary officer subjected to an investigation into allegations of misconduct shall be entitled to those procedural rights, as applicable, set forth in the Peace Officer Bill of Rights (Government Code § 3303; Government Code § 3304). At-will, probationary employees and those other than non-probationary employees subjected to discipline or termination as a result of allegations of misconduct shall not be deemed to have acquired a property interest in their position, but shall be given the opportunity to appear before the Chief of Police or authorized designee for a non-evidentiary hearing for the sole purpose of attempting to clear their name or liberty interest. There shall be no further opportunity for appeal beyond the liberty interest hearing and the decision of the Chief of Police shall be final.

1020.15 RETENTION OF PERSONNEL INVESTIGATION FILES

All personnel complaints shall be maintained in accordance with the established records retention schedule and as described in the Personnel Files Policy.

Copyright Lexipol, LLC 2020/06/11, All Rights Reserved.
Published with permission by San Pablo Police Department

Copyright Lexipol, LLC 2020/06/11, All Rights Reserved.
Published with permission by San Pablo Police Department

Seat Belts

1022.1 PURPOSE AND SCOPE

This policy establishes guidelines for the use of seat belts and child restraints. This policy will apply to all members operating or riding in department vehicles (Vehicle Code § 27315.5).

1022.1.1 DEFINITIONS

Definitions related to this policy include:

Child restraint system - An infant or child passenger restraint system that meets Federal Motor Vehicle Safety Standards (FMVSS) and Regulations set forth in 49 CFR 571.213.

1022.2 WEARING OF SAFETY RESTRAINTS

All members shall wear properly adjusted safety restraints when operating or riding in a seat equipped with restraints, in any vehicle owned, leased or rented by this department while on- or off-duty, or in any privately owned vehicle while on-duty. The member driving such a vehicle shall ensure that all other occupants, including non-members, are also properly restrained.

Exceptions to the requirement to wear safety restraints may be made only in exceptional situations where, due to unusual circumstances, wearing a seat belt would endanger the member or the public. Members must be prepared to justify any deviation from this requirement.

1022.3 TRANSPORTING SUSPECTS, PRISONERS OR ARRESTEES

Suspects, prisoners and arrestees should be in a seated position and secured in the rear seat of any department vehicle with a prisoner restraint system or, when a prisoner restraint system is not available, by seat belts provided by the vehicle manufacturer. The prisoner restraint system is not intended to be a substitute for handcuffs or other appendage restraints.

Prisoners in leg restraints shall be transported in accordance with the Handcuffing and Restraints Policy.

1022.4 INOPERABLE SEAT BELTS

Department vehicles shall not be operated when the seat belt in the driver's position is inoperable. Persons shall not be transported in a seat in which the seat belt is inoperable.

Department vehicle seat belts shall not be modified, removed, deactivated or altered in any way, except by the vehicle maintenance and repair staff, who shall do so only with the express authorization of the Chief of Police.

Members who discover an inoperable restraint system shall report the defect to the appropriate supervisor. Prompt action will be taken to replace or repair the system.

1022.5 POLICY

It is the policy of the San Pablo Police Department that members use safety and child restraint systems to reduce the possibility of death or injury in a motor vehicle collision.

Copyright Lexipol, LLC 2020/06/11, All Rights Reserved.
Published with permission by San Pablo Police Department

1022.6 TRANSPORTING CHILDREN

Children under the age of 8 shall be transported in compliance with California's child restraint system requirements (Vehicle Code § 27360; Vehicle Code § 27363).

Rear seat passengers in a cage-equipped vehicle may have reduced clearance, which requires careful seating and positioning of seat belts. Due to this reduced clearance, and if permitted by law, children and any child restraint system may be secured in the front seat of such vehicles provided this positioning meets federal safety standards and the vehicle and child restraint system manufacturer's design and use recommendations. In the event that a child is transported in the front seat of a vehicle, the seat should be pushed back as far as possible and the passenger-side airbag should be deactivated. If this is not possible, members should arrange alternate transportation when feasible. A child shall not be transported in a rear-facing child restraint system in the front seat in a vehicle that is equipped with an active frontal passenger airbag (Vehicle Code § 27363).

1022.7 VEHICLES MANUFACTURED WITHOUT SEAT BELTS

Vehicles manufactured and certified for use without seat belts or other restraint systems are subject to the manufacturer's operator requirements for safe use.

1022.8 VEHICLE AIRBAGS

In all vehicles equipped with airbag restraint systems, the system will not be tampered with or deactivated, except when transporting children as written elsewhere in this policy. All equipment installed in vehicles equipped with airbags will be installed as per the vehicle manufacturer specifications to avoid the danger of interfering with the effective deployment of the airbag device.

Copyright Lexipol, LLC 2020/06/11, All Rights Reserved.
Published with permission by San Pablo Police Department

Body Armor

1024.1 PURPOSE AND SCOPE

The purpose of this policy is to provide law enforcement officers with guidelines for the proper use of body armor.

1024.2 POLICY

It is the policy of the San Pablo Police Department to maximize officer safety through the use of body armor in combination with prescribed safety procedures. While body armor provides a significant level of protection, it is not a substitute for the observance of officer safety procedures.

1024.3 ISSUANCE OF BODY ARMOR

The Administration supervisor shall ensure that body armor is issued to all officers when the officer begins service at the San Pablo Police Department and that, when issued, the body armor meets or exceeds the standards of the National Institute of Justice.

The Administration supervisor shall establish a body armor replacement schedule and ensure that replacement body armor is issued pursuant to the schedule or whenever the body armor becomes worn or damaged to the point that its effectiveness or functionality has been compromised.

1024.3.1 USE OF SOFT BODY ARMOR

Generally, the use of body armor is required subject to the following:

(a) Officers shall only wear agency-approved body armor.

(b) Officers shall wear body armor anytime they are in a situation where they could reasonably be expected to take enforcement action.

(c) Officers may be excused from wearing body armor when they are functioning primarily in an administrative or support capacity and could not reasonably be expected to take enforcement action.

(d) An officer may be excused from wearing body armor when he/she is involved in undercover or plainclothes work that his/her supervisor determines could be compromised by wearing body armor, or when a supervisor determines that other circumstances make it inappropriate to mandate wearing body armor.

1024.3.2 INSPECTIONS OF BODY ARMOR

Supervisors should ensure that body armor is worn and maintained in accordance with this policy through routine observation and periodic documented inspections. Annual inspections of body armor should be conducted by an authorized designee for fit, cleanliness, and signs of damage, abuse and wear.

Copyright Lexipol, LLC 2020/06/11, All Rights Reserved.
Published with permission by San Pablo Police Department

1024.3.3 CARE AND MAINTENANCE OF SOFT BODY ARMOR

Soft body armor should never be stored for any period of time in an area where environmental conditions (e.g., temperature, light, humidity) are not reasonably controlled (e.g., normal ambient room temperature/humidity conditions), such as in automobiles or automobile trunks.

Soft body armor should be cared for and cleaned pursuant to the manufacturer's care instructions provided with the soft body armor. The instructions can be found on labels located on the external surface of each ballistic panel. The carrier should also have a label that contains care instructions. Failure to follow these instructions may damage the ballistic performance capabilities of the armor. If care instructions for the soft body armor cannot be located, contact the manufacturer to request care instructions.

Soft body armor should not be exposed to any cleaning agents or methods not specifically recommended by the manufacturer, as noted on the armor panel label.

Soft body armor should be replaced in accordance with the manufacturer's recommended replacement schedule.

1024.4 RANGEMASTER RESPONSIBILITIES

The Rangemaster should:

(a) Monitor technological advances in the body armor industry for any appropriate changes to Department approved body armor.

(b) Assess weapons and ammunition currently in use and the suitability of approved body armor to protect against those threats.

(c) Provide training that educates officers about the safety benefits of wearing body armor.

Copyright Lexipol, LLC 2020/06/11, All Rights Reserved.
Published with permission by San Pablo Police Department

Personnel Files

1026.1 PURPOSE AND SCOPE

This section governs the maintenance, retention and access to peace officer personnel files in accordance with established law. It is the policy of this department to maintain the confidentiality of peace officer personnel records pursuant to Penal Code § 832.7.

1026.2 PERSONNEL FILES DEFINED

Pursuant to Penal Code § 832.8, peace officer personnel records shall include any file maintained under an individual officer's name relating to:

(a) Personal data, including marital status, family members, educational and employment history, or similar information.

(b) Medical history including medical leave of absence forms, fitness for duty examinations, workers compensation records, medical releases and all other records which reveal an employee's past, current or anticipated future medical conditions.

(c) Election of employee benefits.

(d) Employee advancement, appraisal, or discipline.

(e) Complaints, or investigations of complaints, concerning an event or transaction in which the officer participated, or which the officer perceived, and pertaining to the manner in which the officer performed official duties.

(f) Any other information the disclosure of which would constitute an unwarranted invasion of personal privacy.

1026.3 EMPLOYEE RECORD LOCATIONS

Employee records will generally be maintained in any of the following:

Department File - That file which is maintained in the office of the Chief of Police as a permanent record of a sworn officer's employment with this department.

Division File - Any file which is separately maintained internally by an employee's supervisor(s) within an assigned division for the purpose of completing timely performance evaluations.

Supervisor Log Entries - Any written comment, excluding actual performance evaluations, made by a supervisor concerning the conduct of an employee of this department.

Training File - Any file which documents the training records of an employee.

Internal Affairs Files - Those files that contain complaints of employee misconduct and all materials relating to the investigation into such allegations, regardless of disposition.

Medical File - That file which is maintained separately that exclusively contains material relating to an employee's medical history.

Copyright Lexipol, LLC 2020/06/11, All Rights Reserved.
Published with permission by San Pablo Police Department

1026.4 CONFIDENTIALITY OF ALL PERSONNEL FILES

Pursuant to Penal Code § 832.7, all of the above-defined personnel records shall be deemed confidential and shall not be subject to disclosure except pursuant to the discovery procedures set forth in Evidence Code § 1043, et seq. or in accordance with applicable federal discovery laws. Nothing in this section is intended to preclude review of personnel files by the City Manager, City Attorney or other attorneys or representatives of the City in connection with official business.

1026.5 REQUESTS FOR DISCLOSURE

Only written requests for the disclosure of any information contained in any peace officer personnel record will be considered. Since the format of such requests may be strictly governed by law with specific responses required, all such requests shall be promptly brought to the attention of the Watch Commander, the Custodian of Records or other person charged with the maintenance of such records.

Upon receipt of any such request, the responsible person shall notify the affected employee(s) as soon as practicable that such a request has been made (Evidence Code § 1043(a)).

The responsible person shall further ensure that an appropriate response to the request is made in a timely manner, consistent with applicable law. In many cases, this will require assistance of approved and available legal counsel.

All requests for disclosure, which result in access to an employee's personnel file(s), shall be logged in the corresponding file.

1026.5.1 RELEASE OF CONFIDENTIAL INFORMATION

Except as provided by this policy or pursuant to lawful process, no information contained in any confidential peace officer personnel file shall be disclosed to any unauthorized person(s) without the express consent of the involved officer or written authorization of the Chief of Police or his or her designee.

Any person who maliciously, and with the intent to obstruct justice or the due administration of the laws, publishes, disseminates, or otherwise discloses the residence address or telephone number of any member of this department may be guilty of a misdemeanor (Penal Code § 146e).

Pursuant to Penal Code § 832.7(e), the disposition of any citizen's complaint shall be released to the complaining party within 30 days of the final disposition. This release shall be limited to the disposition and shall not include what discipline, if any was imposed.

The Department may also release any factual information concerning a disciplinary investigation if the officer who is the subject of the investigation (or the officer's representative) publicly makes a statement which is published in the media and which the officer (or representative) knew to be false. The disclosure of such information, if any, shall be limited to facts that refute any such false statement (Penal Code § 832.7(d)).

Copyright Lexipol, LLC 2020/06/11, All Rights Reserved.
Published with permission by San Pablo Police Department

1026.6 EMPLOYEE ACCESS TO OWN FILE

Any employee may request access to his/her own personnel file(s) during the normal business hours of the individual(s) responsible for maintaining such file(s). Any employee seeking the removal of any item from his/her personnel file shall file a written request to the Chief of Police through the chain of command. The Department shall thereafter remove any such item if appropriate or within 30 days provide the employee with a written explanation why the contested item will not be removed (Government Code 3306.5). If the contested item is not removed from the file, the employee's request and the department's written response shall be retained with the contested item in the employee's personnel file.

Employees may be restricted from accessing files containing any of the following information:

(a) Ongoing Internal Affairs investigations to the extent that it could jeopardize or compromise the investigation pending final disposition or notice to the employee of the intent to discipline.

(b) Confidential portions of Internal Affairs files which have not been sustained against the employee

1026.7 TYPES OF PERSONNEL FILES

Peace officer personnel files can be located in any of the following places:

1026.7.1 PERSONNEL FILE

The Department file should contain, but is not limited to, the following:

(a) Performance evaluation reports regularly completed by appropriate supervisor(s) and signed by the affected employee shall be permanently maintained

(b) Disciplinary action;

1. Disciplinary action resulting from sustained internally initiated complaints or observation of misconduct shall be maintained in the individual employee's department file at least two years (Government Code § 34090)

2. Disciplinary action resulting from a sustained citizen's complaint shall be maintained in the individual employee's department file at least five years (Penal Code § 832.5)

3. Investigations of complaints which result in a finding of not-sustained, unfounded or exonerated shall not be placed in the employee's department file, but will be separately maintained for the appropriate retention period in the internal affairs file.

(c) Adverse comments such as supervisor log entries may be retained in the personnel file or counseling file after the employee has had the opportunity to read and initial the comment and for a period up to two years Government Code § 3305)

Copyright Lexipol, LLC 2020/06/11, All Rights Reserved.
Published with permission by San Pablo Police Department

1. Once an employee has had an opportunity to read and initial any adverse comment prior to entry into a file, the employee shall be given the opportunity to respond in writing to such adverse comment within 30 days (Government Code § 3306)
2. Any such employee response shall be attached to and retained with the original adverse comment.
3. If an employee refuses to initial or sign an adverse comment, at least one supervisor should note the date and time of such refusal on the original comment. Such a refusal, however, shall not be deemed insubordination nor shall it prohibit the entry of the adverse comment into the employee's file.

(d) Commendations shall be retained in the employee's personnel file,with a copy provided to the involved employee(s)

(e) Personnel Action Reports reflecting assignments, promotions and other changes in the employee's employment status.

1026.7.2 COUNSELING FILE

The Division File should contain, but is not limited to, the following:

(a) Supervisor log entries, notices to correct and other materials intended to serve as a foundation for the completion of timely Performance Evaluations

1. All materials intended for this interim file shall be provided to the employee prior to being placed in the file in accordance with Government Code §§ 3305 and 3306.
2. Duplicate copies of items that will also be included in the employee's department file may be placed in this interim file in anticipation of completing any upcoming performance evaluation.
3. Once the permanent performance evaluation form has been made final, the underlying foundational material(s) and/or duplicate copies may be purged in accordance with this policy.

(b) All rules of confidentiality and disclosure shall apply equally to the division file.

1026.7.3 INTERNAL AFFAIRS FILES

The internal affairs files shall be maintained under the exclusive control of the Chief of Police. Access to these files may only be approved by the Chief of Police, Division Commanders and Supervisors completing the investigation. These files shall contain:

(a) The complete investigation of all formal complaints of employee misconduct regardless of disposition

Copyright Lexipol, LLC 2020/06/11, All Rights Reserved.
Published with permission by San Pablo Police Department

1. Each investigation file shall be sequentially numbered within a calendar year (e.g., 07-01, 07-02).
2. Each investigation file arising out of a formal citizen's complaint or involving a discriminatory harassment or hostile work environment shall be maintained no less than five years. (Penal Code § 832.5(b)).
3. Investigation files arising out of internally generated complaints shall be maintained no less than two years (Government Code § 34090).

(b) Investigations which result in other than a sustained finding shall be maintained for the minimum statutory period, but may not be used by the Department to adversely affect an employee's career.

1026.7.4 TRAINING FILES

An individual training file shall be maintained by the Training Unit for each employee. Training files will contain records of all training and education mandated by law or the Department. Firearms qualifications and mandated annual proficiency requalification will be kept in a separate file.

(a) It shall be the responsibility of the involved employee to provide the Training Coordinator or immediate supervisor with evidence of completed training/education in a timely manner.

(b) The Training Coordinator or supervisor shall ensure that copies of such training records are placed in the employee's training file.

1026.7.5 MEDICAL FILE

A medical file shall be maintained separately from all other files and shall contain all documents relating to the employee's medical condition and history, including but not limited to the following:

(a) Materials relating to medical leaves of absence.

(b) Documents relating to workers compensation claims or receipt of short or long term disability benefits.

(c) Fitness for duty examinations, psychological and physical examinations, follow-up inquiries and related documents.

(d) Medical release forms, doctor's slips and attendance records which reveal an employee's medical condition.

(e) Any other documents or material which reveals the employee's medical history or medical condition, including past, present, or future anticipated mental, psychological, or physical limitations.

Copyright Lexipol, LLC 2020/06/11, All Rights Reserved.
Published with permission by San Pablo Police Department

1026.8 PURGING OF FILES

Formal citizen complaints and all related files not pending litigation or other ongoing legal proceedings may be purged no sooner than five years from the underlying complaint date (Penal Code § 832.5).

All other disciplinary files and investigations of non-citizen initiated complaints not pending litigation or other ongoing legal proceedings may be purged no sooner than two years from the underlying complaint date (Government Code § 34090; Government Code § 26202).

(a) Each supervisor responsible for completing the employee's performance evaluation shall also determine whether any prior sustained disciplinary file should be retained beyond the statutory period for reasons other than pending litigation or other ongoing legal proceedings.

(b) If a supervisor determines that records of prior discipline should be retained beyond the applicable statutory period, approval for such retention shall be obtained through the chain of command from the Chief of Police.

(c) During the preparation of each employee’s performance evaluation, all complaints and discipline should be reviewed to determine the relevancy, if any, to progressive discipline, training and career development. If, in the opinion of the Chief of Police, a complaint or disciplinary action beyond the statutory retention period is no longer relevant, all records of such matter may be destroyed pursuant to resolution.

Copyright Lexipol, LLC 2020/06/11, All Rights Reserved.
Published with permission by San Pablo Police Department

Request for Change of Assignment

1028.2 REQUEST FOR CHANGE OF ASSIGNMENT

Personnel wishing a change of assignment are to complete a Memorandum through the chain of command.

1028.3 SUPERVISOR'S COMMENTARY

The officer's immediate supervisor shall include his/her recommendation before forwarding it to the Watch Commander.

Copyright Lexipol, LLC 2020/06/11, All Rights Reserved.
Published with permission by San Pablo Police Department

DEPARTMENT AWARDS, PINS, AND COMMENDATIONS

1030.1 PURPOSE AND SCOPE

Special recognition may be in order whenever an employee performs his/her duties in an exemplary manner. This policy provides general guidelines for recognizing commendable or meritorious acts of members of the San Pablo Police Department and individuals from the community.

1030.2 WHO MAY MAKE COMMENDATIONS

A written commendation may be made by any supervisor regarding any other employee of the Department, provided the reporting person is superior in rank or is the person-in-charge of the individual being commended. Additionally, investigating officers may commend uniformed officers for exceptional assistance in investigative functions, with approval from the investigator's supervisor. Any employee may recommend a commendation to the supervisor of the employee subject to commendation.

1030.3 COMMENDABLE ACTIONS

A meritorious or commendable act by an employee of this department may include, but is not limited to, the following:

- Superior handling of a difficult situation by an employee
- Conspicuous bravery or outstanding performance by any employee of the Department
- Any action or performance that is above and beyond the typical duties of an employee

1030.4 DEPARTMENT AWARDS

The purpose of this section is to define formal Department awards given to all employees, establish criteria for meriting awards, and outline procedures by which awards are processed.

1030.4.1 TYPES OF AWARDS

1030.4.1.1 MEDALS

(a) Gold Medal of Valor - The Department's highest award for valor is merited when the following elements exist:

1. Outstanding bravery above and beyond that expected in the line of duty.
2. Where failure to take such action would not justify censure.

Copyright Lexipol, LLC 2020/06/11, All Rights Reserved.
Published with permission by San Pablo Police Department

3. Where risk of life actually existed and the officer had sufficient time to evaluate that risk.
4. Where the objective is of sufficient importance to justify the risk.
5. Where the officer accomplished the objective or was prevented by incurring a disabling injury or death.

(b) Silver Medal of Valor - The Department's second highest award for valor is merited when the following elements exist:

1. Where the officer manifests outstanding bravery in the performance of duty under circumstances not within the provisions required for a Gold Medal of Valor.
2. Where the officer risks his or her life with fun and unquestionable knowledge of the danger involved or where a reasonable person would assume his or her life was in great danger.
3. Where the objective is of sufficient importance to justify the risk.
4. Where the officer accomplished the objective or was prevented by circumstances beyond his or her control.

(c) Bronze Medal of Valor - The Department's third highest award for valor is the Bronze Medal of Valor. The members of the Awards Committee shall evaluate the objective, the risk, the degree of danger and determine by their vote whether a silver or bronze medal of valor shall be granted.

(d) Purple Heart Medal - The Purple Heart may be awarded to an employee who sustains great bodily injury at the hands of another while in the performance of duty.

(e) Life Saving Medal - This award may be conferred after review by the Awards Committee when the following criteria are met:

1. An officer directly intervenes in a medical emergency by administering first aid.
2. The intervention directly resulted in the saving of the victim's life.

(f) Officer of the Year Medal - The recipient of this award shall be selected annually through nominations submitted to the Chief of Police by all supervisors. Once the nominations are received, the top nominees will be posted and voted upon by all department members who wish to do so. Only one vote may be cast by each department member, without exception. Only non-supervisory personnel are eligible for this award. Sworn members are not eligible to receive this award more than once every (3) three year period and cannot be nominated again during that period of ineligibility.

(g) Civilian Employee of the Year Medal - This award shall be granted to any non-sworn employee through the same processes and criteria listed above for Officer of the Year. Civilian supervisors are not eligible for nomination.

The intent of this award and the award above it is to recognize and honor members who display the greatest work ethic and professional attributes as recognized by all members of the organization.

Copyright Lexipol, LLC 2020/06/11, All Rights Reserved.
Published with permission by San Pablo Police Department

1030.4.1.2 CITATION AND COMMENDATION RIBBONS

(a) Leadership Award – This award may be granted by the Chief of Police to any Department sworn or civilian member for exemplary service, dedication, and leadership. Eligibility for this award is open to any Department member who performs the following acts over a substantial period of time:

- Performs their duties with dedicated professionalism;
- Strives for continued personal and professional development;
- Demonstrates operational excellence;
- Exhibits professional zeal in the performance of their duties;
- Inspires enthusiasm in their fellow Department members;
- Encourages and instills high expectations in their fellow Department members;
- Maintains accurate knowledge of Department orders and directives; and
- Demonstrates a sense of community awareness.

(b) Distinguished Service Ribbon - This award shall be granted to any sworn employee who has served with the San Pablo Police Department for any continuous (10) ten year period with no record of disciplinary action.

(c) Meritorious Conduct Ribbon – The Meritorious Conduct Award is merited by making an investigation and arrest in a serious felony case when it is shown that the arrest was made possible by diligent and painstaking research on the part of the officer, and it clearly appears that the officer correctly weighed and evaluated all the clues and circumstances at his/her disposal. This award does not consider arrests made solely on the information of an informant.

(d) Meritorious Unit Citation Ribbon – The Meritorious Unit Citation Award may be granted by the Chief of Police or Command Staff to employees of the San Pablo Police Department for meritorious performance by an organizational element (section, unit, team, shift, or other combination of Department members) for outstanding service. Examples of such performance may include:

- Exceptional performance in a program or operation that exemplifies an extraordinary quality or service
- Exceptional performance in conducting a major investigation
- Exceptional contribution in improving Department Operations

1030.4.1.3 SERVICE RIBBONS

(a) Military Service Ribbon - This ribbon shall be worn by all personnel who served or who are serving honorably in the United States Armed Forces.

(b) Master Officer/Sergeant Ribbon – This ribbon shall be worn by all personnel who currently hold the title of Master Officer or Master Sergeant pursuant to the requirements and qualifications of the Master Officer Program outlined in the SPPEA MOU.

Copyright Lexipol, LLC 2020/06/11, All Rights Reserved.
Published with permission by San Pablo Police Department

(c) Firearms Enforcement Ribbon - This award shall be granted on an annual basis to those officers who display exceptional efforts in keeping firearms out of the hands of criminal offenders.

- The requirement for this award is (3) self-initiated firearm related arrests in one calendar year, or the identification of a gun trafficking ring resulting in an arrest and the seizure of (2) or more firearms.

(d) Vehicle Theft Enforcement Ribbon - This award program was started by the California Highway Patrol to recognize all sworn officers in the State of California for their success in recovering stolen vehicles.

- This award shall be granted on an annual basis to those officers who meet the following criteria in one calendar year: (12) stolen vehicle recoveries of any kind, of which at least (3) must be occupied stolen vehicles, or by developing information which results in the identification of an auto theft ring which leads to the arrest of (2) or more suspects and the recovery of at least (10) vehicles.

(e) Drunk Driving Enforcement Award -This award shall be granted on an annual basis to those officers who display exceptional DUI enforcement skills. The requirement for this award is (24) Twenty-Four on-view DUI arrests in (1) one calendar year.

(f) Safe Driving Award - This award shall be granted to any sworn employee who has had no, "At Fault," collisions while on-duty for a period of (4) four consecutive years.

1030.4.1.4 OTHER SERVICE RELATED HONORS AND UNIFORM DECORATIONS

Uniform personnel are authorized to wear awards and other uniform decorations presented by outside organizations when approved by the Chief of Police to do so. An example: Legion of Merit Award presented by the Veterans of Foreign Wars to a department member for bravery in the line of duty.

1030.4.1.6 SUCCESSIVE AWARDS

Successive awards shall be accompanied by bronze stars placed on the ribbon. A silver star shall signify 5 awards of the same type, and a gold star 25 or more.

1030.4.2 NOMINATING RULES

Nominations for awards may come from Department employees or citizens. Nominations or recommendations for awards will be forwarded through the chain of command to the Chief of Police.

(a) Except when specifically exempted by the Chief of Police, nominations for Medals of Valor, Meritorious Conduct Awards, or Lifesaving Awards must be submitted no later than 60 days after the occurrence of the action for which the application has been made.

(b) Any member who considers an action by a member deserving of an award may nominate that member. Members may also nominate themselves. All award nominations (applications) should be accompanied by any written materials, reports, or memorandums which are pertinent to the event.

Copyright Lexipol, LLC 2020/06/11, All Rights Reserved.
Published with permission by San Pablo Police Department

(c) All nomination packages will be forwarded via the chain of command to the Chief of Police for review. The Chief of Police will forward nominations to the awards committee for balloting.

1030.4.3 COMMUNITY MEMBER DOCUMENTATION

Documentation of a meritorious or commendable act submitted by a person from the community should be accepted in any form. However, written documentation is preferred. Department members accepting the documentation should attempt to obtain detailed information regarding the matter, including:

(a) Identifying information:

1. For members of the Department - name, division and assignment at the date and time of the meritorious or commendable act

2. For individuals from the community - name, address, telephone number

(b) A brief account of the meritorious or commendable act with report numbers, as appropriate.

(c) The signature of the person submitting the documentation.

1030.4.4 PROCESSING DOCUMENTATION

Documentation regarding the meritorious or commendable act of a member of the Department should be forwarded to the appropriate Division Commander for his/her review. The Division Commander should sign and forward the documentation to the Chief of Police for his/her review.

The Chief of Police or the authorized designee will present the commendation to the department member for his/her signature. The documentation will then be returned to the Police Executive Assistant for entry into the member's personnel file.

Documentation regarding the meritorious or commendable act of an individual from the community should be forwarded to the Division Commander. The documentation will be signed by the Division Commander and forwarded to the Chief of Police for his/her review. An appropriate venue or ceremony to acknowledge the individual's actions should be arranged. Documentation of the commendation shall be maintained in a file designated for such records.

1030.4.5 AWARDS COMMITTEE

The Awards Committee shall consist of five (5) members of the Command Staff (one acting as Chair), one (1) Detective Sergeant, three (3) Sergeants, and one (1) Support Services Manager. A total of eight (8) members shall make a quorum.

Upon receiving an award nomination that recommends consideration for the Medal of Valor, Meritorious Conduct or Lifesaving, the Chairman will arrange for a general meeting of the awards committee. At the meeting, witnesses may be heard and the committee ballot results will be forwarded to the Chief of Police.

Copyright Lexipol, LLC 2020/06/11, All Rights Reserved.
Published with permission by San Pablo Police Department

All other nominations for awards that are not listed above will be reviewed and approved at the discretion of the Chief of Police.

A majority of the members must agree upon a specific grade of award. The Chief's Commendation is the minimum award the committee can grant to any nominee. In the event of a tie in the voting, the Chief of Police will make the final decision. If the Awards Committee unanimously feels the nomination does not meet the minimum award requirements they must submit a memorandum to the Chief of Police outlining the reasons for reconsideration.

1030.5 DEPARTMENT PINS

Department approved pins are authorized to be worn on Class A, B, and C uniforms, above the right breast shirt/jacket pocket, unless otherwise noted below. Pins shall be centered 1/8 inch above the nametag. A maximum of two pins may be worn at one time above the nametag. Employees may opt to wear an American flag pin or flag bar as one of their pins. American flags pins shall be placed above all other pins, whereas a flag bar bears a likeness to the flag and may be worn above the nametag.

1030.5.1 UNIT PINS

(a) Field Training Officer Pin – Officers and Civilian personnel who have been selected and have attended a POST Field Training Officer's Course are authorized to wear the Field Training Officer Pin.

(b) SWAT Team Pin – Officers who have been selected, have attended a POST SWAT training course are authorized to wear the SWAT Team Pin

(c) Hostage Negotiations Pin – Officers and Civilians who have been selected and have attended a POST HNT/CIT training course are authorized to wear the HNT/CIT Pin.

(d) K 9 Pin – Officers who have been selected and have attended a POST K-9 training course are authorized to wear the K-9 Pin.

(e) School Resource Officer Pin – Officers who have been selected and have attended a POST School Resource Officer training course are authorized to wear the SRO Pin.

(f) Motorcycle Officer Pin – Officers who have been selected and have attended a POST Motorcycle Operations training course are authorized to wear the Motorcycle Officer Pin.

(g) Honor Guard Unit Pin – Officers who are selected and are serving in the Honor Guard Unit are authorized to wear the Honor Guard Unit Pin.

(h) Bike Patrol Unit Pin – Officers who have been selected and have attended a bicycle patrol training course are authorized to wear the Bike Patrol Pin.

Copyright Lexipol, LLC 2020/06/11, All Rights Reserved.
Published with permission by San Pablo Police Department

1030.5.2 EXPERT MARKSMANSHIP PIN
Awarded to officers who demonstrate exceptional marksmanship skills with their sidearm. Minimum qualifications will consist of the following criteria;

- Complete a static qualification course with a score of 250 out of 250
- Complete a tactical movement course of fire in under 55 seconds with a score of 200 out of 200

1030.5.3 MILITARY SERVICE BRANCH PIN
This pin may be worn by all personnel who served or who are serving honorably in the United States Armed Forces. Each service branch has the designated pins as follows: ARMY (green with silver lettering), NAVY (blue with gold lettering), USAF (blue with silver lettering), USMC (red with gold lettering), and USCG (blue with gold lettering).

The purpose of this pin is to help spark conversations and/or cooperation with fellow Military Veterans within the community. This pin is authorized to be worn above the nametag on Class B and Class C uniforms, and is not authorized on Class A uniforms. The Military Service ribbon shall be worn on Class A uniforms (Section 1030.4.1.3(a)).

1030.5.4 10851 PIN
This award program was started by the California Highway Patrol (CHP) to recognize all sworn officers in the State of California for their success in recovering stolen vehicles. CHP and AAA maintain the qualifications and criteria for this pin.

A White, Blue, or Gold 10851 Pin issued by AAA may be worn on Class B and Class C uniforms, and is not authorized on Class A uniforms. The Vehicle Theft Enforcement ribbon shall be worn on Class A uniforms (Section 1030.4.1.3(a)).

1030.5.5 23152 AND DUI PINS
This award program was started by Mothers Against Drunk Driving (MADD) to recognize sworn officers for their efforts in ending drunk driving. The California Office of Traffic Safety (OTS) and MADD maintain the qualifications and criteria for this pin.

23152 and DUI Pins issued by MADD, OTS, and/or AVOID may be worn on Class B and Class C uniforms, and is not authorized on Class A uniforms. The Drunk Driving Enforcement ribbon shall be worn on Class A uniforms (Section 1030.4.1.3(a)).

1030.6 DEPARTMENT COMMENDATIONS

1030.6.1 LETTERS OF COMMENDATION
Awarded for exceptional service rendered while serving in an official capacity of the Department. The letter will be routed through the Chain of Command to the Chief of Police.

1030.6.2 COMMENDATIONS FOR CITIZENS
Awarded to private citizens who perform an outstanding act or service which aids the Department in carrying out its mission.

Copyright Lexipol, LLC 2020/06/11, All Rights Reserved.
Published with permission by San Pablo Police Department

1030.7 PRESENTATION OF AWARDS, PINS, AND COMMENDATIONS

The Office of the Chief of Police will set the date, time, and location for the annual awards ceremony.

Copyright Lexipol, LLC 2020/06/11, All Rights Reserved.
Published with permission by San Pablo Police Department

Fitness for Duty

1032.1 PURPOSE AND SCOPE

All officers are required to be free from any physical, emotional, or mental condition which might adversely affect the exercise of peace officer powers. The purpose of this policy is to ensure that all officers of this department remain fit for duty and able to perform their job functions (Government Code § 1031).

1032.2 EMPLOYEE RESPONSIBILITIES

(a) It shall be the responsibility of each member of this department to maintain good physical condition sufficient to safely and properly perform essential duties of their position.

(b) Each member of this department shall perform his/her respective duties without physical, emotional, and/or mental constraints.

(c) During working hours, all employees are required to be alert, attentive, and capable of performing his/her assigned responsibilities.

(d) Any employee who feels unable to perform his/her duties shall promptly notify a supervisor. In the event that an employee believes that another employee is unable to perform his/her duties, such observations and/or belief shall be promptly reported to a supervisor.

1032.3 SUPERVISOR RESPONSIBILITIES

(a) A supervisor observing an employee, or receiving a report of an employee who is perceived to be, unable to safely perform his/her duties due to a physical or mental condition shall take prompt and appropriate action in an effort to resolve the situation.

(b) Whenever feasible, the supervisor should attempt to ascertain the reason or source of the problem and in all cases a preliminary evaluation should be made in an effort to determine the level of inability of the employee to perform his/her duties.

(c) In the event the employee appears to be in need of immediate medical or psychiatric treatment, all reasonable efforts should be made to provide such care.

(d) In conjunction with the Watch Commander or employee's available Division Commander, a determination should be made whether or not the employee should be temporarily relieved from his/her duties.

(e) The Chief of Police shall be promptly notified in the event that any employee is relieved from duty.

Copyright Lexipol, LLC 2020/06/11, All Rights Reserved.
Published with permission by San Pablo Police Department

1032.4 NON-WORK RELATED CONDITIONS

Any employee suffering from a non-work related condition which warrants a temporary relief from duty may be required to use sick leave or other paid time off (PTO) in order to obtain medical treatment or other reasonable rest period.

1032.5 WORK RELATED CONDITIONS

Any employee suffering from a work related condition which warrants a temporary relief from duty shall be required to comply with personnel rules and guidelines for processing such claims.

Upon the recommendation of the Watch Commander or unit supervisor and concurrence of a Division Commander, any employee whose actions or use of force in an official capacity result in death or serious injury to another may be temporarily removed from regularly assigned duties and/or placed on paid administrative leave for the wellbeing of the employee and until such time as the following may be completed:

(a) A preliminary determination that the employee's conduct appears to be in compliance with policy and, if appropriate.

(b) The employee has had the opportunity to receive necessary counseling and/or psychological clearance to return to full duty.

1032.6 PHYSICAL AND PSYCHOLOGICAL EXAMINATIONS

(a) Whenever circumstances reasonably indicate that an employee is unfit for duty, the Chief of Police may serve that employee with a written order to undergo a physical and/or psychological examination in cooperation with Personnel Department to determine the level of the employee’s fitness for duty. The order shall indicate the date, time and place for the examination.

(b) The examining physician or therapist will provide the Department with a report indicating that the employee is either fit for duty or, if not, listing any functional limitations which limit the employee's ability to perform job duties. If the employee places his/her condition at issue in any subsequent or related administrative action/grievance, the examining physician or therapist may be required to disclose any and all information which is relevant to such proceeding (Civil Code § 56.10(c)(8)).

(c) In order to facilitate the examination of any employee, the Department will provide all appropriate documents and available information to assist in the evaluation and/or treatment.

(d) All reports and evaluations submitted by the treating physician or therapist shall be part of the employee’s confidential personnel file.

(e) Any employee ordered to receive a fitness for duty examination shall comply with the terms of the order and cooperate fully with the examining physician or therapist regarding any clinical interview, tests administered or other procedures as directed.

Copyright Lexipol, LLC 2020/06/11, All Rights Reserved.
Published with permission by San Pablo Police Department

Any failure to comply with such an order and any failure to cooperate with the examining physician or therapist may be deemed insubordination and shall be subject to discipline up to and including termination.

(f) Once an employee has been deemed fit for duty by the examining physician or therapist, the employee will be notified to resume his/her duties.

1032.7 LIMITATION ON HOURS WORKED

Absent emergency operations members should not work more than:

- 16 hours in one day (24 hour) period or
- 30 hours in any 2 day (48 hour) period or
- 84 hours in any 7 day (168 hour) period

Except in very limited circumstances members should have a minimum of 8 hours off between shifts. Supervisors should give consideration to reasonable rest periods and are authorized to deny overtime or relieve to off-duty status any member who has exceeded the above guidelines.

Limitations on the number of hours worked apply to shift changes, shift trades, rotation, holdover, training, general overtime and any other work assignments.

1032.8 APPEALS

An employee who is separated from paid employment or receives a reduction in salary resulting from a fitness for duty examination shall be entitled to an administrative appeal as outlined in the Personnel Complaints Policy.

Copyright Lexipol, LLC 2020/06/11, All Rights Reserved.
Published with permission by San Pablo Police Department

Meal Periods and Breaks

1034.1 PURPOSE AND SCOPE

1034.1.1 MEAL PERIODS

Sworn employees shall remain on duty subject to call during meal breaks. All other employees are not on call during meal breaks unless directed otherwise by a supervisor.

Uniformed patrol and traffic officers shall request clearance prior to taking a meal period. Uniformed officers shall take their breaks within the City limits whenever possible but may not exceed one mile outside of the City.

The time spent for the meal period shall not exceed the authorized time allowed.

1034.1.2 15 MINUTE BREAKS

Each employee is entitled to a 15 minute break for each four-hour work period. Only one 15 minute break shall be taken during each four hours of duty. No breaks shall be taken during the first or last hour of an employee's shift unless approved by a supervisor.

Copyright Lexipol, LLC 2020/06/11, All Rights Reserved.
Published with permission by San Pablo Police Department

Lactation Break Policy

1035.1 PURPOSE AND SCOPE

The purpose of this policy is to provide reasonable accommodations to employees desiring to express breast milk for the employee's infant child (29 USC § 207 and Labor Code §§ 1030-1032).

1035.2 POLICY

It is the policy of this department to provide, in compliance with the Fair Labor Standards Act, reasonable break time and appropriate facilities to accommodate any employee desiring to express breast milk for her nursing infant child (29 USC § 207 and Labor Code § 1030).

1035.3 LACTATION BREAK TIME

A rest period should be permitted each time the employee has the need to express breast milk (29 USC § 207). In general, lactation breaks that cumulatively total 30 minutes or less during any four-hour work period or major portion of a four-hour work period would be considered reasonable. However, individual circumstances may require more or less time. Such breaks, if feasible, should be taken at the same time as the employee's regularly scheduled rest or meal periods.

While a reasonable effort will be made to provide additional time beyond authorized breaks, any such time exceeding regularly scheduled and paid break time will be unpaid (Labor Code § 1030).

Employees desiring to take a lactation break shall notify Dispatch or a supervisor prior to taking such a break. Such breaks may be reasonably delayed if they would seriously disrupt department operations (Labor Code § 1032).

Once a lactation break has been approved, the break should not be interrupted except for emergency or exigent circumstances.

1035.4 PRIVATE LOCATION

The Department will make reasonable efforts to accommodate employees with the use of an appropriate room or other location to express milk in private. Such room or place should be in close proximity to the employee's work area and shall be other than a bathroom or toilet stall. The location must be shielded from view and free from intrusion from co-workers and the public (29 USC § 207 and Labor Code § 1031).

Employees occupying such private areas shall either secure the door or otherwise make it clear to others that the area is occupied with a need for privacy. All other employees should avoid interrupting an employee during an authorized break, except to announce an emergency or other urgent circumstance.

Authorized lactation breaks for employees assigned to the field may be taken at the nearest appropriate private area.

Copyright Lexipol, LLC 2020/06/11, All Rights Reserved.
Published with permission by San Pablo Police Department

1035.5 STORAGE OF EXPRESSED MILK

Any employee storing expressed milk in any authorized refrigerated area within the Department shall clearly label it as such and shall remove it when the employee ends her shift.

Copyright Lexipol, LLC 2020/06/11, All Rights Reserved.
Published with permission by San Pablo Police Department

Payroll Records

1036.1 PURPOSE AND SCOPE

Timesheets are submitted twice monthly to Administration for the payment of wages.

1036.1.1 RESPONSIBILITIES

Supervisors are responsible for the timely completion and submission of their Team/Unit/Division timesheets in accordance with the submission schedule as provided by Administration.

Employees are responsible for the accuracy of their timesheet and as such are required to review and sign their timesheets prior to submission.

Administration is responsible to review, sign and submit all department timesheets to the city Finance Department in accordance with the submission schedule as provided by Finance.

1036.2 TIME REQUIREMENTS

Members who are eligible for the payment of wages are paid on a scheduled, periodic basis, generally on the same day or date each period, with certain exceptions, such as holidays. Payroll records shall be completed and submitted to Division Commanders as established by the City payroll procedures.

1036.3 RECORDS

The Administrative Executive Assistant shall ensure that accurate and timely payroll records are maintained as required by 29 CFR 516.2 for a minimum of three years (29 CFR 516.5).

Copyright Lexipol, LLC 2020/06/11, All Rights Reserved.
Published with permission by San Pablo Police Department

Overtime Compensation Requests

1038.1 PURPOSE AND SCOPE

It is the policy of the Department to compensate non-exempt salaried employees who work authorized overtime either by payment of wages as agreed and in effect through the Memorandum of Understanding (MOU), or by the allowance of accrual of compensatory time off. In order to qualify for either, the employee must complete and submit a Request for Overtime Payment as soon as practical after overtime is worked,but no later than the first day back to work.

1038.1.1 DEPARTMENT POLICY

Non-exempt employees are not authorized to volunteer work time to the Department. All requests to work overtime shall be approved in advance by a supervisor. If circumstances do not permit prior approval, then approval shall be sought as soon as practical during, or at the end of the overtime shift.

Short periods of overtime at the end of the normal duty day (e.g., less than one hour in duration) may be handled unofficially between the supervisor and the employee by flexing a subsequent shift schedule to compensate for the time worked.

The employee may also request compensatory time in lieu of receiving overtime payment, however, the employee may not accrue more than 480 hours of compensatory time.

1038.2 REQUEST FOR OVERTIME COMPENSATION

Employees shall submit all overtime compensation requests to their immediate supervisors as soon as practicable, but no later than the first day back for verification and forwarding to the Administration Division.

Failure to submit a request for overtime compensation in a timely manner may result in discipline.

1038.2.1 EMPLOYEES RESPONSIBILITY

In order to qualify for overtime payment or compensatory time, the employee must complete and submit an Overtime Report Form (SPPD Form 2.4) to their immediate supervisor or Watch Commander for verification as soon as practical either before, during or after the overtime shift. Employees submitting Overtime Report Forms for call-out pay shall submit them to their immediate supervisor or Watch Commander the first day after returning for work. Failure to submit an Overtime Report Form in a timely manner may result in a denial of compensation.

1038.2.2 SUPERVISORS RESPONSIBILITY

The supervisor or Watch Commander shall verify that the overtime was worked before approving the request.

The Supervisor shall make the appropriate entry on the employee's timesheet, attach the Overtime Report Form and forward all to the Division Commander during the next payroll cycle for final approval and payment.

Copyright Lexipol, LLC 2020/06/11, All Rights Reserved.
Published with permission by San Pablo Police Department

1038.2.3 DIVISION COMMANDERS RESPONSIBILITY
Division Commanders, after approving payment, will then forward the form to the Chief of Police for review.

1038.3 ACCOUNTING FOR OVERTIME WORKED
Employees are to record the actual time worked in an overtime status. In some cases, the Memorandum of Understanding provides that a minimum number of hours will be paid, (e.g., two hours for Court, four hours for outside overtime). The supervisor will enter the actual time worked.

1038.3.2 VARIATION IN TIME REPORTED
Where two or more employees are assigned to the same activity, case, or court trial and the amount of time for which payment is requested varies from that reported by the other, the supervisor or Watch Commander may require each employee to include the reason for the variation on the back of the Overtime Report Form.

Copyright Lexipol, LLC 2020/06/11, All Rights Reserved.
Published with permission by San Pablo Police Department

Outside Employment

1040.1 PURPOSE AND SCOPE

In order to avoid actual or perceived conflicts of interest for departmental employees engaging in outside employment, all employees shall obtain written approval from the Chief of Police prior to engaging in any outside employment. Approval of outside employment shall be at the discretion of the Chief of Police in accordance with the provisions of this policy.

1040.1.1 DEFINITIONS

Outside Employment - Any member of this department who receives wages, compensation or other consideration of value from another employer, organization or individual not affiliated directly with this department for services, product(s) or benefits rendered. For purposes of this section, the definition of outside employment includes those employees who are self-employed and not affiliated directly with this department for services, product(s) or benefits rendered.

Outside Overtime - Any member of this department who performs duties or services on behalf of an outside organization, company, or individual within this jurisdiction. Such outside overtime shall be requested and scheduled directly through this department so that the Department may be reimbursed for the cost of wages and benefits.

1040.2 OBTAINING APPROVAL

No member of this department may engage in any outside employment without first obtaining prior written approval of the Chief of Police. Failure to obtain prior written approval for outside employment or engaging in outside employment prohibited by this policy may lead to disciplinary action.

In order to obtain approval for outside employment, the employee must complete an Outside Employment Application which shall be submitted to the employee's immediate supervisor. The application will then be forwarded through channels to the Chief of Police for consideration.

If approved, the employee will be provided with a copy of the approved permit. Unless otherwise indicated in writing on the approved permit, a permit will be valid through the end of the calendar year in which the permit is approved. Any employee seeking to renew a permit shall submit a new Outside Employment Application in a timely manner.

Any employee seeking approval of outside employment, whose request has been denied, shall be provided with a written reason for the denial of the application at the time of the denial (Penal Code § 70(e)(3)).

1040.2.1 APPEAL OF DENIAL OF OUTSIDE EMPLOYMENT

If an employee's Outside Employment Application is denied or withdrawn by the Department, the employee may file a written notice of appeal to the Chief of Police within ten days of the date of denial.

Copyright Lexipol, LLC 2020/06/11, All Rights Reserved.
Published with permission by San Pablo Police Department

If the employee's appeal is denied, the employee may file a grievance pursuant to the procedure set forth in the current Memorandum of Understanding (MOU).

1040.2.2 REVOCATION/SUSPENSION OF OUTSIDE EMPLOYMENT PERMITS
Any outside employment permit may be revoked or suspended under the following circumstances:

(a) Should an employee's performance at this department decline to a point where it is evaluated by a supervisor as needing improvement to reach an overall level of competency, the Chief of Police may, at his or her discretion, revoke any previously approved outside employment permit(s). That revocation will stand until the employee's performance has been reestablished at a satisfactory level and his/her supervisor recommends reinstatement of the outside employment permit

(b) Suspension or revocation of a previously approved outside employment permit may be included as a term or condition of sustained discipline

(c) If, at any time during the term of a valid outside employment permit, an employee's conduct or outside employment conflicts with the provisions of department policy, the permit may be suspended or revoked

(d) When an employee is unable to perform at a full duty capacity due to an injury or other condition, any previously approved outside employment permit may be subject to similar restrictions as those applicable to the employee's full time duties until the employee has returned to a full duty status

1040.3 PROHIBITED OUTSIDE EMPLOYMENT
Consistent with the provisions of Government Code § 1126, the Department expressly reserves the right to deny any Outside Employment Application submitted by an employee seeking to engage in any activity which:

(a) Involves the employee’s use of departmental time, facilities, equipment or supplies, the use of the Department badge, uniform, prestige or influence for private gain or advantage

(b) Involves the employee’s receipt or acceptance of any money or other consideration from anyone other than this department for the performance of an act which the employee, if not performing such act, would be required or expected to render in the regular course or hours of employment or as a part of the employee’s duties as a member of this department

(c) Involves the performance of an act in other than the employee’s capacity as a member of this department that may later be subject directly or indirectly to the control, inspection, review, audit or enforcement of any other employee of this department

(d) Involves time demands that would render performance of the employee’s duties for this department less efficient

Copyright Lexipol, LLC 2020/06/11, All Rights Reserved.
Published with permission by San Pablo Police Department

1040.3.1 OUTSIDE SECURITY AND PEACE OFFICER EMPLOYMENT
Consistent with the provisions of Penal Code § 70, and because it would further create a potential conflict of interest, no member of this department may engage in any outside or secondary employment as a private security guard, private investigator or other similar private security position.

(a) No officer may engage in outside employment as a peace officer for any other public agency without prior written authorization of the Chief of Police.

1040.3.2 OUTSIDE OVERTIME ARREST AND REPORTING PROCEDURE
Any employee making an arrest or taking other official police action while working in an approved outside overtime assignment shall be required to complete all related reports in a timely manner pursuant to department policy. Time spent on the completion of such reports shall be considered incidental to the outside overtime assignment.

1040.3.3 SPECIAL RESTRICTIONS
Except for emergency situations or with prior authorization from the Commander, undercover officers or officers assigned to covert operations shall not be eligible to work overtime or other assignments in a uniformed or other capacity which might reasonably disclose the officer's law enforcement status.

1040.4 DEPARTMENT RESOURCES
Employees are prohibited from using any department equipment or resources in the course of or for the benefit of any outside employment. This shall include the prohibition of access to official records or databases of this department or other agencies through the use of the employee's position with this department.

1040.4.1 REVIEW OF FINANCIAL RECORDS
Employees approved for outside employment expressly agree that their personal financial records may be requested and reviewed/audited for potential conflict of interest (Government Code § 3308; Government Code § 1126). Prior to providing written approval for an outside employment position, the Department may request that an employee provide his/her personal financial records for review/audit in order to determine whether a conflict of interest exists. Failure of the employee to provide the requested personal financial records could result in denial of the off-duty work permit. If, after approving a request for an outside employment position, the Department becomes concerned that a conflict of interest exists based on a financial reason, the Department may request that the employee provide his/her personal financial records for review/audit. If the employee elects not to provide the requested records, his/her off-duty work permit may be revoked pursuant to the Revocation/Suspension of Outside Employment Permits section of this policy.

1040.5 CHANGES IN OUTSIDE EMPLOYMENT STATUS
If an employee terminates his or her outside employment during the period of a valid permit, the employee shall promptly submit written notification of such termination to the Chief of Police

Copyright Lexipol, LLC 2020/06/11, All Rights Reserved.
Published with permission by San Pablo Police Department

through channels. Any subsequent request for renewal or continued outside employment must thereafter be processed and approved through normal procedures set forth in this policy.

Employees shall also promptly submit in writing to the Chief of Police any material changes in outside employment including any change in the number of hours, type of duties, or demands of any approved outside employment. Employees who are uncertain whether a change in outside employment is material are advised to report the change.

1040.6 OUTSIDE EMPLOYMENT WHILE ON DISABILITY

Department members engaged in outside employment who are placed on disability leave or modified/light-duty shall inform their immediate supervisor in writing within five days whether or not they intend to continue to engage in such outside employment while on such leave or light-duty status. The immediate supervisor shall review the duties of the outside employment along with any related doctor’s orders, and make a recommendation to the Chief of Police whether such outside employment should continue.

In the event the Chief of Police determines that the outside employment should be discontinued or if the employee fails to promptly notify his/her supervisor of his/her intentions regarding their work permit, a notice of revocation of the member's permit will be forwarded to the involved employee, and a copy attached to the original work permit.

Criteria for revoking the outside employment permit include, but are not limited to, the following:

(a) The outside employment is medically detrimental to the total recovery of the disabled member, as indicated by the City's professional medical advisors.

(b) The outside employment performed requires the same or similar physical ability, as would be required of an on-duty member.

(c) The employee’s failure to make timely notice of their intentions to their supervisor.

When the disabled member returns to full duty with the San Pablo Police Department, a request (in writing) may be made to the Chief of Police to restore the permit.

Copyright Lexipol, LLC 2020/06/11, All Rights Reserved.
Published with permission by San Pablo Police Department

Occupational Disease and Work-Related Injury Reporting

1042.1 PURPOSE AND SCOPE

The purpose of this policy is to provide guidance regarding the timely reporting of occupational diseases, psychiatric injuries and work-related injuries.

1042.1.1 DEFINITIONS

Definitions related to this policy include:

Occupational disease or work-related injury - An injury, disease or psychiatric injury arising out of employment (Labor Code § 3208; Labor Code § 3208.3; Labor Code § 3212 et seq.).

1042.2 POLICY

The San Pablo Police Department will address occupational diseases and work-related injuries appropriately, and will comply with applicable state workers' compensation requirements (Labor Code § 3200 et seq.).

1042.3 RESPONSIBILITIES

1042.3.1 NOTIFICATION TO SUPERVISOR

(a) Employee: An employee sustaining any work-related injury, illness, exposure, possible exposure, or involved in any accident while on duty shall promptly report such occurrence to his/her supervisor. If the employee is unable to report, any available co-worker may make such notification as soon as is practical.

(b) Supervisor: Upon learning of any work-related accident, injury, illness, exposure or possible exposure, the supervisor shall provide the injured employee or *"...his or her dependents...*", a State of California Workers' Compensation Claim Form (DWC-1), pursuant to California Labor Code (CLC) §5401 (a) "*Within one working day (24-hours) of receiving notice or knowledge of injury under CLC §5400 or 5402, which injury results in lost time beyond the employee's work shift at the time of injury or which results in medical treatment beyond first aid...".*

1. Employee: The Workers' Compensation Claim Form (DWC-1) is to be completed and signed by the injured employee or "...*his or her dependents*...", and returned to the supervisor as soon as is practical. However, CLC §5403 states; "*The failure to give notice under section 5400, or any defect or inaccuracy in a notice is not a bar to recovery under this division if it is found as a fact in the proceedings for the collection of the claim that the employer was not in fact misled or prejudiced by such failure*."

Copyright Lexipol, LLC 2020/06/11, All Rights Reserved.
Published with permission by San Pablo Police Department

1042.3.2 LIABILITY FOR FAILURE TO COMPLY
Disciplinary action may be taken against the supervisor for failure to comply with the notification procedure as described in §1042.3.1 of this Order.

1042.3.3 MEMBER RESPONSIBILITIES
Any member sustaining any occupational disease or work-related injury shall report such event as soon as practicable, but within 24 hours, to a supervisor, and shall seek medical care when appropriate.

1042.3.4 SUPERVISOR RESPONSIBILITIES
A supervisor learning of any occupational disease or work-related injury should ensure the member receives medical care as appropriate.

Supervisors shall ensure that required documents regarding workers' compensation are completed and forwarded promptly. Any related Citywide disease- or injury-reporting protocol shall also be followed.

Supervisors shall determine whether the Major Incident Notification and Illness and Injury Prevention policies apply and take additional action as required.

1042.3.5 DIVISION COMMANDER RESPONSIBILITIES
The Division Commander who receives a report of an occupational disease or work-related injury should review the report for accuracy and determine what additional action should be taken. The report shall then be forwarded to the Chief of Police, the City's risk management entity, and the Administration Division Commander to ensure any required Division of Occupational Health and Safety Administration (Cal/OSHA) reporting is made as required in the illness and injury prevention plan identified in the Illness and Injury Prevention Policy.

1042.3.6 CHIEF OF POLICE RESPONSIBILITIES
The Chief of Police shall review and forward copies of the report to the Personnel Department. Copies of the report and related documents retained by the Department shall be filed in the member's confidential medical file.

1042.4 OTHER DISEASE OR INJURY

Diseases and injuries caused or occurring on-duty that do not qualify for workers' compensation reporting shall be documented on the designated report of injury form, which shall be signed by a supervisor. A copy of the completed form shall be forwarded to the appropriate Division Commander through the chain of command and a copy sent to the Administration Division Commander.

Unless the injury is extremely minor, this report shall be signed by the affected member, indicating that he/she desired no medical attention at the time of the report. By signing, the member does not preclude his/her ability to later seek medical attention.

Copyright Lexipol, LLC 2020/06/11, All Rights Reserved.
Published with permission by San Pablo Police Department

1042.4.1 MEDICAL ATTENTION NOT REQUIRED

When an employee reports an injury or illness to his/her supervisor which does not require immediate medical attention, or, should an injured/exposed employee choose not too seek medical attention at that time, no DWC1 form is needed. The supervisor shall complete an Accident Investigation Report for submission to the Commander via the standard chain-of-command. The Accident Investigation Report will be forwarded to Human Resources with a copy maintained in Police Administration.

Should the employee later request medical treatment, or begins losing time from or having difficulty doing his/her usual job due to a previously documented injury or exposure, the supervisor shall then provide the injured/exposed employee a DWC1 form and either refer said employee to the City's Designated Occupational Health Clinic, or the employee's Pre-Designated Personal Physician, or call the Company Nurse at 1(877)740-5017 for assistance in determining the correct medical treatment.

1042.4.2 DELAYED MEDICAL ATTENTION

For an injured employee who reported a work related injury or illness per §1042.4.3 of this manual, and later has reason to believe medical attention is needed, the following procedures shall be followed:

(a) Supervisor shall provide the injured/exposed employee with a DWC-1 form and direct the employee to one of the following:

1. RN First Call (Company Nurse)

    (a) The City's Company Nurse (RN First Call) at will triage the injury and help to determine the correct medical treatment and/or provider.

2. Pre-Designated Personal Physician

    (a) If the injured employee has a Predesignation of Personal Physician on file with Police Administration or the City Human Resource Division, he/she shall be authorized to be examined and/or treated by his/her predesignated physician.

3. City's Occupational Health Clinic If the injured employee does not have a Predesignation of Personal Physician Form on file with Police Administration or the City's Human Resource Division, the injured employee will be referred to the City's Designated Medical Provider for examination and treatment.

See attachment: Flowchart for Injury Reporting.jpg

1042.4.3 EXPOSURE

Any employee who believes he/she has been exposed or possibly exposed to any blood borne pathogen, communicable disease or toxic substance shall report such exposure or possible exposure to his/her supervisor as described in §1042.31 of this policy.

Copyright Lexipol, LLC 2020/06/11, All Rights Reserved.
Published with permission by San Pablo Police Department

Exposures that involve blood to an open wound, blood splashed to the eye(s), a known meningitis exposure, or a needle stick injury with a suspected "dirty" needle, require immediate medical evaluation and procedures set forth in §1042.41 shall be followed.

1042.4.4 ADDITIONAL REPORTING REQUIREMENTS
Reports of exposure or possible exposure to any blood borne pathogens or communicable diseases shall also be made to the State Department of Health Services and Contra Costa County Health Services as follows:

(a) California Department of Health Services

1. Any employee who believes he/she came into contact with bodily fluids of an individual who has been arrested or taken into custody, or that employee's supervisor, shall complete a State Department of Health Services - Report of Potential HIV Exposure to Law Enforcement Employees, form DHS 8479. This form includes the names of witnesses to the incident, names of persons involved in the underlying incident, and if feasible, any written statements from these parties.

(b) Contra Costa Health Services

1. When an exposure occurs, notification to Public Health should be made as soon as practical by calling **925-313-6740** (Monday - Friday, 0800-1700 hours).

2. The employee or his/her supervisor shall complete the Contra Costa Health Services - Public Health Notification of Possible Communicable Disease Exposure, form EMS-6.

(c) Once completed, both of these forms shall be submitted to the Watch Commander, in addition to any other workers' compensation forms and/or reports related to the underlying incident (Penal Code § 7510).

1042.4.5 FOLLOW-UP
The Contra Costa Health Services - Public Health Department, will attempt to contact the exposed employee to review the incident and complete form EMS-7, Response To Report Of Possible Communicable Disease Exposure. Form EMS-7 is a written summary of findings regarding the source person as well as recommended interventions for the exposed employee.

When the necessary casework has been completed, the Contra Costa Public Health Services - Public Health Department will forward a final report to the San Pablo Police Department's designated safety officer in a sealed envelope marked confidential.

1042.5 RESPONSIBILITIES DELINIATED

1042.5.1 EMPLOYEE RESPONSIBILITY
An employee observing or learning of any hazardous or potentially hazardous condition is responsible to promptly report the condition to his/her immediate supervisor.

Copyright Lexipol, LLC 2020/06/11, All Rights Reserved.
Published with permission by San Pablo Police Department

An employee sustaining any work-related injury or illness; exposure or potential exposure; or involved in any accident while on duty, shall promptly report the incident to his/her supervisor. The employee may call the Company Nurse at 1(877)740-5017 and consult with the Advise Nurse as to appropriate medical treatment if he/she so desires.

An employee sustaining any work-related injury or illness, as described above, that requires relief from duty is required to be examined and treated by a physician.

(a) If the injured employee has a Pre-Designation of Personal Physician Form on file with either the Police Department or the City's Human Resource Division, he/she may be examined and treated by his/her Pre-Designated Physician.

(b) If the injured employee DOES NOT have a Pre-Designation of Personal Physician Form on file with either the Police Department or the City's Human Resource Division, he/she is required to be examined by the City's Designated Occupational Clinic.

1. Medical Findings & Work Restrictions: An injured employee, shall report to their immediate supervisor, as soon as practical, the medical findings concerning the injury/illness as well as the extent and expected duration of any work restrictions if they are known.

2. Light-Duty: When appropriate, an injured employee being treated is to advise the attending physician that "light duty" may be available should the injury prevent immediate resumption of regular duties.

1042.5.2 SUPERVISOR RESPONSIBILITY

Upon learning of any work-related injury, illness, exposure, potential exposure or accident, the supervisor shall;

(a) In the event of medical emergency, see that the injured employee is attended to promptly.

(b) Provide the injured employee with a State of California Workers' Compensation Claim Form (DWC-1) within 24 hours of notification of injury/accident.

(c) If the injured employee has not already done so, call the Company Nurse at 1(877)740-5017, report the incident and receive authorized medical referral when necessary.

(d) Prepare a memorandum to the Watch Commander summarizing an account of the incident and corresponding police report (if applicable) being sure to include the Call Confirmation Number as provided by the Company Nurse.

(e) Forward all pertinent documentation (i.e., Employee's Report 15.7; SPPD Sick and Injury Report 1.17; Workers' Compensation Claim DWC(1) form; MPA Reports and/or Forms; State and/or County Report Forms if applicable; any corresponding police reports, and the Supervisor's memorandum) to the Watch Commander as soon as available.

Copyright Lexipol, LLC 2020/06/11, All Rights Reserved.
Published with permission by San Pablo Police Department

1042.5.3 WATCH COMMANDER RESPONSIBILITY
Upon receiving notification and/or documentation regarding a work-related injury or accident, the Watch Commander shall;

(a) Review all reports and documentation for accuracy and determine what, if any, additional action should be taken.

(b) Endorse and/or note comments as appropriate and forward to the Commander.

1042.5.4 CHIEF OF POLICE RESPONSIBILITY
The Commander or Chief of Police shall review and forward the original report, and copies of any other pertinant documents, to the Human Resource Department. Any copy of the report along with all other related documents retained by the Department shall be filed in the employee's confidential medical file and not in the employee's personnel file (see Policy §1026).

1042.6 SETTLEMENT OF INJURY CLAIMS

Occasionally an employee's work-related injury results from the negligent or wrongful acts of another, for which the employee, the City, and/or other insurers are entitled to recover civilly. To ensure that the City's interests are protected and that the employee has the benefit of the City's experience in these matters, the procedures set forth in §1042.61 and §1042.62 below, are to be followed.

1042.6.1 EMPLOYEE'S RESPONSIBILITY TO REPORT
Should an employee sustain a work-related injury (or injuries) caused by another person, and is then approached by such person, or agent, insurance company or attorney for such person, and offered a settlement of claims, that employee shall take no action other than to make a written report of this contact to his/her supervisor as soon as possible.

1042.6.2 NO SETTLEMENT WITHOUT APPROVAL
In no case shall the employee accept a settlement without receiving prior approval of the City Attorney and/or Municipal Pooling Authority. It must first be determined that the offered settlement will not affect any claim the City of San Pablo may have regarding payment for damage(s) to equipment or reimbursement for wages against the person who caused the accident or injury. The objective of this policy is to protect the City's right of subrogation, while ensuring that the employee's rights to receive compensation for injuries are not affected.

1042.7 SETTLEMENT OFFERS

When a member sustains an occupational disease or work-related injury that is caused by another person and is subsequently contacted by that person, his/her agent, insurance company or attorney and offered a settlement, the member shall take no action other than to submit a written report of this contact to his/her supervisor as soon as possible.

1042.7.1 NO SETTLEMENT WITHOUT PRIOR APPROVAL
No less than 10 days prior to accepting and finalizing the settlement of any third-party claim arising out of or related to an occupational disease or work-related injury, the member shall provide

Copyright Lexipol, LLC 2020/06/11, All Rights Reserved.
Published with permission by San Pablo Police Department

the Chief of Police with written notice of the proposed terms of such settlement. In no case shall the member accept a settlement without first providing written notice to the Chief of Police. The purpose of such notice is to permit the City to determine whether the offered settlement will affect any claim the City may have regarding payment for damage to equipment or reimbursement for wages against the person who caused the disease or injury, and to protect the City's right of subrogation, while ensuring that the member's right to receive compensation is not affected.

Copyright Lexipol, LLC 2020/06/11, All Rights Reserved.
Published with permission by San Pablo Police Department

Personal Appearance Standards

1044.1 PURPOSE AND SCOPE

In order to project uniformity and neutrality toward the public and other members of the department, employees shall maintain their personal hygiene and appearance to project a professional image appropriate for this department and for their assignment.

1044.2 GROOMING STANDARDS

Unless otherwise stated and because deviations from these standards could present officer safety issues, the following appearance standards shall apply to all employees, except those whose current assignment would deem them not appropriate, and where the Chief of Police has granted exception.

1044.2.1 HAIR

Hairstyles of all members shall be neat in appearance. For male sworn members, hair must not extend below the top edge of the uniform collar while assuming a normal stance.

For female sworn members, hair must be no longer than the horizontal level of the bottom of the uniform patch when the employee is standing erect, worn up or in a tightly wrapped braid or ponytail.

1044.2.2 MUSTACHES

A short and neatly trimmed mustache may be worn. Mustaches shall not extend below the corners of the mouth or beyond the natural hairline of the upper lip.

1044.2.3 SIDEBURNS

Sideburns shall not extend below the bottom of the outer ear opening (the top of the earlobes) and shall be trimmed and neat.

1044.2.4 FACIAL HAIR

Facial hair other than sideburns, mustaches and eyebrows shall not be worn, unless authorized by the Chief of Police or his or her designee.

1044.2.5 FINGERNAILS

Fingernails extending beyond the tip of the finger can pose a safety hazard to officers or others. For this reason, fingernails shall be trimmed so that no point of the nail extends beyond the tip of the finger.

1044.2.6 JEWELRY AND ACCESSORIES

No jewelry or personal ornaments shall be worn by officers on any part of the uniform or equipment, except those authorized within this manual. Jewelry, if worn around the neck, shall not be visible above the shirt collar.

Copyright Lexipol, LLC 2020/06/11, All Rights Reserved.
Published with permission by San Pablo Police Department

Earrings shall not be worn by uniformed sworn members, detectives or special assignment personnel without permission of the Chief of Police or his/her designee. Only one ring may be worn on each hand of the employee while on-duty.

1044.3 TATTOOS

While on duty or representing the Department in any official capacity, every reasonable effort should be made to conceal tattoos or other body art. At no time while on duty or representing the Department in any official capacity, shall any offensive tattoo or body art be visible (examples of offensive tattoos would include, but not be limited to those which depict racial, sexual, discriminatory, gang related, or obscene language).

1044.4 BODY PIERCING OR ALTERATION

Body piercing or alteration to any area of the body visible in any authorized uniform or attire that is a deviation from normal anatomical features and which is not medically required is prohibited. Such body alteration includes, but is not limited to:

(a) Tongue splitting or piercing.

(b) The complete or transdermal implantation of any material other than hair replacement.

(c) Abnormal shaping of the ears, eyes, nose or teeth

(d) Branding or scarification.

1044.5 EXEMPTIONS

Members who seek cultural (e.g., culturally protected hairstyles) or other exemptions to this policy that are protected by law should generally be accommodated (Government Code § 12926). A member with an exemption may be ineligible for an assignment if the individual accommodation presents a security or safety risk. The Chief of Police should be advised any time a request for such an accommodation is denied or when a member with a cultural or other exemption is denied an assignment based on a safety or security risk.

Copyright Lexipol, LLC 2020/06/11, All Rights Reserved.
Published with permission by San Pablo Police Department

Uniform Regulations

1046.1 PURPOSE AND SCOPE

The uniform policy of the San Pablo Police Department is established to ensure that uniformed officers will be readily identifiable to the public through the proper use and wearing of department uniforms. Employees should also refer to the following associated policies:

Department Owned and Personal Property

Body Armor

Personal Appearance Standards

The Uniform and Equipment Specifications manual is maintained and periodically updated by the Chief of Police or his/her designee. That manual should be consulted regarding authorized equipment and uniform specifications.

The San Pablo Police Department will provide uniforms for all employees required to wear them in the manner, quantity and frequency agreed upon in the respective employee group's collective bargaining agreement.

1046.2 WEARING AND CONDITION OF UNIFORM AND EQUIPMENT

Police employees wear the uniform to be identified as the law enforcement authority in society. The uniform also serves an equally important purpose to identify the wearer as a source of assistance in an emergency, crisis or other time of need.

(a) Uniform and equipment shall be maintained in a serviceable condition and shall be ready at all times for immediate use. Uniforms shall be neat, clean, and appear professionally pressed.

(b) All peace officers of this department shall possess and maintain at all times, a serviceable uniform and the necessary equipment to perform uniformed field duty.

(c) Personnel shall wear only the uniform specified for their rank and assignment.

(d) The uniform is to be worn in compliance with the specifications set forth in the department's uniform specifications that are maintained separately from this policy.

(e) All supervisors will perform periodic inspections of their personnel to ensure conformance to these regulations.

(f) Civilian attire shall not be worn in combination with any distinguishable part of the uniform.

(g) Uniforms are only to be worn while on duty, while in transit to or from work, for court, or at other official department functions or events.

(h) If the uniform is worn while in transit, an outer garment shall be worn over the uniform shirt so as not to bring attention to the employee while he/she is off-duty.

Copyright Lexipol, LLC 2020/06/11, All Rights Reserved.
Published with permission by San Pablo Police Department

(i) Employees are not to purchase or drink alcoholic beverages while wearing any part of the department uniform, including the uniform pants.

(j) Mirrored sunglasses will not be worn with any Department uniform.

(k) Visible jewelry, other than those items listed below, shall not be worn with the uniform unless specifically authorized by the Chief of Police or the authorized designee.

1. Wrist watch
2. Wedding ring(s), class ring, or other ring of tasteful design. A maximum of one ring/set may be worn on each hand
3. Medical alert bracelet

1046.2.1 DEPARTMENT ISSUED IDENTIFICATION

The Department issues each employee an official department identification card bearing the employee's name, identifying information and photo likeness. All employees shall be in possession of their department issued identification card at all times while on duty or when carrying a concealed weapon.

(a) Whenever on duty or acting in an official capacity representing the department, employees shall display their department issued identification in a courteous manner to any person upon request and as soon as practical.

(b) Officers working specialized assignments may be excused from the possession and display requirements when directed by their Watch Commander or Commander.

1046.3 UNIFORM CLASSES

1046.3.1 CLASS A UNIFORM

The Class A uniform is to be worn on special occasions such as funerals, graduations, ceremonies, or as directed. The Class A uniform is required for all sworn personnel. The Class A uniform includes the standard issue uniform with:

(a) Long sleeve shirt with tie and clasp

(b) Polished plain-toed shoes/boots

(c) Uniform cap

(d) Ike Jackets (officers optional)

Boots with pointed toes are not permitted.

1046.3.2 CLASS B UNIFORM

All officers will possess and maintain a serviceable Class B uniform at all times.

The Class B uniform will consist of the same garments and equipment as the Class A uniform with the following exceptions:

Copyright Lexipol, LLC 2020/06/11, All Rights Reserved.
Published with permission by San Pablo Police Department

(a) The long or short sleeve shirt may be worn with the collar open. No tie is required

(b) A white or black crew neck t-shirt must be worn with the uniform

(c) All shirt buttons must remain buttoned except for the last button at the neck

(d) Shoes for the Class B uniform may be as described in the Class A uniform

(e) Approved black plain-toed shoes/boots may be worn

(f) Boots with pointed toes are not permitted

1046.3.3 SPECIALIZED UNIT OR DUTY UNIFORMS

The Chief of Police may authorize BDU uniforms to be worn by officers in specialized units or temporary assignment, including K9 Officers, members of the traffic unit, officers assigned to "graveyard" teams, investigators during tactical operations, training and during rainy weather with approval of the Field Supervisor or Watch Commander.

(a) Issued badges are to worn on BDU's unless a tactical vest is worn, i.e. search warrants. Embroidered badges are authorized for detectives and traffic officers, and shall be silver in color and accurately as possible reproduce the officers issued badge, including badge number.

(b) BDU's are to be worn "fitted" and not baggy; pants shall not be worn bloused.

(c) May be worn by K9, traffic, detectives during tactical operations, during training, during rainy weather (as determined by the Field Supervisor), when assigned to a graveyard team, or when authorized by a Watch Commander.

(d) Wearing the BDU uniforms will be held to the same standards as a patrol uniform with regards to neatness, cleanliness, military creases, and prompt repair of damage.

(e) Officers not assigned to specialty positions who wish to immediately wear the BDU's will need to pay for them. As worn or damaged uniforms are authorized for replacement, officers may choose to be issued a set(s) of BDU's, not to exceed a total of five authorized uniforms.

(f) Officers currently utilizing black BDU's [Detectives, Code Enforcement] will transition to navy blue BDU's when they are authorized for replacement due to wear or damage.

1046.3.4 FOUL WEATHER GEAR

Refer to Uniform and Equipment Specifications 1047.2.20 for authorized uniform jacket and rain gear.

1046.4 INSIGNIA AND PATCHES

(a) Shoulder Patches - The authorized shoulder patch supplied by the Department shall be machine stitched to the sleeves of all uniform shirts and jackets, three-quarters of an inch below the shoulder seam of the shirt and be bisected by the crease in the sleeve.

Copyright Lexipol, LLC 2020/06/11, All Rights Reserved.
Published with permission by San Pablo Police Department

(b) Service stripes, stars, etc. - Service stripes and other indicators for length of service may be worn on long sleeved shirts and jackets. They are to be machine stitched onto the uniform. The bottom of the service stripe shall be sewn the width of one and one-half inches above the cuff seam with the rear of the service stripes sewn on the dress of the sleeve. The stripes are to be worn on the left sleeve only.

(c) The regulation nameplate, or an authorized sewn on cloth nameplate, shall be worn at all times while in uniform. The nameplate shall display the employee's first and last name. If an employee's first and last names are too long to fit on the nameplate, then the initial of the first name will accompany the last name. If the employee desires other than the legal first name, the employee must receive approval from the Chief of Police. The nameplate shall be worn and placed above the right pocket located in the middle, bisected by the pressed shirt seam, with equal distance from both sides of the nameplate to the outer edge of the pocket.

(d) When a jacket is worn, the nameplate or an authorized sewn on cloth nameplate shall be affixed to the jacket in the same manner as the uniform.

(e) Assignment Insignias - Assignment insignias, (SWAT, FTO, etc.) may be worn as designated by the Chief of Police.

(f) Flag Pin - A flag pin may be worn, centered above the nameplate.

(g) Badge - The department issued badge, or an authorized sewn on cloth replica, must be worn and visible at all times while in uniform.

(h) Rank Insignia - The designated insignia indicating the employee’s rank must be worn at all times while in uniform. The Chief of Police may authorize exceptions.

1046.4.1 MOURNING BADGE

Uniformed employees shall wear a black mourning band across the uniform badge whenever a law enforcement officer is killed in the line of duty. The following mourning periods will be observed:

(a) An officer of this department - From the time of death until midnight on the 14th day after the death.

(b) An officer from this or an adjacent county - From the time of death until midnight on the day of the funeral.

(c) Funeral attendee - While attending the funeral of an out of region fallen officer.

(d) National Peace Officers Memorial Day (May 15th) - From 0001 hours until 2359 hours.

(e) As directed by the Chief of Police.

1046.5 CIVILIAN ATTIRE

There are assignments within the Department that do not require the wearing of a uniform because recognition and authority are not essential to their function. There are also assignments in which the wearing of civilian attire is necessary.

Copyright Lexipol, LLC 2020/06/11, All Rights Reserved.
Published with permission by San Pablo Police Department

Support Services Manager, Police Executive Assistant and Investigation Personnel

(a) Shall wear clothing that fits properly, is clean and free of stains, and not damaged or excessively worn.

(b) All male administrative and investigative personnel shall wear button style collar shirts with a tie and, slacks or suits that are moderate in style.

(c) All female administrative andinvestigative, personnel shall wear dresses, skirts, slacks, shirts, blouses, or suits which are moderate in style.

(d) The following items shall not be worn on duty:

1. T-shirt alone
2. Open toed sandals or thongs
3. Swimsuit, tube tops, or halter-tops
4. Spandex type pants or see-through clothing
5. Distasteful printed slogans, buttons or pins

(e) Variations from this order are allowed at the discretion of the Chief of Police Chief of Police or designee when the employee's assignment or current task is not conducive to the wearing of such clothing.

(f) No item of civilian attire may be worn on duty that would adversely affect the reputation of the San Pablo Police DepartmentSan Pablo Police Department or the morale of the employees.

Police Services Technicians, Police Services Assistants and Police Administration Clerks

(a) Shall wear the 5.11 Corporate Pinnacle Polo shirt in charcoal, dark navy blue, and black,

(b) The optional shirt shall be the 5.11 Performance Polo shirt in dark navy blue or black.

(c) Shirts shall be embroidered on the front left side with a 3" by 3" silver seven point star with "SAN PABLO POLICE", in black, inside the star with personnel's title above and at the bottom of the star in silver 7/16thslettering.

(d) Shall wear 5.11 Taclite Pro pants in black.

(e) Shall wear boots constructed of smooth black leather or leather with nylon uppers and plain or military cap toes.

(f) Staff shall maintain one Class A uniform for ceremonial events and inspections consisting of a white long sleeve shirt with shoulder patches on each sleeve attached 1/2" below the sleeve head seam; Blue 19 1/2 ounce wool slack pants with a 100% black mohair 1"stripe placed on each outside seam extending from the bottom of the front pocket to the bottom of the pant leg; metal name tag; assigned metal badge and a cross tie.

Jailers and Code Enforcement Police Services Technicians

(a) Shall wear the Bratware SHT-CD02 split contemporary solid French Blue Short Sleeve Shirt with silver pipping and/or

Copyright Lexipol, LLC 2020/06/11, All Rights Reserved.
Published with permission by San Pablo Police Department

(b) Bratware SHT CD02L split contemporary solid French Blue Long Sleeve Shirt with silver pipping.

(c) Shirts shall have a embroidered black with silver lettering name tag, metal badge holder and shoulder patches on each sleeve attached 1/2" below the sleeve head seam

(d) Shall wear 5.11 Taclite Pro pants in black.

(e) Shall wear boots constructed of smooth black leather or leather with nylon uppers and plain or military cap toes.

(f) Shall wear the patrol duty package Jacket (J-PD07). including the fleece inner jacket (J-ZOL) French Blue and Black with embroidered black and silver name tag, metal badge holder and shoulder patches on each sleeveattached 1/2" below the sleeve head seam.

(g) Staff shall maintain one Class A uniform for ceremonial events and inspections consisting of a white long sleeve shirt with shoulder patches on each sleeve attached 1/2" below the sleeve head seam; Blue 19 1/2 ounce wool slack pants with a 100% black mohair 1"stripe placed on each outside seam extending from the bottom of the front pocket to the bottom of the pant leg; metal name tag; assigned metal badge and a cross tie.

1046.6 POLITICAL ACTIVITIES, ENDORSEMENTS, AND ADVERTISEMENTS

Unless specifically authorized by the Chief of Police, San Pablo Police Department employees may not wear any part of the uniform, be photographed wearing any part of the uniform, utilize a department badge, patch or other official insignia, or cause to be posted, published, or displayed, the image of another employee, or identify himself/herself as an employee of the San Pablo Police Department to do any of the following (Government Code §§ 3206 and 3302):

(a) Endorse, support, oppose, or contradict any political campaign or initiative.

(b) Endorse, support, oppose, or contradict any social issue, cause, or religion.

(c) Endorse, support, or oppose, any product, service, company or other commercial entity.

(d) Appear in any commercial, social, or non-profit publication, or any motion picture, film, video, public broadcast, or any website.

1046.7 OPTIONAL EQUIPMENT - MAINTENANCE, AND REPLACEMENT

(a) Any of the items listed in the Uniform and Equipment Specifications as optional shall be purchased totally at the expense of the employee. No part of the purchase cost shall be offset by the Department for the cost of providing the Department issued item.

(b) Maintenance of optional items shall be the financial responsibility of the purchasing employee. For example, repairs due to normal wear and tear.

Copyright Lexipol, LLC 2020/06/11, All Rights Reserved.
Published with permission by San Pablo Police Department

(c) Replacement of items listed in this order as optional shall be done as follows:

1. When the item is no longer functional because of normal wear and tear, the employee bears the full cost of replacement.
2. When the item is no longer functional because of damage in the course of the employee's duties, it shall be replaced following the procedures for the replacement of damaged personal property (see the Department Owned and Personal Property Policy).

1046.7.1 RETIREE BADGES

The Chief of Police may issue identification in the form of a badge, insignia, emblem, device, label, certificate, card or writing that clearly states the person has honorably retired from the San Pablo Police Department. This identification is separate and distinct from the identification authorized by Penal Code § 25455 and referenced in the Retired Officer CCW Endorsement Policy in this manual.

A badge issued to an honorably retired peace officer that is not affixed to a plaque or other memento will have the words "Honorably Retired" clearly visible on its face. A retiree shall be instructed that any such badge will remain the property of the San Pablo Police Department and will be revoked in the event of misuse or abuse (Penal Code § 538d).

1046.8 UNAUTHORIZED UNIFORMS, EQUIPMENT AND ACCESSORIES

San Pablo Police Department employees may not wear any uniform item, accessory or attachment unless specifically authorized in the Uniform and Equipment Specifications or by the Chief of Police or designee.

San Pablo Police Department employees may not use or carry any safety item, tool or other piece of equipment unless specifically authorized in the Uniform and Equipment Specifications or by the Chief of Police or designee.

Copyright Lexipol, LLC 2020/06/11, All Rights Reserved.
Published with permission by San Pablo Police Department

UNIFORM AND EQUIPMENT SPECIFICATIONS

1047.1 PURPOSE AND SCOPE

To provide a standard of appearance for uniformed officers and support personnel. Unless otherwise specified, brands and models are used to simplify descriptions of the basic standards.

1047.2 UNIFORM SPECIFICATIONS

1047.2.1 UNIFORM CAP

OPD style 1960, blue, 100% wool with a mohair band; 6 eyelets on each side with a single front eyelet for the cap shield; a black rayon lining and high gloss black plastic visor. Cap buttons are either silver, black or gold in color and are to be used according to rank, with matching silver, black or gold colored nylon straps. The Chief's cap has a variation of the gold leaf pattern on the visor.

Caps are worn at the discretion of the officer.

Exceptions:

(a) When circumstances dictate the necessity to identify the individual as a police officer.

(b) During special events when specified by the Chief of Police

(c) With the Class A dress uniform (unless otherwise directed by the Chief).

Caps may be worn with a plastic covering during inclement weather provided the cap shield is visible.

1047.2.2 CAP SHIELD

Plated with high chrome or gold and hand-tooled with a three-dimensional state seal; the lower panel contains one of the following words: "POLICE", "SERGEANT", "COMMANDER" or "CHIEF" and is to be centered on the front of the cap. Officers' and Sergeants' cap shields shall be chrome while the Commanders' and Chief's shall be gold.

1047.2.3 DRESS JACKET

(a) Jacket Body: A tunic style Ike Jacket, OPD 13507-96 blue, 100% wool with a brass zipper, silver or gold police buttons on the breast flaps and equipment shoulder straps. The jacket has a stitched-down rear belt, lapel collar, two breast patch pockets with box pleats and two inside breast pockets. Each breast pocket flap is stitched to the jacket and has a center buttonhole. One shoulder patch is attached on either sleeve so that the top of the patch is 1/2" below the sleeve head. Refer to section 1047.5c for placement of the service stars.

(b) Stripped Sleeve: A. H. Rick, 100% mohair 1/2" braid attached to the jacket 3 1/2" from the bottom of the sleeve as follows:

1. Chief: one 1" gold stripe

Copyright Lexipol, LLC 2020/06/11, All Rights Reserved.
Published with permission by San Pablo Police Department

2. Commander: one 3/4" gold stripe
3. Sergeant: one 1/2" silver stripe
4. Officer: one 1/2" black stripe

1047.2.4 UTILITY JACKET

Spiewak, Summit style (or similar), navy with 100% Nylon Shell and 100% Polyester inner lining; one shoulder patch attached on either sleeve so the top of the patch is 1/2" below the sleeve head. Name embroidered in 5/8" silver block lettering on the right chest. Gold embroidering for Commanders and Chief of Police.

1047.2.5 UNIFORM PANTS

United OPD TRS 01, blue, 19 1/2 ounce wool, slack-type, no pleats and tailored for the individual. Seven keystone belt loops on the waistband will accommodate a 2" wide belt. Two front pockets, two hip pockets (no flaps), one flashlight pocket and one baton pocket. Trouser legs shall not be pegged or flared.

(a) Stripe: A. H. Rick, 100% black mohair 1" stripe placed on each outside seam extending from the bottom of the front pocket to the bottom of the pant leg. Pant stripe is worn by PST's, PSA's and Sworn personnel only.

1047.2.6 UNIFORM BELT

Black basket-weave leather; 1 3/4" wide, Velcro fastened with no buckle.

1047.2.7 UNIFORM LONG SLEEVE SHIRT

(a) Blue: Elbeco style 7117 (or similar), OPD navy blue, 100% wool with a button front; plain turn down collar, two front pockets with button-down flaps secured at the corners by Velcro fasteners, black buttons, two-button cuffs and a military press. Men's shirts shall be made in neck sizes only (e.g., 16", 16 1/2" etc). Women's shirts shall be cut in appropriate women's sizes and tailored with darts to the bust and waist.

(b) White: Elbeco style 2509 (or similar) white, 65% Dacron polyester, 35% Avril rayon with a button front; plain turn down collar, two front pockets with box pleats and button-down flaps secured at the corners by Velcro fasteners, clear buttons, one-button cuffs and a military press. The white long sleeve uniform shirt is worn by PST's, PSA's and Clerks only. Men's and women's sizing shall be the same as in §1047.2.7.a.

1047.2.8 UNIFORM SHORT SLEEVE SHIRT

(a) Blue: Elbeco style 7116, OPD navy blue, 100% wool with a button front and sport collar which shall be worn open; two breast pockets with flaps and a military press. Men's and women's sizing shall be the same as for the long sleeve shirt (§1047.2.7).

(b) White: Elbeco style 2509 (or similar) white, 65% Dacron polyester, 35% Avril rayon with a button front; plain turn down collar, two front pockets with box pleats and button-

Copyright Lexipol, LLC 2020/06/11, All Rights Reserved.
Published with permission by San Pablo Police Department

down flaps secured at the corners by Velcro fasteners, clear buttons and a military press. The white short sleeve uniform shirt is worn by PST's, PSA's and Clerks only. Men's and women's sizing shall be the same as for the long sleeve shirt (§1047.2.7)

1047.2.9 TURTLENECKS AND MOCK TURTLENECKS

Members may wear turtlenecks or mock turtlenecks in navy blue or black with long sleeved uniform shirts.

1047.2.10 UNDERSHIRT

Plain white, dark blue or black with a round neck. Sleeves may not extend below the uniform shirtsleeve and must be visible at the neck of the uniform or utility shirt when the collar is unbuttoned and when no turtleneck or mock turtleneck is worn.

1047.2.11 TIE

(a) Straight Tie: Worn by all Sworn personnel, PST's, male PSA's and male Clerks, the straight tie is a black, four-in-hand shap-away or break-away style; not more than 3" at the widest point and extending to 1/2" above the belt line. The tie must be worn whenever the uniform Ike Jacket is worn and with the uniform long sleeve shirt only.

(b) Cross Tie: Worn by female PSA's and female Clerks, it is a black adjustable tie 5/8" at the back graduating to 1 3/4" near the ends, worn under the uniform shirt collar, crossing in the front with a snap and faux button closure.

1047.2.12 TIE BAR

(a) Officers and Sergeants: A plain silver colored metal bar, 3/8"h x 2"w, placed level with the top of the pocket or the bottom of the pocket flap. No other tie bar or tack may be worn.

(b) Commanders and Chief of Police: A plain gold colored metal bar, 3/8"h x 2"w, placed level with the top of the pocket or the bottom of the pocket flap. No other tie bar or tack may be worn.

1047.2.13 BADGES

(a) Uniform Badge

1. Officer: Ed Jones Design 514, seven-point plain sterling silver star, 3 1/8" in diameter with the words "POLICE OFFICER" and a one or two-digit number in black enameled block letters. The uniform star shall be worn on the outermost garment.

2. Sergeant: Ed Jones Design, seven-point engraved sterling silver star, 3 1/8" in diameter with the words "POLICE SERGEANT" and a one or two-digit number in black enameled block letters; worn on the outermost garment.

Copyright Lexipol, LLC 2020/06/11, All Rights Reserved.
Published with permission by San Pablo Police Department

3. Commanders and Chief of Police: Ed Jones Design, sevel point engraved gold star, 3 1/8" in diameter with the appropriate rank in black enameled block letters. Replacing the one or two digit badge number, the wearer's initials are hand engraved; also worn on the outermost garment.

4. PST and PSA: Ed Jones Design 514C, seven-point chrome star, 3 1/8" in diameter with the word "ASSISTANT" or "TECHNICIAN" and a two or three digit number in black enameled block letters.

5. Clerk: Ed Jones Design 514C, seven-point chrome star, 3 1/8"" in diameter with the word "CLERICAL" in black enameled block letters.

(b) Cloth Badge - Sewn in place above the left front pocket of the utility shirt and/or utility jacket; the cloth badge is a replica of the Uniform Badge and designates the appropriate rank, without the individual's badge number or initials.

(c) Flat Badge

1. Officers and Sergeants: Flat badges may be purchased and carried in the wallet. The numbers shall correspond with the numbers of the Uniform Badge.

2. Commanders and Chief of Police: As with the Uniform Badge, the wearer's initials shall be engraved, replacing the one or two digit number.

(d) Detective Badge - Ed Jones Design 514, seven-point sterling silver star, 3 1/8" in diameter with engraved boarders; the words "DETECTIVE POLICE" and a one or two-digit number in black enameled block letters surrounded by light hand engraving.

1047.2.14 RANK INSIGNIA

(a) Sergeant's Stripes

1. Uniform and Utility Jackets, Long and Short Sleeve Shirts: A 3 1/2"w x 4"h three-stripe chevron with infantry blue center, gold embroidered piping, rolled edges and black trim; displayed on each sleeve 5 1/2" from the sleeve head seam.

(b) Master Sergeant Stripes

1. Uniform and Utility Jackets, Long and Short Sleeve Shirts: A 3 1/2"w x 4"h three-stripe chevron and bottom rocker with star affixed above rocker. All with infantry blue center, gold embroidered piping, rolled edges and black trim; displayed on each sleeve 5 1/2" from the sleeve head seam.

(c) Commanders' Stars

1. Uniform, Dress and Utility Jacket: Two, 1" gold colored metal five point stars attached to each shoulder strap. The single points shall point to the rear.

2. Uniform Shirt: Two, 5/8" gold colored metal five point stars attached to each collar, 2" from the tip ans single points parallel to the top of the collar seam.

Copyright Lexipol, LLC 2020/06/11, All Rights Reserved.
Published with permission by San Pablo Police Department

(d) Chief's Stars

1. Uniform, Dress and Utility Jacket: Four, 5/8" gold colored metal five point stars attached to each shoulder strap. The single points shall point to the rear.

2. Uniform Shirt: Four, 5/8" gold colored metal five point stars attached to each collar, 2" from the tip and single points parallel to the top of the collar seam.

1047.2.15 SHOULDER PATCH

(a) A cloth shield with the City seal embroidered and centered on a blue background with gold colored piping and black trim; attached to each sleeve so the top is 1/2" below the sleeve head seam.

(b) Subdued patches are identical to the patch described in subsection a., but gold coloring is replaced by sliver and may be worn on BDU uniforms that are exclusively used for tactical entries.

(c) Shoulder patches shall not be distributed or given to the public without written permission by the Chief of Police.

1047.2.16 NAME TAGS

(a) Nameplate

1. Officer, Sergeant, PST, PSA and Clerk: A chrome colored metal plate, 2 1/2"w x 5/8"h with the wearer's first initial and last name in black block type no larger than 1/4" high. Worn by all uniformed officers, regardless of rank, the name plate shall be centered with its lower edge touching the top of the right breast pocket flap on the outermost garment; excluding rain gear or utility jackets.

2. Commander and Chief of Police: A gold colored metal plate of the same specifications as noted for Officers and Sergeants shall be worn.

(b) Cloth Name Tape - Embroidered 1/2" silver block letters (gold for Commanders and Chief of Police) on a black background and sewn onto the Utility Jacket above the right breast pocket.

(c) Name Lettering - One-half inch silver block letters (gold for Commanders) embroidered directly onto the Utility Shirt, centered with the lower edges above the right breast pocket.

1047.2.17 GLOVES

(a) Plain White Cotton or Nylon - Wrist length gloves worn with the dress uniform during inspections and other occasions as directed.

(b) Plain Black Leather or Nylon - Wrist length gloves of black leather or nylon of a plain design without buttons or fancy stitching may be worn.

1. Members shall not wear gloves which allow any portion of the fingers to show.

Copyright Lexipol, LLC 2020/06/11, All Rights Reserved.
Published with permission by San Pablo Police Department

2. Sworn personnel are prohibited from carrying or wearing weighted gloves of any type. *For the purpose of this policy "weighted gloves" are defined as gloves which incorporate any substance or material of significant weight or density (e.g., sand or lead).*
3. Gloves shall not be worn with short sleeve shirts unless needed to search a prisoner or collect evidence.
4. Nomex black fire retardant gloves may be worn by S.E.A. Team officers during tactical operations as directed.

1047.2.18 FOOTWEAR

Shoes or boots shall be constructed of smooth black leather or leather with nylon uppers and plain or military cap toes. Footwear with wedge-type soles, pointed toes, steel toes, squared or cowboy-type heels, shall not be worn. Ornamental stitching, straps and buckles are prohibited.

1047.2.19 SOCKS

Socks shall be black. Other color socks may be worn if they are not visible above the top of the shoe or boot while the member is in a sitting or standing position.

1047.2.20 RAIN APPAREL

(a) Coat - Newport Harbor 3M style 2230 (or similar) with 100% nylon shell and 100% polyester lining; reversible black and high-visibility yellow; in either full or half-length regulation style with a star support on the left breast.

(b) Cap Cover - The cap cover may be black, clear, or match the color of the coat.

(c) Footwear - Black galoshes, overshoes or rain boots may be worn.

(d) Pants - Quality and color shall match those of the raincoat.

1047.3 UTILITY UNIFORM SPECIFICATIONS - B.D.U.

(a) Long Sleeve Shirt - Elbeco style G974, navy blue, TekTwill ploycotton blend with standard rank insignia and embroidered name lettering as described in section 1047.2.16c.

(b) Short Sleeve Shirt - Elbeco style G964, navy blue, TekTwill polycotton blend with standard rank insignia and embroidered name letteringt as described in section 1047.1.16.c.

(c) Pants - Elbeco style E614R, navy blue, TekTwill polycotton blend.

(d) Badges - Uniform Badges are to be worn on B.D.U.'s unless a tactical vest is worn. Embroidered cloth badges as described in section 1047.2.13b are authorized for detectives and traffic officers.

Copyright Lexipol, LLC 2020/06/11, All Rights Reserved.
Published with permission by San Pablo Police Department

(e) Hat/Cap - Richardson style 585, navy flex fit hat; thread: 2485 saturn grey; font: claredan; embroidered with silver 3/4" block letters (gold for Commanders); the words "San Pablo" centered in an arc formation above the horizontally embroidered word "Police", is authorized to be worn with the B.D.U. uniform during inclement weather. The hat/cap shall not be worn indoors.

1047.4 SPECIAL ENTRY & APPREHENSION / "S.E.A." TEAM UNIFORM

Refer to Utility Uniform Specifications - B.D.U. section 1047.3.

1047.5 MEDALS, AWARDS, SERVICE STARS AND STRIPES

(a) Commendation Bars - Uniformed members may wear enamel commendation bars representing medals issued by the Department. Commendation bars are worn centered above the right pocket and name plate. Members who have more than one commendation bar shall wear them centered and stacked on the left pocket flap. On certain formal occasions specified by the Chief of Police, uniformed members may wear their actual medals centered on the left pocket flap.

(b) Medal of Valor - A metal pin; rectangular in shape with red, white and blue colors equal in size and a gold border; worn with the red color toward the shirt button placket.

(c) Service Stars - Members may wear one 3/4" service star on the left sleeve of the dress uniform jacket for each five years of service completed with the department or with a P.O.S.T. approved California city police department or county sheriff's office or with the California Highway Patrol. Embroidered in gold (Chief, Commanders) or silver (Sergeants), with nylon thread on a black felt background, the first star is centered on the sleeve, points up, 1" above the departmental stripe.

1. Two Service Stars - Two stars shall be placed 1 1/2" from center to center, equal distance from the center line of the sleeve, points up, 1" above the departmental stripe.

2. Three Service Stars - Three stars shall be placed as indicated above, with the middle star on the center line of the sleeve.

3. Four Service Stars- Four stars shall be placed in one row, from center to center, equal distance from the center line of the sleeve, points up, 1" above the departmental stripe.

4. Five Service Stars - The additional of a fifth star requires moving the fourth so that both are in the second row 1" above the first row, equal distance from the center star and the outside stars of the first row.

5. Six Service Stars - The sixth star shall be placed 1" above the second row centered between the fourth and fifth star.

Copyright Lexipol, LLC 2020/06/11, All Rights Reserved.
Published with permission by San Pablo Police Department

6. Seven Service Stars - The placement of seven service stars shall be: four stars in the first row, two stars in the second row balanced equally 1" above the second and third stars of the first row, and one star centered 1" above the second row.
7. Eight Service Stars - The placement of eight service stars shall be: four stars in the first row, three stars in the second row and one star in the third row.

(d) Service Stripes - A 2"w x 5/8"h blue diagonal stripe with gold embroidered piping, rolled edges and black trim, shall be placed on the uniform sleeve approximately 3/4" above the back of the cuff on the left forearm. Members may wear one service stripe for each five years of service which may be added during thye last six months of the fourth year.

1047.6 QUALIFICATION PINS AND SPECIALTY INSIGNIA

Departmental approved pins are worn above Commendation Bars as described in section 1047.5a. A maximum of two pins may be worn at one time. One Commendation Bar and one pin from subsection (a) or one pin from subsection (b) may be worn in combination with an American flag pin. If an officer chooses to wear and American flag pin, it shall be worn 1/4" above the name tag, Commendation Bar, Special Assignment or other authorized pin.

a. Qualification and Special Assignment Pins: The below pins may be worn centered 1/4' above the name plate on the uniform jacket, utility jacket and uniform shirt. Pins shall be issued and approved by the Chief of Police. The below pins are sold by Blackinton Badge and Insignia Company.

Model Number	Type	Color
A9187	Tactical Unit	SILVER
A9187B	Police K-9 Unit	SILVER/BLACK
A9187C	F.T.O.	SILVER/BLACK
A9187	Traffic Unit	BLACK/SILVER
A9187	Gang Unit	SILVER/BLACK
A9187	S.R.O.	SILVER/BLACK
A9187	Master Officer	SILVER/BLACK
A9187	Master Sergeant	SILVER/BLACK
A9187	Training Unit	SILVER/BLACK

b. Other Authorized Pins:

- American flag pin, 1/2"h x 2"w with a gold border. (worn at the top of the other approved pins)
- AAA and California Highway Patrol 10851 award pin.
- Mothers Against Drunk Drivers 23152 award pin.
- FBI National Academy pin.

Copyright Lexipol, LLC 2020/06/11, All Rights Reserved.
Published with permission by San Pablo Police Department

c. Any member decertified for cause is not authorized to continue wearing the pin.

1047.7 POLICE EXPLORER SCOUT UNIFORM

All *E*xplorer Scouts will possess and maintain a serviceable uniform at all times. The uniform will consist of the following:

(a) Shirts (Long and Short Sleeved) - United Uniform Manufacture, Inc., tan, 65% polyester 35% rayon with department issued tie and clasp as described in section 1047.2.11a. A white crew neck tee shirt must be worn with short sleeve shirts. All buttons of the short sleeve shirt must remain buttoned except for the last button at the neck.

(b) Pants - LAPD Navy Blue, United Uniform Manufacture, Inc., Style #10200, Cut #083780, 100% polyester.

(c) Shoes / Boots - Polished and plain-toed.

(d) Hat / Cap - Utility style, department issued with the words *"Police Explorer"* in white lettering. Utility caps may be worn in inclement weather as described in section 1047.3e.

(e) Belt - Black, basket-weave dress belt.

1047.7.1 POLICE EXPLORER SCOUT INSIGNIA AND PATCHES

The *E*xplorer Scout insignia and patches will follow the same requirements outlined in this manual, with the following exceptions:

(a) The authorized shoulder patch supplied by the department shall be affixed to the left shoulder.

(b) A Law Enforcement *E*xplorer patch shall be affixed to the right shoulder.

(c) The name plate will be 1/2"h x 2 1/2"w; black plastic with white lettering.

(d) A San Pablo Police *E*xplorer badge will be worn and visible at all times while in uniform.

1047.8 VOLUNTEER UNIFORM

All Volunteers will possess and maintain a serviceable uniform at all times. The uniform will consist of the following:

(a) Polo Shirt, Cornerstone, White, Style #CS403, 100% polyester, flat knit collar, 3 button front - dyed to match open sleeves.

(b) Pants, Flying Cross, LAPD Navy Blue, Style #3900 (men) - #3933 (women), 100% polyester, hook front waist, French fly zippered front, quarter top front pockets, ¾" wide belt loops, 4 pocket.

(c) Belt, black, leather, 1 ½" basket weave, Velcro.

Copyright Lexipol, LLC 2020/06/11, All Rights Reserved.
Published with permission by San Pablo Police Department

(d) Boots, Bates, Ultra-Lites Enforcer, black, Item #E02261 (men) - #E02700 (women), 8" side-zip, leather and nylon.

1047.8.1 POLICE VOLUNTEER BADGE AND NAME

The Volunteer shall be identifiable with a cloth badge and nametape:

(a) Cloth Badge - Sewn in place or direct embroidery at the left breast of the polo shirt; the cloth badge shall be a silver seven point star, 3 1/8" in diameter with the rank of Volunteer and badge identification number in black block letters.

(b) Cloth Nametape - Embroidered 1/2" silver block letters at the right breast of the polo shirt.

Copyright Lexipol, LLC 2020/06/11, All Rights Reserved.
Published with permission by San Pablo Police Department

Nepotism and Conflicting Relationships

1050.1 PURPOSE AND SCOPE

The purpose of this policy is to ensure equal opportunity and effective employment practices by avoiding actual or perceived favoritism, discrimination or actual or potential conflicts of interest by or between members of this department. These employment practices include: recruiting, testing, hiring, compensation, assignment, use of facilities, access to training opportunities, supervision, performance appraisal, discipline and workplace safety and security.

1050.1.1 DEFINITIONS

Business relationship - Serving as an employee, independent contractor, compensated consultant, owner, board member, shareholder, or investor in an outside business, company, partnership, corporation, venture or other transaction, where the Department employee's annual interest, compensation, investment or obligation is greater than $250.

Conflict of interest - Any actual, perceived or potential conflict of interest in which it reasonably appears that a department employee's action, inaction or decisions are or may be influenced by the employee's personal or business relationship.

Nepotism - The practice of showing favoritism to relatives over others in appointment, employment, promotion or advancement by any public official in a position to influence these personnel decisions.

Personal relationship - Includes marriage, cohabitation, dating or any other intimate relationship beyond mere friendship.

Public official - A supervisor, officer or employee vested with authority by law, rule or regulation or to whom authority has been delegated.

Relative - An employee's parent, stepparent, spouse, domestic partner, significant other, child (natural, adopted or step), sibling or grandparent.

Subordinate - An employee who is subject to the temporary or ongoing direct or indirect authority of a supervisor.

Supervisor - An employee who has temporary or ongoing direct or indirect authority over the actions, decisions, evaluation and/or performance of a subordinate employee.

1050.2 RESTRICTED DUTIES AND ASSIGNMENTS

The Department will not prohibit all personal or business relationships between employees. However, in order to avoid nepotism or other inappropriate conflicts, the following reasonable restrictions shall apply (Government Code § 12940):

(a) Employees are prohibited from directly supervising, occupying a position in the line of supervision or being directly supervised by any other employee who is a relative or with whom they are involved in a personal or business relationship.

Copyright Lexipol, LLC 2020/06/11, All Rights Reserved.
Published with permission by San Pablo Police Department

1. If circumstances require that such a supervisor/subordinate relationship exist temporarily, the supervisor shall make every reasonable effort to defer matters pertaining to the involved employee to an uninvolved supervisor.
2. When personnel and circumstances permit, the Department will attempt to make every reasonable effort to avoid placing employees in such supervisor/subordinate situations. The Department, however, reserves the right to transfer or reassign any employee to another position within the same classification in order to avoid conflicts with any provision of this policy.

(b) Employees are prohibited from participating in, contributing to or recommending promotions, assignments, performance evaluations, transfers or other personnel decisions affecting an employee who is a relative or with whom they are involved in a personal or business relationship.

(c) Whenever possible, FTOs and other trainers will not be assigned to train relatives. FTOs and other trainers are prohibited from entering into or maintaining personal or business relationships with any employee they are assigned to train until such time as the training has been successfully completed and the employee is off probation.

(d) To avoid actual or perceived conflicts of interest, members of this department shall refrain from developing or maintaining personal or financial relationships with victims, witnesses or other individuals during the course of or as a direct result of any official contact.

(e) Except as required in the performance of official duties or, in the case of immediate relatives, employees shall not develop or maintain personal or financial relationships with any individual they know or reasonably should know is under criminal investigation, is a convicted felon, parolee, fugitive or registered sex offender or who engages in serious violations of state or federal laws.

1050.2.1 EMPLOYEE RESPONSIBILITY

Prior to entering into any personal or business relationship or other circumstance which the employee knows or reasonably should know could create a conflict of interest or other violation of this policy, the employee shall promptly notify his/her uninvolved, next highest level of supervisor.

Whenever any employee is placed in circumstances that would require the employee to take enforcement action or provide official information or services to any relative or individual with whom the employee is involved in a personal or business relationship, the employee shall promptly notify his/her uninvolved, immediate supervisor. In the event that no uninvolved supervisor is immediately available, the employee shall promptly notify dispatch to have another uninvolved employee either relieve the involved employee or minimally remain present to witness the action.

Copyright Lexipol, LLC 2020/06/11, All Rights Reserved.
Published with permission by San Pablo Police Department

1050.2.2 SUPERVISOR'S RESPONSIBILITY

Upon being notified of, or otherwise becoming aware of any circumstance that could result in or constitute an actual or potential violation of this policy, a supervisor shall take all reasonable steps to promptly mitigate or avoid such violations whenever possible. Supervisors shall also promptly notify the Chief of Police of such actual or potential violations through the chain of command.

Copyright Lexipol, LLC 2020/06/11, All Rights Reserved.
Published with permission by San Pablo Police Department

Department Badges

1052.1 PURPOSE AND SCOPE

The San Pablo Police Department badge and uniform patch as well as the likeness of these items and the name of the San Pablo Police Department are property of the Department and their use shall be restricted as set forth in this policy.

1052.2 POLICY

The uniform badge shall be issued to department members as a symbol of authority and the use and display of departmental badges shall be in strict compliance with this policy. Only authorized badges issued by this department shall be displayed, carried or worn by members while on duty or otherwise acting in an official or authorized capacity.

1052.2.1 FLAT BADGE

Sworn officers, with the written approval of the Chief of Police may purchase, at his/her own expense, a flat badge capable of being carried in a wallet. The use of the flat badge is subject to all the same provisions of departmental policy as the uniform badge.

(a) An officer may sell, exchange, or transfer the flat badge he/she purchased to another officer within the San Pablo Police Department with the written approval of the Chief of Police.

(b) Should the flat badge become lost, damaged, or otherwise removed from the officer's control, he/she shall make the proper notifications as outlined in the Department Owned and Personal Property Policy.

(c) An honorably retired officer may keep his/her flat badge upon retirement.

(d) The purchase, carrying or display of a flat badge is not authorized for non-sworn personnel.

1052.2.2 NON-SWORN PERSONNEL

Badges and departmental identification cards issued to non-sworn personnel shall be clearly marked to reflect the position of the assigned employee (e.g. Parking Control, Dispatcher).

(a) Non-sworn personnel shall not display any department badge except as a part of his/her uniform and while on duty, or otherwise acting in an official and authorized capacity.

(b) Non-sworn personnel shall not display any department badge or represent him/herself, on or off duty, in such a manner which would cause a reasonable person to believe that he/she is a sworn peace officer.

Copyright Lexipol, LLC 2020/06/11, All Rights Reserved.
Published with permission by San Pablo Police Department

1052.2.3 RETIREE UNIFORM BADGE

Upon honorable retirement employees may keep his/her assigned duty badge for display purposes. It is intended that the duty badge be used only as private memorabilia as other uses of the badge may be unlawful or in violation of this policy.

1052.2.4 DETECTIVE BADGE

Detective Badges are presented to sworn police ofrficers assigned to the Investigations Division provided they meet the following minimum requirements:

(a) Twelve consecutive months assigned to the Investigations Division

(b) Most recent twelve month "Above Average" or "Outstanding" performance evaluation

(c) Endorsement by the Investigations Division Supervisor

(d) Endorsement by the Investigations Division Commander

(e) Endorsement by the Chief of Police

It is expected that all sworn officers presented with a Detective Badge will honor the commitment to their assignment and, under normal circumstances, successfully complete a minimum of three years service in the Investigations Division. Failure to sustain these mimimum requirements due to substandard performance and/or other disciplinary action may result in forfeiture of the Detective Badge.

The Detective Badge represents a superior level of individual performance and professionalism, and may not be reproduced under any circumstances, except for replacement due to loss, theft or damage. The Detective Badge is not available to personnel previously assigned to the Investigations Division, nor is reproduction of the badge authorized without the expressed written consent of the Chief of Police.

1052.3 UNAUTHORIZED USE

Except as required for on-duty use by current employees, no badge designed for carry or display in a wallet, badge case or similar holder shall be issued to anyone other than a current or honorably retired peace officer.

Department badges are issued to all sworn employees and non-sworn uniformed employees for official use only. The department badge, shoulder patch or the likeness thereof, or the department name shall not be used for personal or private reasons including, but not limited to, letters, memoranda, and electronic communications such as electronic mail or web sites and web pages.

The use of the badge, uniform patch and department name for all material (printed matter, products or other items) developed for department use shall be subject to approval by the Chief of Police.

Employees shall not loan his/her department badge or identification card to others and shall not permit the badge or identification card to be reproduced or duplicated.

Copyright Lexipol, LLC 2020/06/11, All Rights Reserved.
Published with permission by San Pablo Police Department

1052.4 PERMITTED USE BY EMPLOYEE GROUPS

The likeness of the department badge shall not be used without the expressed authorization of the Chief of Police and shall be subject to the following:

(a) The employee associations may use the likeness of the department badge for merchandise and official association business provided they are used in a clear representation of the association and not the San Pablo Police Department. The following modifications shall be included:

1. The text on the upper and lower ribbons is replaced with the name of the employee association.
2. The badge number portion displays the acronym of the employee association.

(b) The likeness of the department badge for endorsement of political candidates shall not be used without the expressed approval of the Chief of Police.

Copyright Lexipol, LLC 2020/06/11, All Rights Reserved.
Published with permission by San Pablo Police Department

Temporary Modified-Duty Assignments

1054.1 PURPOSE AND SCOPE

This policy establishes procedures for providing temporary modified-duty assignments. This policy is not intended to affect the rights or benefits of employees under federal or state law, City rules, current memorandums of understanding or collective bargaining agreements. For example, nothing in this policy affects the obligation of the Department to engage in a good faith, interactive process to consider reasonable accommodations for any employee with a temporary or permanent disability that is protected under federal or state law.

1054.2 POLICY

Subject to operational considerations, the San Pablo Police Department may identify temporary modified-duty assignments for employees who have an injury or medical condition resulting in temporary work limitations or restrictions. A temporary assignment allows the employee to work, while providing the Department with a productive employee during the temporary period.

1054.3 GENERAL CONSIDERATIONS

Priority consideration for temporary modified-duty assignments will be given to employees with work-related injuries or illnesses that are temporary in nature. Employees having disabilities covered under the Americans with Disabilities Act (ADA) or the California Fair Employment and Housing Act (Government Code § 12940 et seq.) shall be treated equally, without regard to any preference for a work-related injury.

No position in the San Pablo Police Department shall be created or maintained as a temporary modified-duty assignment.

Temporary modified-duty assignments are a management prerogative and not an employee right. The availability of temporary modified-duty assignments will be determined on a case-by-case basis, consistent with the operational needs of the Department. Temporary modified-duty assignments are subject to continuous reassessment, with consideration given to operational needs and the employee's ability to perform in a modified-duty assignment.

The Chief of Police or the authorized designee may restrict employees working in temporary modified-duty assignments from wearing a uniform, displaying a badge, carrying a firearm, operating an emergency vehicle, engaging in outside employment, or being otherwise limited in employing their peace officer powers.

Temporary modified-duty assignments shall generally not exceed a cumulative total of 720 hours in any one-year period.

1054.4 PROCEDURE

Employees may request a temporary modified-duty assignment for short-term injuries or illnesses.

Copyright Lexipol, LLC 2020/06/11, All Rights Reserved.
Published with permission by San Pablo Police Department

Employees seeking a temporary modified-duty assignment should submit a written request to their Division Commanders or the authorized designees. The request should, as applicable, include a certification from the treating medical professional containing:

(a) An assessment of the nature and probable duration of the illness or injury.

(b) The prognosis for recovery.

(c) The nature and scope of limitations and/or work restrictions.

(d) A statement regarding any required workplace accommodations, mobility aids or medical devices.

(e) A statement that the employee can safely perform the duties of the temporary modified-duty assignment.

The Division Commander will make a recommendation through the chain of command to the Chief of Police regarding temporary modified-duty assignments that may be available based on the needs of the Department and the limitations of the employee. The Chief of Police or the authorized designee shall confer with the Personnel Department or the City Attorney as appropriate.

Requests for a temporary modified-duty assignment of 20 hours or less per week may be approved and facilitated by the Watch Commander or Division Commander, with notice to the Chief of Police.

1054.5 ACCOUNTABILITY

Written notification of assignments, work schedules and any restrictions should be provided to employees assigned to temporary modified-duty assignments and their supervisors. Those assignments and schedules may be adjusted to accommodate department operations and the employee's medical appointments, as mutually agreed upon with the Division Commander.

1054.5.1 EMPLOYEE RESPONSIBILITIES

The responsibilities of employees assigned to temporary modified duty shall include, but not be limited to:

(a) Communicating and coordinating any required medical and physical therapy appointments in advance with their supervisors.

(b) Promptly notifying their supervisors of any change in restrictions or limitations after each appointment with their treating medical professionals.

(c) Communicating a status update to their supervisors no less than once every 30 days while assigned to temporary modified duty.

(d) Submitting a written status report to the Division Commander that contains a status update and anticipated date of return to full-duty when a temporary modified-duty assignment extends beyond 60 days.

Copyright Lexipol, LLC 2020/06/11, All Rights Reserved.
Published with permission by San Pablo Police Department

1054.5.2 SUPERVISOR RESPONSIBILITIES
The employee's immediate supervisor shall monitor and manage the work schedule of those assigned to temporary modified duty.

The responsibilities of supervisors shall include, but not be limited to:

(a) Periodically apprising the Division Commander of the status and performance of employees assigned to temporary modified duty.

(b) Notifying the Division Commander and ensuring that the required documentation facilitating a return to full duty is received from the employee.

(c) Ensuring that employees returning to full duty have completed any required training and certification.

1054.6 MEDICAL EXAMINATIONS
Prior to returning to full-duty status, employees shall be required to provide certification from their treating medical professionals stating that they are medically cleared to perform the essential functions of their jobs without restrictions or limitations.

The Department may require a fitness-for-duty examination prior to returning an employee to full-duty status, in accordance with the Fitness for Duty Policy.

1054.7 PREGNANCY
If an employee is temporarily unable to perform regular duties due to a pregnancy, childbirth or a related medical condition, the employee will be treated the same as any other temporarily disabled employee (42 USC § 2000e(k)). A pregnant employee shall not be involuntarily transferred to a temporary modified-duty assignment.

1054.7.1 NOTIFICATION
Pregnant employees should notify their immediate supervisors as soon as practicable and provide a statement from their medical providers identifying any pregnancy-related job restrictions or limitations. If at any point during the pregnancy it becomes necessary for the employee to take a leave of absence, such leave shall be granted in accordance with the City's personnel rules and regulations regarding family and medical care leave.

1054.8 PROBATIONARY EMPLOYEES
Probationary employees who are assigned to a temporary modified-duty assignment shall have their probation extended by a period of time equal to their assignment to temporary modified duty.

1054.9 MAINTENANCE OF CERTIFICATION AND TRAINING
Employees assigned to temporary modified duty shall maintain all certification, training and qualifications appropriate to both their regular and temporary duties, provided that the certification, training or qualifications are not in conflict with any medical limitations or restrictions. Employees

Copyright Lexipol, LLC 2020/06/11, All Rights Reserved.
Published with permission by San Pablo Police Department

who are assigned to temporary modified duty shall inform their supervisors of any inability to maintain any certification, training or qualifications.

Copyright Lexipol, LLC 2020/06/11, All Rights Reserved.
Published with permission by San Pablo Police Department

Employee Speech, Expression and Social Networking

1058.1 PURPOSE AND SCOPE

This policy is intended to address issues associated with employee use of social networking sites and to provide guidelines for the regulation and balancing of employee speech and expression with the needs of the Department.

Nothing in this policy is intended to prohibit or infringe upon any communication, speech or expression that is protected or privileged under law. This includes speech and expression protected under state or federal constitutions as well as labor or other applicable laws. For example, this policy does not limit an employee from speaking as a private citizen, including acting as an authorized member of a recognized bargaining unit or officer associations, about matters of public concern, such as misconduct or corruption.

Employees are encouraged to consult with their supervisor regarding any questions arising from the application or potential application of this policy.

1058.1.1 APPLICABILITY

This policy applies to all forms of communication including, but not limited to, film, video, print media, public or private speech, use of all Internet services, including the World Wide Web, e-mail, file transfer, remote computer access, news services, social networking, social media, instant messaging, blogs, forums, video and other file-sharing sites.

1058.2 POLICY

Public employees occupy a trusted position in the community, and thus, their statements have the potential to contravene the policies and performance of this department. Due to the nature of the work and influence associated with the law enforcement profession, it is necessary that employees of this department be subject to certain reasonable limitations on their speech and expression. To achieve its mission and efficiently provide service to the public, the San Pablo Police Department will carefully balance the individual employee's rights against the Department's needs and interests when exercising a reasonable degree of control over its employees' speech and expression.

1058.3 SAFETY

Employees should consider carefully the implications of their speech or any other form of expression when using the Internet. Speech and expression that may negatively affect the safety of the San Pablo Police Department employees, such as posting personal information in a public forum, can result in compromising an employee's home address or family ties. Employees should therefore not disseminate or post any information on any forum or medium that could reasonably be anticipated to compromise the safety of any employee, an employee's family or associates.

Copyright Lexipol, LLC 2020/06/11, All Rights Reserved.
Published with permission by San Pablo Police Department

Examples of the type of information that could reasonably be expected to compromise safety include:

- Disclosing a photograph and name or address of an officer who is working undercover.
- Disclosing the address of a fellow officer.
- Otherwise disclosing where another officer can be located off-duty.

1058.4 PROHIBITED SPEECH, EXPRESSION AND CONDUCT

To meet the department's safety, performance and public-trust needs, the following are prohibited unless the speech is otherwise protected (for example, an employee speaking as a private citizen, including acting as an authorized member of a recognized bargaining unit or officer associations, on a matter of public concern):

(a) Speech or expression made pursuant to an official duty that tends to compromise or damage the mission, function, reputation or professionalism of the San Pablo Police Department or its employees.

(b) Speech or expression that, while not made pursuant to an official duty, is significantly linked to, or related to, the San Pablo Police Department and tends to compromise or damage the mission, function, reputation or professionalism of the San Pablo Police Department or its employees. Examples may include:

1. Statements that indicate disregard for the law or the state or U.S. Constitution.
2. Expression that demonstrates support for criminal activity.
3. Participating in sexually explicit photographs or videos for compensation or distribution.

(c) Speech or expression that could reasonably be foreseen as having a negative impact on the credibility of the employee as a witness. For example, posting statements or expressions to a website that glorify or endorse dishonesty, unlawful discrimination or illegal behavior.

(d) Speech or expression of any form that could reasonably be foreseen as having a negative impact on the safety of the employees of the Department. For example, a statement on a blog that provides specific details as to how and when prisoner transportations are made could reasonably be foreseen as potentially jeopardizing employees by informing criminals of details that could facilitate an escape or attempted escape.

(e) Speech or expression that is contrary to the canons of the Law Enforcement Code of Ethics as adopted by the San Pablo Police Department.

(f) Use or disclosure, through whatever means, of any information, photograph, video or other recording obtained or accessible as a result of employment with the Department

Copyright Lexipol, LLC 2020/06/11, All Rights Reserved.
Published with permission by San Pablo Police Department

for financial or personal gain, or any disclosure of such materials without the express authorization of the Chief of Police or the authorized designee.

(g) Posting, transmitting or disseminating any photographs, video or audio recordings, likenesses or images of department logos, emblems, uniforms, badges, patches, marked vehicles, equipment or other material that specifically identifies the San Pablo Police Department on any personal or social networking or other website or web page, without the express authorization of the Chief of Police.

(h) Accessing websites for non-authorized purposes, or use of any personal communication device, game device or media device, whether personally or department-owned, for personal purposes while on-duty, except in the following circumstances:

1. When brief personal communication may be warranted by the circumstances (e.g., inform family of extended hours).
2. During authorized breaks such usage should be limited as much as practicable to areas out of sight and sound of the public and shall not be disruptive to the work environment.

Employees must take reasonable and prompt action to remove any content, including content posted by others, that is in violation of this policy from any web page or website maintained by the employee (e.g., social or personal website).

1058.4.1 UNAUTHORIZED ENDORSEMENTS AND ADVERTISEMENTS

While employees are not restricted from engaging in the following activities as private citizens or as authorized members of a recognized bargaining unit or officer associations, employees may not represent the San Pablo Police Department or identify themselves in any way that could be reasonably perceived as representing the San Pablo Police Department in order to do any of the following, unless specifically authorized by the Chief of Police (Government Code § 3206; Government Code § 3302):

(a) Endorse, support, oppose or contradict any political campaign or initiative.

(b) Endorse, support, oppose or contradict any social issue, cause or religion.

(c) Endorse, support or oppose any product, service, company or other commercial entity.

(d) Appear in any commercial, social or nonprofit publication or any motion picture, film, video, public broadcast or on any website.

Additionally, when it can reasonably be construed that an employee, acting in his/her individual capacity or through an outside group or organization (e.g., bargaining group or officer associations), is affiliated with this department, the employee shall give a specific disclaiming statement that any such speech or expression is not representative of the San Pablo Police Department.

Copyright Lexipol, LLC 2020/06/11, All Rights Reserved.
Published with permission by San Pablo Police Department

Employees retain their right to vote as they choose, to support candidates of their choice and to express their opinions as private citizens, including as authorized members of a recognized bargaining unit or officer associations, on political subjects and candidates at all times while off-duty.

However, employees may not use their official authority or influence to interfere with or affect the result of an election or a nomination for office. Employees are also prohibited from directly or indirectly using their official authority to coerce, command or advise another employee to pay, lend or contribute anything of value to a party, committee, organization, agency or person for political purposes (5 USC § 1502).

1058.5 PRIVACY EXPECTATION

Employees forfeit any expectation of privacy with regard to e-mails, texts or anything published or maintained through file-sharing software or any Internet site (e.g., Facebook, MySpace) that is accessed, transmitted, received or reviewed on any department technology system.

The Department reserves the right to access, audit and disclose for whatever reason any message, including attachments, and any information accessed, transmitted, received or reviewed over any technology that is issued or maintained by the Department. This includes the department e-mail system, computer network or any information placed into storage on any department system or device.

It also includes records of all key strokes or web-browsing history made at any department computer or over any department network.

The fact that access to a database, service or website requires a user name or password will not create an expectation of privacy if it is accessed through a department computer or network. However, the Department may not require an employee to disclose a personal user name or password or open a personal social website, except when access is reasonably believed to be relevant to the investigation of allegations of work related misconduct (Labor Code § 980).

1058.6 CONSIDERATIONS

In determining whether to grant authorization of any speech or conduct that is prohibited under this policy, the factors that the Chief of Police or authorized designee should consider include:

(a) Whether the speech or conduct would negatively affect the efficiency of delivering public services.

(b) Whether the speech or conduct would be contrary to the good order of the Department or the efficiency or morale of its members.

(c) Whether the speech or conduct would reflect unfavorably upon the Department.

(d) Whether the speech or conduct would negatively affect the member's appearance of impartiality in the performance of his/her duties.

(e) Whether similar speech or conduct has been previously authorized.

Copyright Lexipol, LLC 2020/06/11, All Rights Reserved.
Published with permission by San Pablo Police Department

(f) Whether the speech or conduct may be protected and outweighs any interest of the Department.

1058.7 TRAINING

Subject to available resources, the Department should provide training regarding employee speech and the use of social networking to all members of the Department.

Copyright Lexipol, LLC 2020/06/11, All Rights Reserved.
Published with permission by San Pablo Police Department

Illness and Injury Prevention

1060.1 PURPOSE AND SCOPE

The purpose of this policy is to establish an ongoing and effective plan to reduce the incidence of illness and injury for members of the San Pablo Police Department, in accordance with the requirements of 8 CCR § 3203.

This policy specifically applies to illness and injury that results in lost time or that requires medical treatment beyond first aid. Although this policy provides the essential guidelines for a plan that reduces illness and injury, it may be supplemented by procedures outside the Policy Manual.

This policy does not supersede, but supplements any related Citywide safety efforts.

1060.2 POLICY

The San Pablo Police Department is committed to providing a safe environment for its members and visitors and to minimizing the incidence of work-related illness and injuries. The Department will establish and maintain an Illness and Injury Prevention program and will provide tools, training and safeguards designed to reduce the potential for accidents, illness and injuries. It is the intent of the Department to comply with all laws and regulations related to occupational safety.

1060.3 ILLNESS AND INJURY PREVENTION PLAN

The Administration Division Commander is responsible for developing an illness and injury prevention plan that shall include:

(a) Workplace safety and health training programs.

(b) Regularly scheduled safety meetings.

(c) Posted or distributed safety information.

(d) A system for members to anonymously inform management about workplace hazards.

(e) Establishment of a safety and health committee that will:

1. Meet regularly.
2. Prepare a written record of safety and health committee meetings.
3. Review the results of periodic scheduled inspections.
4. Review investigations of accidents and exposures.
5. Make suggestions to command staff for the prevention of future incidents.
6. Review investigations of alleged hazardous conditions.
7. Submit recommendations to assist in the evaluation of member safety suggestions.
8. Assess the effectiveness of efforts made by the Department to meet relevant standards.

Copyright Lexipol, LLC 2020/06/11, All Rights Reserved.
Published with permission by San Pablo Police Department

(f) Establishment of a process to ensure serious illnesses or injuries and death are reported as required by the Division of Occupational Safety and Health Administration (Cal/OSHA) (8 CCR § 342).

1060.4 ADMINISTRATION DIVISION COMMANDER RESPONSIBILITIES

The responsibilities of the Administration Division Commander include but are not limited to:

(a) Managing and implementing a plan to reduce the incidence of member illness and injury.

(b) Ensuring that a system of communication is in place that facilitates a continuous flow of safety and health information between supervisors and members. This system shall include:

1. New member orientation that includes a discussion of safety and health policies and procedures.
2. Regular member review of the illness and injury prevention plan.

(c) Ensuring that all safety and health policies and procedures are clearly communicated and understood by all members.

(d) Taking reasonable steps to ensure that all members comply with safety rules in order to maintain a safe work environment. This includes but is not limited to:

1. Informing members of the illness and injury prevention guidelines.
2. Recognizing members who perform safe work practices.
3. Ensuring that the member evaluation process includes member safety performance.
4. Ensuring department compliance to meet standards regarding the following:
   (a) Respiratory protection (8 CCR § 5144)
   (b) Bloodborne pathogens (8 CCR § 5193)
   (c) Aerosol transmissible diseases (8 CCR § 5199)
   (d) Heat illness (8 CCR § 3395)
   (e) Emergency Action Plan (8 CCR § 3220)
   (f) Fire Prevention Plan (8 CCR § 3221)
   (g) Hazards associated with wildfire smoke (8 CCR § 5141.1)

(e) Making available the Identified Hazards and Correction Record form to document inspections, unsafe conditions or work practices, and actions taken to correct unsafe conditions and work practices.

(f) Making available the Investigation/Corrective Action Report to document individual incidents or accidents.

(g) Making available a form to document the safety and health training of each member. This form will include the member's name or other identifier, training dates, type of training, and training providers.

Copyright Lexipol, LLC 2020/06/11, All Rights Reserved.
Published with permission by San Pablo Police Department

(h) Conducting and documenting a regular review of the illness and injury prevention plan.

1060.5 SUPERVISOR RESPONSIBILITIES

Supervisor responsibilities include, but are not limited to:

(a) Ensuring member compliance with illness and injury prevention guidelines and answering questions from members about this policy.

(b) Training, counseling, instructing or making informal verbal admonishments any time safety performance is deficient. Supervisors may also initiate discipline when it is reasonable and appropriate under the Standards of Conduct Policy.

(c) Establishing and maintaining communication with members on health and safety issues. This is essential for an injury-free, productive workplace.

(d) Completing required forms and reports relating to illness and injury prevention; such forms and reports shall be submitted to the Administration Division Commander.

(e) Notifying the Administration Division Commander when:

1. New substances, processes, procedures or equipment that present potential new hazards are introduced into the work environment.
2. New, previously unidentified hazards are recognized.
3. Occupational illnesses and injuries occur.
4. New and/or permanent or intermittent members are hired or reassigned to processes, operations or tasks for which a hazard evaluation has not been previously conducted.
5. Workplace conditions warrant an inspection.

1060.6 HAZARDS

All members should report and/or take reasonable steps to correct unsafe or unhealthy work conditions, practices or procedures in a timely manner. Members should make their reports to a supervisor (as a general rule, their own supervisors).

Supervisors should make reasonable efforts to correct unsafe or unhealthy work conditions in a timely manner, based on the severity of the hazard. These hazards should be corrected when observed or discovered, when it is reasonable to do so. When a hazard exists that cannot be immediately abated without endangering members or property, supervisors should protect or remove all exposed members from the area or item, except those necessary to correct the existing condition.

Members who are necessary to correct the hazardous condition shall be provided with the necessary protection.

All significant actions taken and dates they are completed shall be documented on an Identified Hazards and Correction Record form. This form should be forwarded to the Administration Division Commander via the chain of command.

Copyright Lexipol, LLC 2020/06/11, All Rights Reserved.
Published with permission by San Pablo Police Department

The Administration Division Commander will take appropriate action to ensure the illness and injury prevention plan addresses potential hazards upon such notification.

1060.7 INSPECTIONS

Safety inspections are crucial to a safe work environment. These inspections identify and evaluate workplace hazards and permit mitigation of those hazards. A hazard assessment checklist should be used for documentation and to ensure a thorough assessment of the work environment.

The Administration Division Commander shall ensure that the appropriate documentation is completed for each inspection.

1060.7.1 EQUIPMENT

Members are charged with daily vehicle inspections of their assigned vehicles and of their personal protective equipment (PPE) prior to working in the field. Members shall complete the Identified Hazards and Correction Record form if an unsafe condition cannot be immediately corrected. Members should forward this form to their supervisors.

1060.8 INVESTIGATIONS

Any member sustaining any work-related illness or injury, as well as any member who is involved in any accident or hazardous substance exposure while on-duty shall report such event as soon as practicable to a supervisor. Members observing or learning of a potentially hazardous condition are to promptly report the condition to their immediate supervisors.

A supervisor receiving such a report should personally investigate the incident or ensure that an investigation is conducted. Investigative procedures for workplace accidents and hazardous substance exposures should include:

(a) A visit to the accident scene as soon as possible.

(b) An interview of the injured member and witnesses.

(c) An examination of the workplace for factors associated with the accident/exposure.

(d) Determination of the cause of the accident/exposure.

(e) Corrective action to prevent the accident/exposure from reoccurring.

(f) Documentation of the findings and corrective actions taken.

(g) Completion of an Investigation/Corrective Action Report form.

(h) Completion of an Identified Hazards and Correction Record form.

Additionally, the supervisor should proceed with the steps to report an on-duty injury, as required under the Occupational Disease and Work-Related Injury Reporting Policy, in conjunction with this investigation to avoid duplication and ensure timely reporting.

Copyright Lexipol, LLC 2020/06/11, All Rights Reserved.
Published with permission by San Pablo Police Department

1060.9 TRAINING

The Administration Division Commander should work with the Training Manager to provide all members, including supervisors, with training on general and job-specific workplace safety and health practices. Training shall be provided:

(a) To supervisors to familiarize them with the safety and health hazards to which members under their immediate direction and control may be exposed.

(b) To all members with respect to hazards specific to each member's job assignment.

(c) To all members given new job assignments for which training has not previously been provided.

(d) Whenever new substances, processes, procedures or equipment are introduced to the workplace and represent a new hazard.

(e) Whenever the Department is made aware of a new or previously unrecognized hazard.

1060.9.1 TRAINING TOPICS

The Training Manager shall ensure that training includes:

(a) Reporting unsafe conditions, work practices and injuries, and informing a supervisor when additional instruction is needed.

(b) Use of appropriate clothing, including gloves and footwear.

(c) Use of respiratory equipment.

(d) Availability of toilet, hand-washing and drinking-water facilities.

(e) Provisions for medical services and first aid.

(f) Handling of bloodborne pathogens and other biological hazards.

(g) Prevention of heat and cold stress.

(h) Identification and handling of hazardous materials, including chemical hazards to which members could be exposed, and review of resources for identifying and mitigating hazards (e.g., hazard labels, Safety Data Sheets (SDS)).

(i) Mitigation of physical hazards, such as heat and cold stress, noise, and ionizing and non-ionizing radiation.

(j) Identification and mitigation of ergonomic hazards, including working on ladders or in a stooped posture for prolonged periods.

(k) Back exercises/stretches and proper lifting techniques.

(l) Avoidance of slips and falls.

(m) Good housekeeping and fire prevention.

(n) Other job-specific safety concerns.

1060.10 RECORDS

Records and training documentation relating to illness and injury prevention will be maintained in accordance with the established records retention schedule.

Copyright Lexipol, LLC 2020/06/11, All Rights Reserved.
Published with permission by San Pablo Police Department

Attachments

Copyright Lexipol, LLC 2020/06/11, All Rights Reserved.
Published with permission by San Pablo Police Department

1017 RESPIRATOR FIT TEST FORM.jpg

Copyright Lexipol, LLC 2020/06/11, All Rights Reserved.
Published with permission by San Pablo Police Department

INFORMATION FOR RESPIRATOR FIT-TEST SCREENING

Respirators are an important means of reducing your exposure to infectious aerosols. Air purifying respirators provide a barrier to prevent health care workers from inhaling Mycobacterium Tuberculosis and other pathogens. The level of protection a respirator provides is determined by the efficiency of the filter material and how well the face piece fits or seals to your face.

Cal/OSHA regulations require that you be provided with a fit-test at the time of initial fitting, whenever a different size, make, model or style of respirator is used, and whenever you report a change in physical characteristics that may affect fit; such as major dental work, facial surgery, or a change in weight.

Fit tests must also be repeated periodically because people are not always aware of facial changes that may have affected the fit of the respirator. Generally, Cal/OSHA regulations require that fit-tests be repeated annually. The aerosol transmissible disease regulation permits employers to lengthen this interval to every two years for employees who are not exposed to high hazard procedures, such as bronchoscopies. However, if you believe that you need another fit-test to ensure that the respirator is fitting you correctly you may request an additional fit-test and the City will provide it.

A respirator will not protect you if it does not fit and if it is not worn properly. In addition to the fit-testing, it is important for you to be aware of the size, make, model and style of respirator that fits you and to understand and practice how to put the respirator on and take it off. It is particularly important to properly place the straps, and in some models, to adjust the straps as well as the nose piece so that it forms a snug seal on your face. During your annual fit-testing you will be shown how to use a respirator.

Screening Questions (Answer Yes/No)	**YES**	**NO**
Have you had recent major dental work, facial injury or facial surgery since your last fit-test?	☐	☐
Have you had a significant weight gain or loss since your last fit-test?	☐	☐
Do you want to be provided with an additional fit-test for your current respirator?	☐	☐

Name: _____ Date: _____

Date of fit-test: _____

Interim Directive 19-01 Memo Policy 1046 and 1047 28Jan2019 -RPR.pdf

Copyright Lexipol, LLC 2020/06/11, All Rights Reserved.
Published with permission by San Pablo Police Department

SAN PABLO POLICE DEPARTMENT
Ron P. Raman, Chief of Police

M E M O R A N D U M

DATE: January 28, 2019

TO: All Department Personnel

FROM: Ron P. Raman, Chief of Police

SUBJECT: Interim Directive **19-01**– Modification to Policies 1046 Uniform Regulations and 1047 Uniform and Equipment Specifications

---

TRAINING UNIFORM

All SPPD Staff will possess and maintain a serviceable Training uniform.

The department training uniform provided allows personnel a more suitable uniform during training activities. The uniform will consist of the following:

a. Asphalt Gray First Tactical polo style shirt, with department-embroidered badge.
b. Black First Tactical or Similar BDU style pants. (Patrol Uniform Pants are not authorized)
c. A black (preferred) or white crew neck under shirt must be worn with the uniform.
d. Black patrol style boots or other approved footwear.
e. Department approved baseball style hat or other approved headwear.
f. Department approved jacket or other approved outerwear.
g. Department issued duty or dress belt. (Dependent on training)

Flowchart for Injury Reporting.jpg

Copyright Lexipol, LLC 2020/06/11, All Rights Reserved.
Published with permission by San Pablo Police Department

FLOWCHART FOR INJURY REPORTING

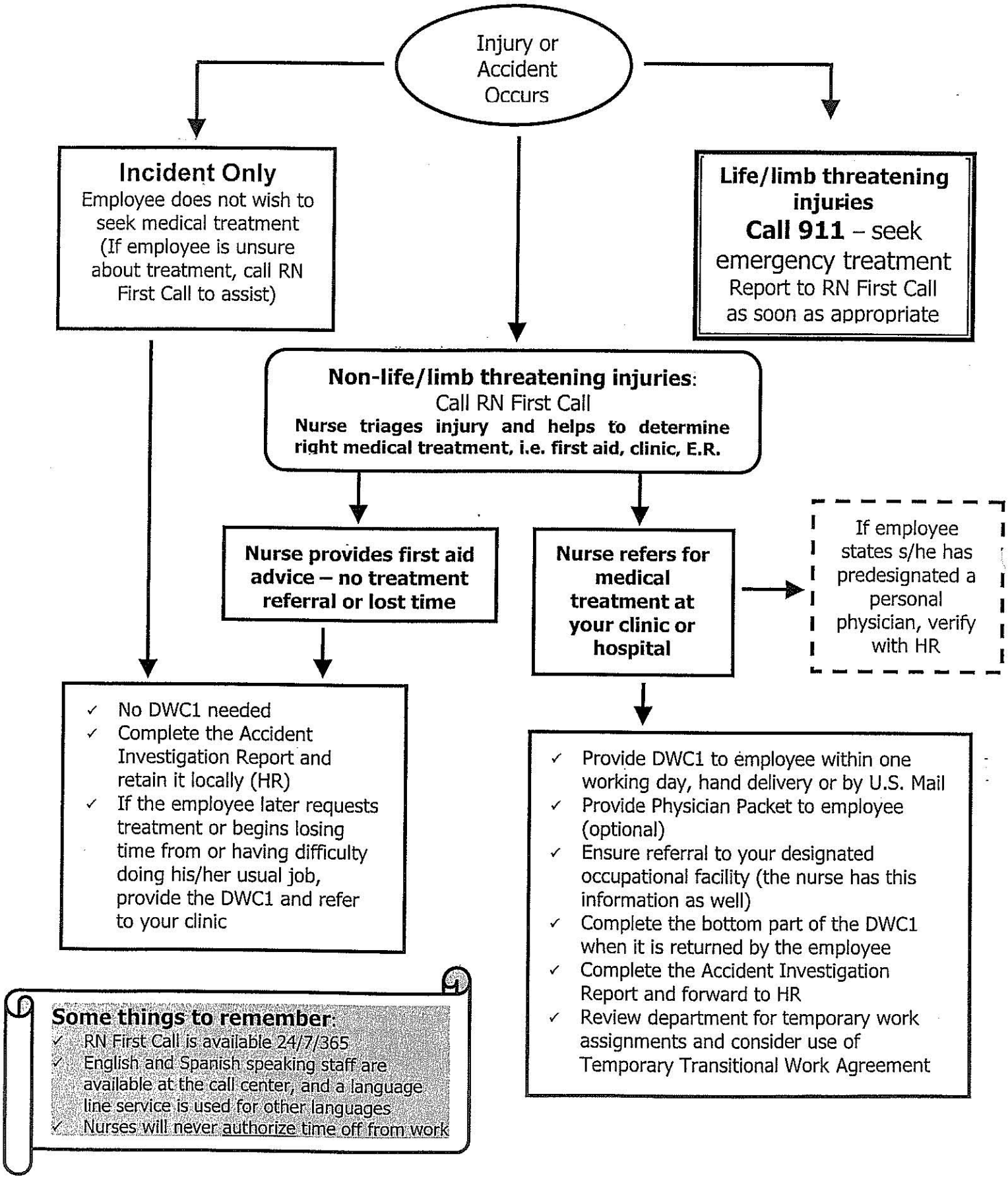

San Pablo Marijuana Ord-Muni Code 17.62.130 .pdf

Copyright Lexipol, LLC 2020/06/11, All Rights Reserved.
Published with permission by San Pablo Police Department

WHEREAS, the City Council finds and determines that the proposed amendments are covered by the general rule that California Environmental Quality Act applies only to projects which have the potential for causing a significant effect on the environment, per Section 15061 (B) (3) of Title 14 of the California Code of Regulations;

WHEREAS, the City Council finds that commercial medical marijuana activities, as well as cultivation for personal medical use as allowed by the CUA and MMP can adversely affect the health, safety, and well-being of City residents; thus Citywide prohibition is proper and necessary to avoid the risks of criminal activity, degradation of the natural environment, malodorous smells and indoor electrical fire hazards that may result from such activities; and

WHEREAS, a public hearing notice has been given by mail and published in the West County Times in accordance with the requirements of Government Code Section 65091.

NOW, THEREFORE, THE CITY COUNCIL OF THE CITY OF SAN PABLO DOES ORDAIN AS FOLLOWS:

Section 1: Section 17.62.130 in Title 17 of the San Pablo Municipal Code, "Zoning," is hereby amended in its entirety to read as follows:

17.62.130 Medical Marijuana Facilities, Delivery and Cultivation

A. Purpose. The purpose of this section is to prohibit the establishment, operation, and location of Medical Marijuana Facilities, Delivery, and Cultivation, as defined, in the City of San Pablo.

B. Definitions. For the purposes of this chapter, the following definitions shall apply:

1. **Cultivation**. Any activity involving the planting, growing, harvesting, drying, curing, grading, processing, or trimming of Marijuana.
2. **Delivery**. The commercial transfer, delivery or transport of Medical Marijuana. "Delivery" also includes the use by a Medical Marijuana Facility of any technology platform owned and controlled by the Medical Marijuana Facility, or independently licensed under State law that enables qualified patients or primary caregivers to arrange for or facilitate the commercial transfer by a State licensed Medical Marijuana Facility of Medical Marijuana.
3. **Medical Marijuana**. A product containing Marijuana, including, but not limited to, its concentrates and extractions, intended to be sold for use by Medical Marijuana patients in California pursuant to the Compassionate Use Act of 1996 (Proposition 215), found at Section 11362.5 of the Health and Safety Code. Medical Marijuana includes cannabis as defined in California Business and Professions Code section 19300 et seq.
4. **Medical Marijuana Facility**. Means and includes (a) any facility, building, structure or location, whether fixed or mobile, where Medical Marijuana is offered for sale; or (b) any not-for-profit site, facility, building, structure or location where two or more qualified patients and/or persons with an

identification card associate, meet or congregate in order collectively or cooperatively, to distribute, sell, dispense, transmit, process, deliver, exchange or give away Medical Marijuana pursuant to Health and Safety Code Section 11362.5 et seq. and organized as a marijuana cooperative or collective as set forth in Health and Safety Code Section 11362.775; or (c) a dispensary as defined in California Business and Professions Code section 19300.

a. Exceptions. A Medical Marijuana Facility shall not include the following uses, as long as the location of such uses are otherwise regulated by this code or applicable law including but not limited to, California Health and Safety Code Section 11362.5 et seq. and California Health and Safety Code Section 11362.7 et seq.: i) a clinic licensed pursuant to Chapter 1 of Division 2, of the Health and Safety Code; ii) a health care facility licensed pursuant to Chapter 2 of Division 2 of the Health and Safety Code; iii) a residential care facility for persons with chronic life-threatening illnesses licensed pursuant to Chapter 3.01 of Division 2 of the Health and Safety Code; iv) a residential care facility for the elderly licensed pursuant to Chapter 3.2 of Division 2 of the Health and Safety Code; v), a residential hospice licensed pursuant to Chapter 8.5 of Division 2 of the Health and Safety Code; or vi) a home health agency licensed pursuant to Chapter 8 of Division 2 of the Health and Safety Code.

C. Prohibition of Medical Marijuana Facilities, Delivery and Cultivation.

1. Medical Marijuana Facilities are prohibited in the City of San Pablo. No person or entity shall operate, locate, allow or otherwise permit or suffer a Medical Marijuana Facility, Delivery or Cultivation within the City of San Pablo.
2. Delivery of Medical Marijuana to or from any location within the jurisdictional limits of the City of San Pablo is prohibited.
3. Cultivation in the jurisdictional limits of the City of San Pablo is prohibited.
4. The City shall not issue, approve or grant any permit, license or other entitlement for the establishment or operation of a Medical Marijuana Facility, Delivery or Cultivation.
5. The prohibitions in this section, include, without limitation, renting, leasing, or otherwise permitting a Medical Marijuana Facility, Delivery or Cultivation to occupy or use a location, building, structure or vehicle.
6. The establishment, maintenance or operation of a Medical Marijuana Facility, Delivery or Cultivation is a public nuisance.

D. Enforcement

1. Violations of this ordinance may be enforced by any applicable law, with criminal penalties limited if inconsistent with the compassionate Use Act of 1996 or California Health and Safety Code Section 11362.7 et seq.
2. Any person who violates any provision of this Section 17.62.130 shall be guilty of a separate offense for each and every day during any portion of

1017 CONSENT-DECLINE INFLUENZA VACCINE.jpg

Copyright Lexipol, LLC 2020/06/11, All Rights Reserved.
Published with permission by San Pablo Police Department

EMPLOYEE CONSENT FOR INFLUENZA VACCINATION

Please read carefully and answer the following questions by circling the appropriate answer. Do you presently have, or have had any of the following?

1.	Some kind of illness and/or fever?	YES	NO
2.	A bad reaction to any vaccine?	YES	NO
3.	Guillain-Barre Syndrome (GBS)?	YES	NO
4.	Received any other vaccines recently?	YES	NO
5.	Allergic reaction to eggs or egg-derived products?	YES	NO
6.	Allergic reaction to latex?	YES	NO
7.	Allergic to the preservative Thimerosal?	YES	NO
8.	Actually or possibly pregnant?	YES	NO

If you answered YES to any of the questions above, consult with the health care provider before receiving the vaccine.

The most frequent side effect is local soreness at the site of the vaccination for up to two days. It occurs in less than one-half of the vaccines. Rare systemic reactions have been described such as; malaise, fever, muscle aches and allergic reactions to egg protein. Since the vaccine is prepared from inactive viruses, it cannot cause influenza. However, as with any other vaccine, severe allergic reactions may occur.

☐ I hereby **CONSENT** to have the designated health care provider administer the influenza vaccine to me. In understand I should wait at least five (5) minutes before leaving the vaccination premises.

Employee Name (Print): _____ ID#: _____

Employee Signature: _____ Date: _____

EMPLOYEE DECLINATION STATEMENT

I understand that due to my occupational exposure to aerosol transmissible diseases, I may be at risk of acquiring seasonal influenza. I am being provided the opportunity to be vaccinated at no charge to me.

☐ I hereby **DECLINE** the current opportunity to receive the influenza vaccine, but I understand that I may reconsider my decision and request that the vaccine be administered to me at a later time.

Employee Name (Print): _____ ID#: _____

Employee Signature: _____ Date: _____

NALOXONE PROGRAM DEPLOYMENT FORM.pdf

Copyright Lexipol, LLC 2020/06/11, All Rights Reserved.
Published with permission by San Pablo Police Department

Contra Costa County
Law Enforcement Overdose Program (LEOP)
Naloxone Quality Improvement Program Usage Report

This form is to be completed and forwarded to Contra Costa Health Services whenever Naloxone is used in the field on a patient by a Law Enforcement Officer.

Incident Information

Date of Incident:	Location:	
Agency Case #:	Zip Code Where Overdose Occurred:	Gender of Patient:

Overdose Cause

Drug Suspected of Causing Overdose:

- ❑ Heroin
- ❑ Barbiturates
- ❑ Cocaine/Crack
- ❑ Alcohol
- ❑ Methadone
- ❑ Other
- ❑ Unknown

Signs / Symptoms

Check all that apply

- ❑ Unresponsive
- ❑ Slow Breathing
- ❑ Not Breathing
- ❑ Blue lips
- ❑ Slow Pulse
- ❑ No Pulse
- ❑ Other:

Naloxone Administration

Number of Doses Used:	Did the Naloxone Work? ❑ Yes ❑ No ❑ Unknown
If yes, How long did it take for the Naloxone to Work?	❑ Less than 1 minute ❑ 1 - 3 min ❑ More than 3 min.
Patient Response to Naloxone	❑ Responsive/Alert ❑ Responsive but Sedated ❑ Unresponsive
Post-naloxone Withdrawal Symptoms?	❑ None ❑ Angry/Irritated ❑ Nauseated ❑ Vomiting
What else was done?	❑ Sternum Rub ❑ Recovery Position ❑ Rescue Breathing ❑ CPR ❑ AED ❑ Oxygen ❑ Other
Disposition:	❑ EMS Check ❑ Transported ❑ Other:

Did the Person Live?	Hospital Transported to:	Ambulance #:

Notes

:

Reporting Party

Administering Officer Name:	Administering Officer Badge #:	Administering Agency:

Please send this completed form to County EMS: Marshall.Bennett@hsd.cccounty.us or FAX: 925-646-4379

Interim Directive 18-01 Memo Policy 510 05Dec2018.pdf

Copyright Lexipol, LLC 2020/06/11, All Rights Reserved.
Published with permission by San Pablo Police Department

SAN PABLO POLICE DEPARTMENT

Ron P. Raman, Chief of Police

M E M O R A N D U M

DATE: December 5, 2018

TO: All Department Personnel

FROM: Ron P. Raman, Chief of Police

SUBJECT: Interim Directive 18-01– Modification to Policy 510 Vehicle Towing

---

This directive supersedes all previous policies and the procedures of towing vehicles when the driver is unlicensed or has a suspended or revoked license.

Effective immediately, all vehicle tows relative to driver license status should be conducted in accordance with the law (California Vehicle Code). This does not take away an officers ability to utilize judgement and discretion.

A formal policy is forthcoming.

13880 San Pablo Avenue • San Pablo, CA 94806 • Main: 510-215-3130 • Fax: 510-235-6882
www.sanpabloca.gov/police

Statutes and Legal Requirements.pdf

Copyright Lexipol, LLC 2020/06/11, All Rights Reserved.
Published with permission by San Pablo Police Department

Commission on Peace Officer Standards and Training Hate Crimes Model Policy 2019.pdf

Copyright Lexipol, LLC 2020/06/11, All Rights Reserved.
Published with permission by San Pablo Police Department

Hate Crime Checklist.pdf

Copyright Lexipol, LLC 2020/06/11, All Rights Reserved.
Published with permission by San Pablo Police Department

1017 Workers Comp Declination Statement.jpg

Copyright Lexipol, LLC 2020/06/11, All Rights Reserved.
Published with permission by San Pablo Police Department

WORKER'S COMPENSATION DECLINATION STATEMENT

It is acknowledged that I suffered an on-duty injury or exposure on _____ and that I have been provided the opportunity for medical evaluation and/or treatment for said injury/exposure at no charge to me.

☐ I hereby **DECLINE** the current opportunity for medical evaluation and/or treatment, however, I reserve the right to be medically evaluated and/or treated at a later date should my injury/exposure exacerbate.

Employee Name (Print): _____ ID #: _____

Employee Signature: _____ Date: _____

INDEX / TOPICS

. 436
. 437
. 437

A

ACCOUNTABILITY TO SUPERVISOR . . 19
ACKNOWLEDGEMENTS
Policy manual. 17
Policy revisions. 17
ADMINISTRATIVE INVESTIGATION . . . 79
ADMINISTRATIVE INVESTIGATIONS
OIS 79, 79, 79
OIS 79, 79
Recorded media files. 354
Vehicle damage. 461
ADMINISTRATIVE LEAVE
Firearms. 85
ADULT ABUSE 142
Investigations. 413
ALCOHOL
Vehicle use. 458
ALCOHOL 553
ALCOHOL USE 553
ALCOHOL, INTOXICANTS 186
AMMUNITION 86
Gun violence restraining order surrenders. 274
ANIMALS
Canines. 114
Euthanize. 91
Injured. 91
APPOINTMENTS
Chaplain coordinator. 244
Coordinator - portable audio/video recorders 355
Operations director. 443
Petty cash fund manager. 463
PIO. 195
Reserve coordinator. 202
ARREST OF PUBLIC SCHOOL TEACHER . 238
ARRESTS
Consular notifications. 499
Log. 196
Seat belts. 590
ASSET FORFEITURE 422
AUDIO/VIDEO RECORDING
Body-worn cameras. 351
Custodial interrogation. 411
OIS. 80
AUDIO/VIDEO RECORDING, HOLDING CELLS
INSPECTIONS, Holding cells. 504
AUDITS
Informant files. 429
Informant funds. 432
Petty cash. 463
Public safety video surveillance. 252
AUTHORITY
Policy manual. 15
AUTHORITY, ETHICS 182
AUTOMATED EXTERNAL DEFIBRILLATORS (AED) 377
AUTOMATED LICENSE PLATE READERS (ALPR) 362

B

BACKGROUNDS 529
BADGE
Mourning Badge. 634
BADGES, PATCHES AND IDENTIFICATION
Firearms. 85
BARRICADED INCIDENTS 298
BARRICADED SUSPECTS 298
BATON 62
BIOLOGICAL SAMPLES
Hazards. 667
Missing persons. 161
BIOLOGICAL SAMPLES 240
BODY ARMOR 592
BODY-WORN CAMERAS 351
BOMBS
Chaplains. 246
Explosive training aids. 120
MDT/MDC. 350
Portable audio/video recorders. 353
BRADY MATERIAL 433
BREATH TEST 398
BUCCAL SWABS 240

C

CANINE
Handler Responsibilities. 114
CANINES 114
CASH
Audit. 432
Informants. 430
CASH HANDLING, SECURITY AND MANAGEMENT 463
CASH, CUSTODY
Phone Calls 504, 504
CHAPLAINS 243
CHIEF EXECUTIVE 13
CHILD ABUSE 154
CHILDREN
Firearms. 88
Transporting. 591

Copyright Lexipol, LLC 2020/06/11, All Rights Reserved.
Published with permission by San Pablo Police Department

CITATIONS 385
CITE & RELEASE 314
CIVIL
Liability response. 80
Subpoenas. 199
CIVIL DISPUTES 373
CIVILIAN/NON-SWORN 15
CIVILIAN/NONSWORN
Crisis intervention incidents. 368
CODE-3 111
COMMAND PROTOCOL 19
COMMAND STAFF
Policy review. 17
COMMUNICABLE DISEASE
Health orders. 285
COMMUNICABLE DISEASES
Illness and injury prevention. 663
COMMUNICABLE DISEASES, CUSTODY
PREGNANCY, Custody. 496
COMMUNICATIONS CENTER
Mandatory sharing. 208
COMMUNICATIONS CENTER
Crisis intervention incidents. 367
COMMUNICATIONS WITH HEARING
IMPAIRED OR DISABLED 230
COMPUTERS
Digital evidence. 414
CONDUCT
OIS. 75
Standards of conduct. 184
CONFIDENTIALITY
ALPR. 364
Chaplains. 247
Custodial telephone calls. 502
Firearm license applications. 39
Informants. 427
Radio broadcasts. 349
Surreptitious recording. 353
CONTACTS AND TEMPORARY DETENTIONS
Warrant service. 445
CONTROL DEVICES
Training. 324
CONTROL DEVICES 61
CONTROL DEVICES 61
CONTROL DEVICES, CUSTODY
FIREARMS, Custody. 503
CORRESPONDENCE 30
COURT APPEARANCES 198
COURT ORDERS
Canine controlled substance. 119
Gun violence restraining order surrenders. 274
Juvenile informants. 427
Subpoenas. 198
Surreptitious recording. 353
COURT ORDERS, CIVIL DISPUTES . . . 374
CRIME SCENE AND DISASTER INTEGRITY
. 283
CRIMINAL OFFENDER RECORD
INFORMATION 488
CRIMINAL ORGANIZATIONS 338
CRISIS INTERVENTION INCIDENTS . . 365
CRISIS NEGOTIATION TEAM 286
CRISIS RESPONSE UNIT 286
CUSTODIAL INTERROGATIONS 411
CUSTODIAL SEARCHES 509

D

DAMAGE BY CITY PERSONNEL 193
DEADLY FORCE REVIEW 53
DEATH
Chaplains. 246
DEATH INVESTIGATION 214
DEATH NOTIFICATION 215
DEATH, CUSTODY – ADULTS
NOTIFICATIONS, Custody suicide attempt,
death or serious injury. 505
DEBRIEFING
OIS. 80
Tactical. 81
Warrant service. 445
DEFINITIONS 15
DEPARTMENT OWNED PROPERTY . . . 448
DEPARTMENTAL DIRECTIVE 22
DISABLED
Motorist. 406
DISASTER PLAN 23
DISCIPLINE 181
DISCLAIMER 15
DISCLOSING INFORMATION 659
DISCRIMINATION, CONDUCT 182
DISCRIMINATORY HARASSMENT . . . 149
DIVISION 19
DNA SAMPLES 240
DOMESTIC VIOLENCE 122
DRIVING
MDT/MDC. 348
DRIVING, SAFETY SAFETY, CONDUCT
FIREARMS, CONDUCT 185
DRUG USE 553
DUI ENFORCEMENT 397
DUTY TO INTERCEDE 46

E

Copyright Lexipol, LLC 2020/06/11, All Rights Reserved.
Published with permission by San Pablo Police Department

ELECTRICAL LINES 330
ELECTRO-MUSCULAR DISRUPTION TECHNOLOGY DEVICE 67
ELECTRONIC CIGARETTES 579
ELECTRONIC MAIL 28
EMERGENCY MANAGEMENT PLAN . . . 23
EMERGENCY UTILITY 330
EPINEPHRINE AUTO-INJECTORS 378
EVALUATION 532
EVIDENCE
Digital. 414
Public Safety Video Surveillance. . . . 251
Seizing recordings. 371
EVIDENCE, BOMBS 309
EXPLOSIONS 308
EXPOSURE CONTROL
Reviews. 663
EXPOSURE(S) 296

F

FIELD CITATIONS 314
FIELD DETAINEES 335
FIELD INTERVIEW 335
FIELD PHOTOGRAPHS 335
FIELD SOBRIETY TESTS 397
FIELD TRAINING OFFICER 331
FIREARMS
CCW permits. 32
Mental illness commitments. 312
Removal for vehicle maintenance. . . . 454
Retiree. 40
FITNESS FOR DUTY 609
FORCE 53
FOREIGN
Nationals. 499
FOREIGN DIPLOMATIC AND CONSULAR REPRESENTIVES 318
FORMS
Missing person medical release. 161
Missing person school notification. . . . 161
Missing persons. 161

G

GANGS, EMPLOYEE AFFILIATION . . . 182
GRIEVANCES
Supervisor authority. 15
GROOMING STANDARDS 629

H

HATE CRIMES 176
HAZARDOUS MATERIAL 296
HAZARDS 665
HEARING IMPAIRED 230
HELICOPTER ASSISTANCE 334
HIGH-VISIBILITY VESTS 386
HOSTAGES 298

I

IDENTITY THEFT 217
ILLNESS AND INJURY PREVENTION . . 663
IMMIGRATION VIOLATION 325
INFORMANTS 427
INFORMATION TECHNOLOGY USE TECHNOLOGY USE 187
INSPECTIONS
Illness and injury prevention . . . 663, 666
Personal protective equipment. 666
Vehicles 456, 666
INTERNET ACTIVITY 659
INVESTIGATION AND PROSECUTION . 411

J

JAIL RELEASE 314
JAIL SEARCHES 498
JURISDICTION
Consular notifications. 499
OIS. 74
JURISDICTIONS
Vehicle pursuits. 100
JUVENILES
Citations. 316

K

KEYS
Vehicle. 457
KINETIC PROJECTILES 64

L

LICENSE TO CARRY A FIREARM 32
LIMITED ENGLISH PROFICIENCY . . . 222

M

Copyright Lexipol, LLC 2020/06/11, All Rights Reserved.
Published with permission by San Pablo Police Department

MANUALS 23
MDT/MDC
Use. 457
Vehicles. 457
MEAL PERIODS AND BREAKS 612
MEDIA
Hate crimes. 178
OIS. 81
Warrant service. 446
MEDICAL
Adult involuntary detention. 146
Canine bites. 115
Examinations – Adult abuse. 147
For canines. 118
Illness and injury prevention. 663
Leave act (FMLA). 563
Releases. 377
Treatment for occupational disease or work-related injury. 623
MEDICAL MARIJUANA 357
MEDICAL, SCREENING – CUSTODY ADULTS 501
MENTAL ILLNESS COMMITMENTS . . . 310
MINIMUM STAFFING 31
MISSING PERSONS 161
MOBILE AUDIO/VIDEO (MAV)
OIS. 80
MOBILE DIGITAL TERMINAL USE . . . 348
MODIFIED-DUTY ASSIGNMENTS . . . 654
Pregnancy. 656
MUTUAL AID
Warrant service. 445

N

NONSWORN
Vehicles. 458
NOTIFICATION
Consular. 499
NOTIFICATIONS
Adult abuse. 143
Cash. 464
Impaired driving 399, 401
Sick leave. 563

O

OATH OF OFFICE 14
OC SPRAY 63
OCCUPATIONAL DISEASE AND WORK-RELATED INJURY REPORTING 622
OFFICER SAFETY
Canine deployment. 114
Crime scene and disaster integrity. . . . 284
Informants. 428
LEOSA. 40
Occupational hazards. 665
Seat belts. 590
Warrant service. 443
OFFICER-INVOLVED SHOOTING (OIS) . . 74
ORGANIZATIONAL STRUCTURE 19
OUTSIDE AGENCY ASSISTANCE 207
OUTSIDE EMPLOYMENT 618
Change in Status. 620
Obtaining Approval. 618
Prohibited Outside Employment. . . . 619
Security Employment. 620
OVERTIME
Court. 200
OVERTIME PAYMENT 616

P

PARKING 458
PAT-DOWN SEARCH 335
PEPPER PROJECTILES 63
PEPPER SPRAY 63
PERFORMANCE EVALUATIONS
Sick leave. 564
PERSONAL APPEARANCE 629
PERSONAL PROPERTY 448
PERSONNEL COMPLAINTS
Portable audio/video review. 354
PERSONNEL FILES 594
Defined. 594
Purging Of Files. 599
Requests For Disclosure. 595
Types Of Personnel Files. 596
PIO 195
POLICY MANUAL 15
POLITICAL ACTIVITY 660
POLITICAL ENDORSEMENTS 660
PREGNANCY
Custody. 496
PREGNANCY, CUSTODY 504
PRESS INFORMATION OFFICER 195
PRIVACY EXPECTATION 661
PRIVACY EXPECTATIONS
Audio/video recordings. 351
MDT/MDC. 348
Vehicles. 456
PRIVACY EXPECTATIONS, TECHNOLOGY USE 187

Copyright Lexipol, LLC 2020/06/11, All Rights Reserved.
Published with permission by San Pablo Police Department

PRIVATE PERSONS ARRESTS 218
PROHIBITED SPEECH 659
PROPERTY PROCEDURES
Narcotics And Dangerous Drugs. . . . 469
Property Booking. 468
Property Release. 472
PROTECTED INFORMATION 488
PROTECTED INFORMATION, UNAUTHORIZED RELEASE BADGES, PATCHES AND IDENTIFICATION, CONDUCT
CONFIDENTIALITY, CONDUCT 183
PROTECTIVE CUSTODY
Dependent adults. 145
PUBLIC RECORDING OF LAW ENFORCEMENT ACTIVITY 370
PUBLIC SAFETY VIDEO SURVEILLANCE 249
PURSUIT UNIT 96

R

RACIAL- OR BIAS-BASED PROFILING . 280
RAPID RESPONSE AND DEPLOYMENT . 322
REASONABLE SUSPICION 335
RECORDS BUREAU
Administrative hearings. 401
Impaired driving. 401
RECORDS RELEASE
ALPR. 364
Audio/video recordings. 356
Child deaths. 159
Public safety video surveillance. 252
RECORDS RETENTION
Applications for a license to carry a firearm. 39
Illness and injury prevention. 667
Oath of office. 14
RECRUITMENT AND SELECTION . . . 526
REFLECTORIZED VESTS 386
RELIGION, ACCOMMODATIONS IN CUSTODY 502
REPORT CORRECTIONS 194
REPORT PREPARATION 191
REPORTING CONVICTIONS
Domestic Violence 551, 551
REPORTS
Annual DOJ gang database submissions. 340
RESERVE OFFICERS
Firearms Requirements. 205
Training. 203
RESERVE OFFICERS/DEPUTIES 201
RESPONSE TO CALLS 111
REVIEWS
Complaints of racial- or bias-based profiling 281
Crisis intervention incidents. 369
Exposures. 663
Illness and injury prevention. 663
Policy manual. 17
Portable audio/video. 354
Public records on social media. 271
Use of force - annual. 52
RIDE-ALONG
Eligibility. 293
ROLL CALL TRAINING 282

S

SAFETY
Canine. 457
First responder. 284
Inspections (occupations). 666
Media. 195
Occupational. 663
Shotguns. 82
Temporary custody of adults. 500
SAFETY EQUIPMENT
Seat belts. 590
SCHOOL EMPLOYEE REPORTING . . . 238
SEARCH & SEIZURE 129
SEARCH WARRANTS 443
SEARCHES
Body scanner. 514
Crime scene. 284
Custodial. 509
Gun violence restraining orders. 274
Police vehicle inspections. 456
SEARCHING
Dead Bodies. 215
SEAT BELTS 590
SECURITY EMPLOYMENT 620
SICK LEAVE 563
SMOKING AND TOBACCO USE 579
SOCIAL MEDIA 269
Backgrounds. 529
SOCIAL NETWORKING 658
STAFFING LEVELS 31
STANDARDS OF CONDUCT 180
SUBPOENAS 198
SUBPOENAS AND COURT APPEARANCES 198
SUCCESSION OF COMMAND 19
SUPERVISION DEPLOYMENTS 31

T

TAKE HOME VEHICLES 459

Copyright Lexipol, LLC 2020/06/11, All Rights Reserved.
Published with permission by San Pablo Police Department

TASER 67
TATTOOS 630
TEAR GAS 62
TEMPORARY CUSTODY OF ADULTS . . 496
TIME CARD 615
TIME CARDS 615
TOLL ROADS 461
TRAFFIC FUNCTION AND RESPONSIBILITY 384
TRAFFIC OFFICER/DEPUTY 384
TRAFFIC SIGNAL 330
TRAINING
Adult abuse. 148
AED. 378
ALPR. 364
Canine. 118
Chaplains. 247
Custodial searches. 513
Discriminatory harassment. 153
Epinephrine auto-injector. 379
Firearms. 89
Hate crimes. 179
Hazardous materials. 667
Missing persons. 166
Occupational safety. 667
Public safety video surveillance. 253
Racial- or bias-based profiling. 281
Rapid response and deployment. 324
Shared equipment and supplies. 208
Social media. 271
Warrant service. 446
TRAINING
SWAT. 288
TRAINING PLAN 24
TRAINING POLICY 24
TRAINING, CUSTODY 507

U

UNIFORM REGULATIONS 631
UNIFORMS
Chaplains. 244
Courtroom attire. 200
UNITY OF COMMAND 19
URINE TESTS 399
USE OF FORCE 46
USE OF SOCIAL MEDIA 269
UTILITY SERVICE 330

V

VEHICLE MAINTENANCE 454
VEHICLE PURSUITS 94
VEHICLES
Impound hearings. 395

W

WARNINGS
Canine. 115
WARRANT SERVICE 443
WATER LINES 330

Copyright Lexipol, LLC 2020/06/11, All Rights Reserved.
Published with permission by San Pablo Police Department